

+NOTICE!!

These documents have been scanned!

Do not place un-scanned documents beneath this notice!

Do not remove this notice from this file!

GPO Jacket No. 560-102
Print Order 61540
Rise Business Services, LLC
Job=AZ15 8/2/2019



Box Number= AZ15195



Claim Begin-End: AMC298861-AMC298899

1 Initial Receipt



AZ15195-6

AMC296560-AMC298861

UNITED STATES
DEPARTMENT OF THE INTERIOR
BUREAU OF LAND MANAGEMENT

RECEIPT AND ACCOUNTING ADVICE

NO. 2062108
SM/AZ 05/12/94
OK
17,900.00

Subject: CLAIM MAINTENANCE FEE 1995 (179)

Applicant: AZCO
P. O. BOX 747
SAFFORD, AZ 85548

SAME - CK #4120
428-6881

Remitter:

Assignor:

LEASE MANAGEMENT DATA									
ORIGINAL SERIAL NO.	ASG.	TYPE	ST.	CTY.	FUND SYMBOL			ACRES/UNITS	RATE
AMC 292727, ET AL									

AMOUNT	ANV. DATE	EXP. DATE	BILL CYC.	S/C	DISTRICT	NEXT BILL	MISC. DATA	U of M	ACTUAL UNITS

ASSIGNMENT SERIAL NO.	ASG.	TYPE	ST.	CTY.	FUND SYMBOL			ACRES/UNITS	RATE

AMOUNT	ANV. DATE	EXP. DATE	BILL CYC.	S/C	DISTRICT	NEXT BILL	MISC. DATA	U of M	ACTUAL UNITS

APPLY REMITTANCE			
ACTION	FUNDSYMBOL	CTY.	AMOUNT
FILING FEE	AMC 294192		198
RENTAL	294167		191
UNEARNED	298934		936
	298868		
REFUND	298870		
TOTAL	298876		899
AMOUNT DUE	305755		764

Remarks: AMC 292727-744
292759-764
294150-154
298861-62
292765-778
292791-804
292809-812
292820
292822
292824
292826
292828 DATE 848

- Lease in Escrow? 324367-371
- KGS? Of Interest?
- Auto Escalates? Operating Rights?
- Auto Renew? Operator
- Bond Filed?

FOR MMS USE ONLY		
BILLEE	NUMBER	FOREST REFUGE
		298929-933
		292850-853
		292856

294155
294157
294159
294161

UNITED STATES
DEPARTMENT OF THE INTERIOR
BUREAU OF LAND MANAGEMENT

RECEIPT AND ACCOUNTING ADVICE

NO. 1673103 02

Subject: MINING CLAIMS (29)

SGM/AZ 09-19-89 0 17 12 29000

Applicant: AZCO MINING CO. INC.
808 10TH ST.
GOLDEN, CO 80401

ON Computer 9-22-89
[Signature]

Remitter: JAMES A. YANEZ
1258 W. MOHAVE ST.
TUCSON, AZ 85705

Assignor:

Folder reviewed 3/1/93

LEASE MANAGEMENT DATA NEW UPDATE PAYMENT

ORIGINAL SERIAL NO.	ASG.	TYPE	ST.	CTY.	FUND SYMBOL	ACRES/UNITS	RATE
AMC 298861-298899	AZCO NO.		44-49	185	400-407, 410, 430, 441-463		

AMOUNT	ANV. DATE	EXP. DATE	BILL CYC.	S/C	DISTRICT	NEXT BILL	MISC. DATA	U of M	ACTUAL UNITS

ASSIGNMENT SERIAL NO.	ASG.	TYPE	ST.	CTY.	FUND SYMBOL	ACRES/UNITS	RATE

AMOUNT	ANV. DATE	EXP. DATE	BILL CYC.	S/C	DISTRICT	NEXT BILL	MISC. DATA	U of M	ACTUAL UNITS

APPLY REMITTANCE			
ACTION	FUND SYMBOL	CTY.	AMOUNT
FILING FEE			
RENTAL			
UNEARNED			
REFUND			
TOTAL			
AMOUNT DUE			

Remarks:

BY: _____ DATE: _____

Lease in Escrow?
 KGS? Of Interest?
 Auto Escalates? Operating Rights?
 Auto Renew? Operator
 Bond Filed?

FOR MMS USE ONLY

BILLEE		FOREST REFUGE
NUMBER		
OCS SECTION		
CODE		

UNITED STATES
DEPARTMENT OF THE INTERIOR
BUREAU OF LAND MANAGEMENT

RECEIPT AND ACCOUNTING ADVICE

NO. 1673103 02

Subject: MINING CLAIMS (29)

SGM/AZ 09-19-89 0 17 12 29000

Applicant: AZCO MINING CO., INC.
808 10TH ST.
GOLDEN, CO 80401

ON Computer 9-22-89

Remitter: JAMES A. YANEZ
1258 W. MOHAVE ST.
TUCSON, AZ 85705

Assignor:

LEASE MANAGEMENT DATA NEW UPDATE PAYMENT *Golden note #36, 3/1/93 se*

ORIGINAL SERIAL NO.	ASG.	TYPE	ST.	CTY.	FUND SYMBOL	ACRES/UNITS	RATE
AMC 298861-298899	AZCO NO.	44-49,	185	400-407,	410, 430,	441-443	

AMOUNT	ANV. DATE	EXP. DATE	BILL CYC.	S/C	DISTRICT	NEXT BILL	MISC. DATA	U of M	ACTUAL UNITS
								✓	✓

ASSIGNMENT SERIAL NO.	ASG.	TYPE	ST.	CTY.	FUND SYMBOL	ACRES/UNITS	RATE

AMOUNT	ANV. DATE	EXP. DATE	BILL CYC.	S/C	DISTRICT	NEXT BILL	MISC. DATA	U of M	ACTUAL UNITS
							AZCO #430		

APPLY REMITTANCE

ACTION	FUND SYMBOL	CTY.	AMOUNT
FILING FEE			
RENTAL			
UNEARNED	298863, 298866		
REFUND	298869, 298874		
TOTAL	298875		
AMOUNT DUE			

Remarks:

OPEN
298861
298862
298867
298868
298870

BY:

Lease in Escrow?
 KGS? Of Interest?
 Auto Escalates? Operating Rights?
 Auto Renew? Operator
 Bond Filed?

FOR MMS USE ONLY

BILLEE NUMBER
 OCS SECTION CODE
 FOREST REFUGE

MINING CLAIMS MILL OR TUNNEL SITES
STATUS REPORT

* Lead Serial No. A MC 298861

* Lode Claims 29

Placer Claims _____

Association Placers _____

Not Enough Locators _____

Mill Sites _____

Tunnel Sites _____

* Relocations _____

* Timely Filed yes

* Fee: Correct ok

Shortage _____

Overage _____

Refund
Authorized _____

* Over-the-Counter ✓

Mail _____

* Township(s) 6S (6S

* Range(s) 27E 28E

* Section(s) 28, 29, 32, 33, 34 31
26, 36,

* General Jurisdiction of:
BLM ✓ National Forest _____

* Code 669
STATUS CHECKED: MTP ✓ ORCA ✓ BY TR

* PRIVATE/STATE Surface (Code 880 _____)

* Claims Partially Void: Fee ✓ Withdrawn _____
AZCO #430

* Claims Void: Fee _____ Withdrawn _____

NOTICE!!

These documents have been scanned!

Do not place un-scanned documents beneath this notice!

Do not remove this notice from this file!

GPO Jacket No. 560-102
Print Order 61540
Rise Business Services, LLC
Job=AZ15 8/2/2019



Box Number= AZ15195



Claim Begin-End: AMC298861-AMC298899

2 Correspondence



AZ15195-6

AMC296560-AMC298861

**NO
DOCUMENTS
FOUND**

NO DOCUMENTS FOUND
NO DOCUMENTS FOUND

NOTICE!!

These documents have been scanned!

Do not place un-scanned documents beneath this notice!

Do not remove this notice from this file!

GPO Jacket No. 560-102
Print Order 61540
Rise Business Services, LLC
Job=AZ15 8/2/2019



Box Number= AZ15195



Claim Begin-End: AMC298861-AMC298899

3 Transfers



AZ15195-6

AMC296560-AMC298861

**NO
DOCUMENTS
FOUND**

NO DOCUMENTS FOUND
NO DOCUMENTS FOUND

NOTICE!!

These documents have been scanned!

Do not place un-scanned documents beneath this notice!

Do not remove this notice from this file!

GPO Jacket No. 560-102
Print Order 61540
Rise Business Services, LLC
Job=AZ15 8/2/2019



Box Number= AZ15195



Claim Begin-End: AMC298861-AMC298899

4 Annual Filings



AZ15195-6

AMC296560-AMC298861

46122	298929	329094
66892	305755	330967
101235	321860	331727
289500	324229	333390
292727	324366	334772
293492	324842	340495
294150	326065	340956
298849	326786	341652
298861	329064	344109

**FREEMPORT-McMoRAN
COPPER & GOLD INC.**

333 North Central Avenue, Phoenix, AZ 85004 • (602) 366-7348 • (602) 366-7305

December 26, 2012

Bureau of Land Management, Arizona State Office
One North Central Avenue, Suite 800
Phoenix, Arizona 85004-4427

RE: Notice of Intent to Hold Unpatented Mining Claims and Payment of Filing Fee of \$10.00 per Claim

To whom it may concern:

On behalf of Freeport-McMoRan Corporation, attached please find a Notice of Payment of Annual Claim Maintenance Fees as recorded in the Official Records of Graham County, Arizona at Reception No. 2012-04049 on August 22, 2012 ("Notice of Intent to Hold") regarding unpatented mining claims as described therein. Also attached is a check in the amount of \$43,660.00 for payment, \$10,040.00 of which is for payment of the attached claims for the required \$10.00 per claim filing fee ("Filing Fees").

To the extent required and/or applicable, the Notice of Intent to Hold and Filing Fees are being submitted in compliance with 30 U.S.C. § 28f, as amended, 43 U.S.C. § 1744, as amended, and other implementing Bureau of Land Management regulations.

Please do not hesitate to contact me should you have any questions or concerns at: Freeport-McMoRan Copper & Gold, 333 North Central Avenue, Phoenix, AZ 85004, phone number 602-366-7348, email: chris_franks@fmi.com.

Regards,



Chris Franks

Attachments

NO. OF CLAIMS 1004
AMOUNT 10040.
RECEIPT NO. 181639
INIT. SC
** BLM-ASO**

2/27/13 AT



**FREEPORT-McMoRAN
COPPER & GOLD INC.**

333 North Central Avenue, Phoenix, AZ 85004 ♦ (602) 366-7348 ♦ (602) 366-7305

December 26, 2012

Bureau of Land Management, Arizona State Office
One North Central Avenue, Suite 800
Phoenix, Arizona 85004-4427

RE: Notice of Intent to Hold Unpatented Mining Claims and Payment of Filing Fee of \$10.00 per Claim

To whom it may concern:

On behalf of Freeport-McMoRan Corporation, attached please find a Notice of Payment of Annual Claim Maintenance Fees as recorded in the Official Records of Graham County, Arizona at Reception No. 2012-04049 on August 22, 2012 ("Notice of Intent to Hold") regarding unpatented mining claims as described therein. Also attached is a check in the amount of \$43,660.00 for payment, \$10,040.00 of which is for payment of the attached claims for the required \$10.00 per claim filing fee ("Filing Fees").

To the extent required and/or applicable, the Notice of Intent to Hold and Filing Fees are being submitted in compliance with 30 U.S.C. § 28f, as amended, 43 U.S.C. § 1744, as amended, and other implementing Bureau of Land Management regulations.

Please do not hesitate to contact me should you have any questions or concerns at: Freeport-McMoRan Copper & Gold, 333 North Central Avenue, Phoenix, AZ 85004, phone number 602-366-7348, email: chris_franks@fmi.com.

Regards,

Chris Franks

Attachments

BLM RECEIVED
BLM AZ STATE OFFICE
2012 DEC 27 P 1:54
PHOENIX, ARIZONA

NO. OF CLAIMS 1004
AMOUNT 10040.
RECEIPT NO. 181639
INIT. SC

ENTERED INTO COMPUTER

2/27/13 AT

** BLM-ASO**

July 2, 2012

CERTIFIED MAIL - Return Receipt Requested

Bureau of Land Management
Arizona State Office
One North Central Avenue, Suite 800
Phoenix, AZ 85004-4427

RECEIVED
BLM AZ STATE OFFICE
2012 JUL 16 P 2:45
PHOENIX, ARIZONA

RE: NOTICE OF PAYMENT OF ANNUAL CLAIM MAINTENANCE FEES

This will serve as notice that Freeport-McMoRan Corporation, formerly Phelps Dodge Corporation whose address for the purposes of this filing is P. O. Box 1019, Safford, AZ 85548, intends to hold the mining claims and/or mill sites described on Exhibit A attached hereto for the assessment year ending at 12 o'clock, noon, September 1, 2012 by payment of the annual assessment fee of \$140 per claim or site. Payment of such amount is made herewith for such assessment year for each of the claims and sites, the name and BLM serial number of which, and the book and page or index of recording of the location notice in the official records of Graham County, AZ, of which, is set forth on Exhibit A attached hereto and by this reference incorporated herein.

Please return all originals with date-time stamp and with receipt for payment to my attention at the above address.

FREEPORT-MCMORAN CORPORATION,
formerly Phelps Dodge Corporation



Charles Bigando, Resource Analyst
Phone: (928) 792-5924
e-Mail: charles_bigando@FMI.com

Encl: Check # 759880 (FMI Safford)

STATE OF)
ARIZONA) ss.
County of Graham)

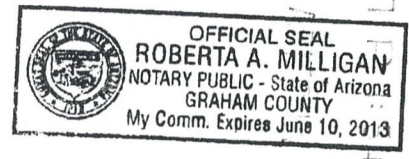

This instrument was acknowledged before me this 2 day of July 2012, by Charles Bigando, Resource Analyst, Freeport-McMoRan Corporation, formerly, Phelps Dodge Corporation, a New York corporation, for and on behalf of the corporation.

My Commission Expires:

June 10, 2013

Notary Public

1004

EXHIBIT A

Graham County, Arizona

Type	Group	Name	AMC	T	R	S	Book	Page
Lode	(Number: 786)		Number					
	DP Ben Hur	BH 21	340515	5S	26E	24	510	117
		BH 4B	341652	5S	26E	26	514	787
		BH 6B	341653	5S	26E	26	514	789
		BH 8B	341654	5S	26E	26	514	791
		BH 10B	341655	5S	26E	25	514	793
		BH 12B	341656	5S	26E	25	514	795
		BH 14B	341657	5S	26E	25	514	797
		BH 16B	341658	5S	26E	25	514	799
		BH 18B	341659	5S	26E	25	514	801
		BH 20B	341660	5S	26E	25	514	803
		BH 22B	341661	5S	26E	24	514	805
		BH 25B	341662	5S	26E	25	514	807
		BH 26B	341663	5S	26E	25	514	809
		BH 27B	341664	5S	26E	25	514	811
		BH 28B	341665	5S	26E	25	514	813
		BH 29B	341666	5S	26E	25	514	815
		BH 30B	341667	5S	26E	25	514	817
		BH 31B	341668	5S	26E	25	514	819
		BH 32B	341669	5S	26E	25	514	821
		BH 33B	341670	5S	26E	25	514	823
		BH 34B	341671	5S	26E	25	514	825
		BH 35B	341672	5S	26E	25	514	827
		BH 36B	341673	5S	26E	25	514	829
		BH 37B	341674	5S	26E	25	514	831
		BH 38B	341675	5S	26E	25	514	833
		BH 39B	341676	5S	26E	25	514	835
		BH 40B	341677	5S	26E	25	514	837
		BH 41B	341678	5S	26E	25	514	839
		BH 42B	341679	5S	26E	25	514	841
		BH 43B	341680	5S	26E	24	514	843
		BH 44B	341681	5S	26E	24	514	845
	DP Chesley Wash	CHE 1	334772	5S	25E	23	492	843
		CHE 2	334773	5S	25E	23	492	845
		CHE 3	334774	5S	25E	23	492	847
		CHE 4	334775	5S	25E	23	492	849
		CHE 5	334776	5S	25E	23	492	851
		CHE 6	334777	5S	25E	23	492	853
		CHE 7	334778	5S	25E	23	492	855
		CHE 8	334779	5S	25E	23	492	857

PHOENIX ARIZONA
 BLM AZ STATE OFFICE
 701 JUL 14 2012
 514 843

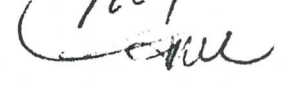
Type	Group	Name	AMC Number	T	R	S	Book	Page
Lode	DP Chesley Wash - cont.	CHE 9	334780	5S	25E	23	492	859
		CHE 10	334781	5S	25E	23	492	861
		CHE 11	334782	5S	25E	26	492	863
		CHE 12	334783	5S	25E	26	492	865
		CHE 13	334784	5S	25E	26	492	867
		CHE 14	334785	5S	25E	26	492	869
		CHE 15	334786	5S	25E	26	492	871
		CHE 16	334787	5S	25E	26	492	873
		CHE 17	334788	5S	25E	26	492	875
		CHE 18	334789	5S	25E	26	492	877
		CHE 19	334790	5S	25E	26	492	879
		CHE 20	334791	5S	25E	26	492	881
		CHE 21	334792	5S	25E	26	492	883
		CHE 22	334793	5S	25E	26	492	885
		CHE 23	334794	5S	25E	26	492	887
		CHE 24	334795	5S	25E	26	492	889
		CHE 25	334796	5S	25E	26	492	891
		CHE 26	334797	5S	25E	26	492	893
		CHE 27	334798	5S	25E	26	492	895
		CHE 28	334799	5S	25E	26	492	897
		CHE 29	334800	5S	25E	26	492	899
		CHE 30	334801	5S	25E	26	492	901
		CHE 31	334802	5S	25E	26	492	903
		CHE 32	334803	5S	25E	26	492	905
		CHE 33	334804	5S	25E	26	492	907
		CHE 34	334805	5S	25E	26	492	909
		CHE 35	334806	5S	25E	26	492	911
		CHE 36	334807	5S	25E	26	492	913
		CHE 37	334808	5S	25E	23	492	915
		CHE 38	334809	5S	25E	23	492	917
		CHE 39	334810	5S	25E	26	492	919
		CHE 40	334811	5S	25E	26	492	921
		CHE 41	334812	5S	25E	26	492	923
		CHE 42	334813	5S	25E	26	492	925
		CHE 43	334814	5S	25E	26	492	927
		CHE 44	334815	5S	25E	26	492	929
		CHE 45	334816	5S	25E	26	492	931
		CHE 46	334817	5S	25E	26	492	933
		CHE 47	334818	5S	25E	26	492	935
		CHE 48	334819	5S	25E	26	492	937
		CHE 49	334820	5S	25E	26	492	939
		CHE 50	334821	5S	25E	26	492	941
		CHE 51	334822	5S	25E	26	492	943
		CHE 52	334823	5S	25E	26	492	945

AMC

44

Type	Group	Name	Number	T	R	S	Book	Page
	DP Chesley Wash - cont.	CHE 53	334824	5S	25E	26	492	947
		CHE 54	334825	5S	25E	26	492	949
		CHE 55	334826	5S	25E	26	492	951
	DP Cliff	CHE 56	334827	5S	25E	26	492	953
		Cliff 1R	340539	5S	26E	22	510	1
		Cliff 2R	340540	5S	26E	22	510	3
		Cliff 3R	340541	5S	26E	22	510	5
		Cliff 4R	340542	5S	26E	22	510	7
		Cliff 6R	340543	5S	26E	22	510	9
		Cliff 8R	340544	5S	26E	22	510	11
		Cliff 23R	340545	5S	26E	26	510	13
		Cliff 24R	340546	5S	26E	26	510	15
		Cliff 25R	340547	5S	26E	23	510	17
		Cliff 26R	340548	5S	26E	23	510	19
		Cliff 27R	340549	5S	26E	23	510	21
		Cliff 28R	340550	5S	26E	23	510	23
		Cliff 29R	340551	5S	26E	23	510	25
		Cliff 30R	340552	5S	26E	23	510	27
		Cliff 31R	340553	5S	26E	23	510	29
		Cliff 32R	340554	5S	26E	23	510	31
		Cliff 41R Amended	340558	5S	26E	23	532	749
		Cliff 42R Amended	340559	5S	26E	23	532	751
		Cliff 43R Amended	340560	5S	26E	23	532	753
		Cliff 44R Amended	340561	5S	26E	23	532	755
		Cliff 45	340562	5S	26E	23	510	47
		Cliff 46	340563	5S	26E	23	510	49
		Cliff 59	340564	5S	26E	23	510	51
		Cliff 60	340565	5S	26E	23	510	53
		Cliff 61	340566	5S	26E	23	510	55
		Cliff 62	340567	5S	26E	23	510	57
		Cliff 63	340568	5S	26E	23	510	59
		Cliff 64	340569	5S	26E	23	510	61
		Cliff 65	340570	5S	26E	23	510	63
	DP Joy	Joy 179	329113	6S	26E	10	471	577
		Joy 181	329115	6S	26E	11	471	593
		Joy 189	329123	6S	26E	11	471	595
		Joy 190	329124	6S	26E	11	471	597
		Joy 191	329125	6S	26E	11	471	599
		Joy 192	329126	6S	26E	11	471	601
		Joy 193	329127	6S	26E	11	471	603
		Joy 194	329128	6S	26E	11	471	605
		Joy 195	329129	6S	26E	11	471	605

RECEIVED
 BLM AZ STATE OFFICE
 PHOENIX, ARIZONA
 6/25/12

Type	Group	Name	AMC Number	T	R	S	Book	Page
------	-------	------	------------	---	---	---	------	------

6/25/2012

42

Lode DP Joy - Cont.

Joy 196	329130	6S	26E	11	471	607
Joy 210A	329144	6S	26E	2	481	919
Joy 212A	329145	6S	26E	2	481	923
Joy 214	330969	6S	26E	2	478	215
Joy 216	330971	6S	26E	2	478	219
Joy 218	330973	6S	26E	2	478	223
Joy 303	331745	6S	26E	14	483	801
Joy 305	331747	6S	26E	14	483	805
Joy 307	331749	6S	26E	14	483	809
Joy 309	331751	6S	26E	14	483	813
Joy 310	331752	6S	26E	14	483	815
Joy 312	331753	6S	26E	14	483	817

DP Mardi Gras

MG 5	329068	5S	26E	20	471	483
MG 24	329077	5S	26E	20	471	501
MG 25	329078	5S	26E	20	471	503
MG 83	329087	5S	26E	19	471	521
MG 84	329088	5S	26E	19	471	523
MG 121	324892	5S	26E	30	453	901
MG 122	324893	5S	26E	30	453	903
MG 123	324894	5S	26E	30	453	905
MG 124	324895	5S	26E	30	453	907
MG 125	324896	5S	26E	30	453	909
MG 126	324897	5S	26E	30	453	911
MG 127	324898	5S	26E	30	453	913
MG 128	324899	5S	26E	30	453	915
MG 129	324900	5S	26E	30	453	917
MG 130	324901	5S	26E	30	453	919
MG 131	329089	5S	26E	19	471	525
MG 133	329090	5S	26E	19	471	527
MG 135	329091	5S	26E	19	471	529
MG 137	329092	5S	26E	19	471	531
MG 139	329093	5S	26E	19	471	533
MG 179	324902	5S	25E	25	453	937
MG 180	324903	5S	25E	25	453	939
MG 181	324904	5S	25E	25	453	941
MG 182	324905	5S	25E	25	453	943
MG 183	324906	5S	25E	25	453	945
MG 184	324907	5S	25E	25	453	947
MG 185	324908	5S	25E	25	453	949
MG 186	324909	5S	25E	25	453	951
MG 187	324910	5S	25E	25	453	953
MG 188	324911	5S	25E	25	453	955
MG 189	324912	5S	25E	25	453	957

PHOENIX, ARIZONA
 RECEIVED
 2012 JUN 16 11:53 AM
 OFFICE

Type	Group	Name	AMC Number	T	R	S	Book	Page
Lode	DP Mardi Gras - cont.	MG 190	324913	5S	25E	25	453	955

MG 191	324914	5S	25E	25	453	957
MG 192	324915	5S	25E	25	453	959
MG 193	324916	5S	25E	25	453	961
MG 194	324917	5S	25E	25	453	963
MG 195	324918	5S	25E	25	453	965
MG 196	324919	5S	25E	25	453	967
MG 223	324920	5S	25E	25	453	969
MG 224	324921	5S	25E	25	453	971
MG 225	324922	5S	25E	25	453	973
MG 226	324923	5S	25E	25	453	975
MG 227	324924	5S	25E	25	453	977
MG 228	324925	5S	25E	25	453	979
MG 229	324926	5S	25E	25	453	981
MG 230	324927	5S	25E	25	453	983
MG 231	324928	5S	25E	25	453	985
MG 232	324929	5S	25E	25	453	987
MG 233	324930	5S	25E	25	453	989
MG 234	324931	5S	25E	25	453	991
MG 235	324932	5S	25E	25	453	993
MG 236	324933	5S	25E	25	453	995
MG 237	324934	5S	25E	25	453	997
MG 238	324935	5S	25E	25	453	999
MG 239	324936	5S	25E	25	453	0
MG 240	324937	5S	25E	25	453	0
A-1A	67596	6S	26E			
Ace 19A	101253	6S	26E			
Ace 20A	101254	6S	26E			
Ace 48A	101282	6S	26E			
Ace 49A	101283	6S	26E	11	410	397
Ace 50A	101284	6S	26E	11	410	399
Ace 51A	101285	6S	26E	11	478	401
Ace 52A	101286	6S	26E	11	478	241
Alpha 61A	67829	6S	27E	20	420	29
Alpha 63A	67831	6S	27E	20	420	33
Alpha 65A	67833	6S	27E	20	420	37
Alpha 67A	67835	6S	27E	20	420	41
Alpha 69	67837	6S	27E	20	46	30
Alpha 71	67839	6S	27E	20	46	32
Alpha 73	67841	6S	27E	20	46	34

LS A-1

LS Ace

LS Alpha

LS Bush

RECEIVED
 BLM AZ STATE OFFICE
 JUL 16 2 16
 PHOENIX, ARIZONA

Type	Group	Name	AMC Number	T	R	S	Book	Page
	LS Bush - cont.	Bush 32A	67615	6S	26E	14	414	21
		Bush 33A	67616	6S	26E	14	414	23

6/25/2012

Type	Group	Name	AMC Number	T	R	S	Book	Page
		Bush 34A	67617	6S	26E	14	414	25
		Bush 35A	67618	6S	26E	14	414	27
		Bush 36A	67619	6S	26E	14	414	29
LS Con. Metals		Con. Metals No. 20A	67633	6S	26E	12	410	451
LS Coors		Coors A	67634	6S	26E	12	410	471
LS Epsilon		Epsilon No. 51	67750	6S	27E	9	51	38
LS Garo a		Garo a 16A	67767	6S	27E	10	416	972
		Garo a 21	67772	6S	27E	10	46	56
		Garo a 22	67773	6S	27E	10	46	55
		Garo a 23	67774	6S	27E	10	46	54
		Garo a 24	67775	6S	27E	10	46	53
		Garo a 25	67776	6S	27E	10	46	52
LS Griesdieck		Griesdieck A	67637	6S	26E	12	410	473
LS Ithaca		Ithaca No. 20A	67642	6S	26E	12	410	461
LS Lone Star		LS-21	289500	6S	26E	14	414	461
		LS-22	289501	6S	26E	14	414	462
		LS-36	293498	6S	26E	14	414	463
		LS-39	294348	5S	27E	25	415	464
		LS-40	294349	5S	27E	25	415	465
		LS-41	294350	5S	27E	31	415	466
		LS-53	298852	6S	27E	20	419	303
		LS-56	298855	6S	27E	20	419	998
LS M		M1	321860	6S	27E	15	448	5
		M2	321861	6S	27E	15	448	441
		M3	321862	6S	27E	15	448	443
		M4	321863	6S	27E	15	448	445
		M5	321864	6S	27E	15	448	447
		M6	321865	6S	27E	15	448	449
		M7	321866	6S	27E	15	448	451
		M8	321867	6S	27E	15	448	453
		M9	321868	6S	27E	15	448	455
		M10	321869	6S	27E	15	448	457
		M11	321870	6S	27E	15	448	459
		M12	321871	6S	27E	15	448	461
		M13	321872	6S	27E	15	448	463
		M14	321873	6S	27E	15	448	465
		M15	321874	6S	27E	15	448	467

PHOENIX ARIZONA
 2012 JUN 25 11:05 AM
 CLM REC'D STATE OFFICE

M16	321875	6S	27E	15	448	471
M17	321876	6S	27E	15	448	473
M18	321877	6S	27E	15	448	475
M19	326843	6S	27E	15	463	593
M20	326844	6S	27E	15	463	595
M21	326845	6S	27E	15	463	597
M22	326846	6S	27E	15	463	599
M23	326847	6S	27E	14	463	601
M24	326848	6S	27E	14	463	603
M25	326849	6S	27E	14	463	605
M26	326850	6S	27E	14	463	607
M27	326851	6S	27E	14	463	609
M28	326852	6S	27E	14	463	611
M29	326853	6S	27E	14	463	613
M30	326854	6S	27E	14	463	615
M31	326855	6S	27E	14	463	617
M32	326857	6S	27E	14	463	619
M33	326858	6S	27E	14	463	621
M34	326859	6S	27E	14	463	623
M35	326860	6S	27E	14	463	625
M36	326861	6S	27E	14	463	627
M37	321878	6S	27E	15	448	481
M38	321879	6S	27E	15	448	483
M39	321880	6S	27E	15	448	485
M40	321881	6S	27E	15	448	487
M41	321882	6S	27E	15	448	489
M42	321883	6S	27E	15	448	491
M43	321884	6S	27E	15	448	493
M44	321885	6S	27E	15	448	495
M45	321886	6S	27E	15	448	497
M46	321887	6S	27E	15	448	499
M47	321888	6S	27E	15	448	501
M48	321889	6S	27E	15	448	503
M49	321890	6S	27E	15	448	505
M50	321891	6S	27E	15	448	507
M51	321892	6S	27E	15	448	509
M52	321893	6S	27E	15	448	511
M53	321894	6S	27E	15	448	513
M54	321895	6S	27E	15	448	515
M55	326856	6S	27E	15	463	629
M56	324229	6S	27E	11	452	54

PHOENIX AREA
 DISTRICT OFFICE
 2012-0614
 06-22-2012 10:29 AM

Type	Group	Name	AMC Number	T	R	S	Book	Page
Lode	LS M - cont.	M57	326862	6S	27E	15	463	631
		M58	324230	6S	27E	11	452	56
		M59	326863	6S	27E	14	463	633
		M60	324231	6S	27E	11	452	58

6/25/2012

M61	326864	6S	27E	14	463	635
M62	324232	6S	27E	11	452	60
M63	326865	6S	27E	14	463	637
M64	324233	6S	27E	11	452	62
M65	326866	6S	27E	14	463	639
M66	324234	6S	27E	11	452	64
M67	326867	6S	27E	14	463	641
M68	324235	6S	27E	11	452	66
M69	326868	6S	27E	14	463	643
M70	324236	6S	27E	11	452	68
M71	326869	6S	27E	14	463	645
M72	324237	6S	27E	11	452	70
M73	321896	6S	27E	10	448	513
M74	321897	6S	27E	10	448	515
M76	321899	6S	27E	10	448	519
M75	321898	6S	27E	10	448	517
M77	321900	6S	27E	10	448	521
M78	321901	6S	27E	10	448	523
M79	321902	6S	27E	10	448	525
M80	321903	6S	27E	10	448	527
M81	321904	6S	27E	10	448	529
M82	321905	6S	27E	10	448	531
M83	321906	6S	27E	10	448	533
M84	321907	6S	27E	10	448	535
M85	321908	6S	27E	10	448	537
M86	321909	6S	27E	10	448	539
M87	321910	6S	27E	10	448	541
M88	321911	6S	27E	10	448	543
M89	321912	6S	27E	10	448	545
M90	321913	6S	27E	10	448	547
M91	321914	6S	27E	11	448	549
M92	321915	6S	27E	11	448	551
M93	321916	6S	27E	11	448	553
M94	321917	6S	27E	11	448	555
M95	321918	6S	27E	11	448	557
M96	321919	6S	27E	11	448	559
M97	321920	6S	27E	11	448	561
M98	321921	6S	27E	11	448	563
M99	321922	6S	27E	11	448	565
M100	321923	6S	27E	11	448	567

RECEIVED
 BLM AZ STATE OFFICE
 2012 JUN 28 10:48 AM

Type	Group	Name	AMC Number	T	R	S	Book	Page
Lode	LS M - cont.	M101	321924	6S	27E	11	448	569
		M102	321925	6S	27E	11	448	571
		M103	321926	6S	27E	11	448	573
		M104	321927	6S	27E	11	448	575
		M105	321928	6S	27E	10	448	577

M106	321929	6S	27E	10	448	579
M107	321930	6S	27E	10	448	581
M108	321931	6S	27E	10	448	583
M109	321932	6S	27E	10	448	585
M110	321933	6S	27E	11	448	587
M111	321934	6S	27E	11	448	589
M112	321935	6S	27E	11	448	591
M113	321936	6S	27E	11	448	593
M114	321937	6S	27E	11	448	595
M115	321938	6S	27E	11	448	597
M116	321939	6S	27E	11	448	599
M117	321940	6S	27E	11	448	601
M118	321941	6S	27E	11	448	603
M119	321942	6S	27E	10	448	605
M120	321943	6S	27E	10	448	607
M121	321944	6S	27E	11	448	609
M122	321945	6S	27E	11	448	611
M123	321946	6S	27E	11	448	613
M124	321947	6S	27E	11	448	615
M145	326870	6S	27E	22	463	647
M146	326871	6S	27E	22	463	649
M147	326872	6S	27E	22	463	651
M148	326873	6S	27E	22	463	653
M149	326874	6S	27E	22	463	655
M150	326875	6S	27E	22	463	657
M151	326876	6S	27E	22	463	659
M152	326877	6S	27E	22	463	661
M153	326878	6S	27E	22	463	663
M154	326879	6S	27E	22	463	665
M155	326880	6S	27E	22	463	667
M156	326881	6S	27E	22	463	669
M157	326882	6S	27E	22	463	671
M158	326883	6S	27E	22	463	673
M159	326884	6S	27E	22	463	675
M160	326885	6S	27E	22	463	677
M161	326886	6S	27E	22	463	679
M162	326887	6S	27E	22	463	681
M163	326888	6S	27E	23	463	683
M164	326889	6S	27E	23	463	685

PHOENIX, ARIZONA
 2012 JUN 25 10:29 AM
 STATE OFFICE
 463 655
 463 657
 463 659
 463 661
 463 663
 463 665
 463 667
 463 669
 463 671
 463 673
 463 675
 463 677
 463 679
 463 681
 463 683
 463 685

Type	Group	Name	AMC	T	R	S	Book	Page
Lode	LS M - cont.	M165	326890	6S	27E	23	463	687
		M166	326891	6S	27E	23	463	689
		M167	326892	6S	27E	23	463	691
		M168	326893	6S	27E	23	463	693
		M169	326894	6S	27E	23	463	695
		M170	326895	6S	27E	23	463	697

6/25/2012

M171	326896	6S	27E	23	463	699
M172	326897	6S	27E	23	463	701
M173	326898	6S	27E	23	463	703
M174	326899	6S	27E	23	463	705
M175	326900	6S	27E	23	463	707
M176	326901	6S	27E	23	463	709
M177	326902	6S	27E	23	463	711
M178	326903	6S	27E	23	463	713
M188	326904	6S	27E	22	463	715
M189	326905	6S	27E	22	463	717
M190	326906	6S	27E	22	463	719
M191	326907	6S	27E	22	463	721
M192	326908	6S	27E	22	463	723
M193	326909	6S	27E	22	463	725
M194	326910	6S	27E	22	463	727
M195	326911	6S	27E	22	463	729
M196	326912	6S	27E	22	463	731
M197	326913	6S	27E	22	463	733
M199	326914	6S	27E	22	463	735
M200	326915	6S	27E	22	463	737
M201	326916	6S	27E	22	463	739
M202	326917	6S	27E	22	463	741
M203	326918	6S	27E	22	463	743
M204	326919	6S	27E	22	463	745
M205	326920	6S	27E	22	463	747
M206	326921	6S	27E	22	463	749
M207	333390	6S	27E	21	488	141
M208	333391	6S	27E	21	488	143
M209	333392	6S	27E	21	488	145
M210	333393	6S	27E	21	488	147
M211	333394	6S	27E	21	488	149
M212	333395	6S	27E	21	488	151
M213	333396	6S	27E	21	488	153
M214	333397	6S	27E	21	488	155
M215	333398	6S	27E	21	488	157
M216	333399	6S	27E	21	488	159
M217	333400	6S	27E	21	488	161
M218	333401	6S	27E	21	488	163

PHOENIX ARIZONA
 RECEIVED
 STATE OFFICE
 JUN 25 2012

Type	Group	Name	Number	T	R	S	Book	Page
Lode	LS M - cont.	M219	333402	6S	27E	21	488	165
		M220	333403	6S	27E	21	488	167
		M221	333404	6S	27E	21	488	169
		M222	333405	6S	27E	21	488	171
		M223	333406	6S	27E	21	488	173
		M224	333407	6S	27E	21	488	175
		M225	333408	6S	27E	21	488	177

Mas No. 48	67688	6S	26E	27	249	300
Mas No. 49	67689	6S	26E	27	249	301
Mas No. 50	67690	6S	26E	27	249	302
Mas No. 51	67691	6S	26E	27	249	303
Mas No. 52	67692	6S	26E	27	249	304
Mas No. 53	67693	6S	26E	27	249	305
Mas No. 54	67694	6S	26E	27	249	306
Mas No. 55	67695	6S	26E	27	249	307
Mas No. 56	67696	6S	26E	27	249	308
Mas No. 57	67697	6S	26E	27	249	309
Mas No. 58	67698	6S	26E	27	249	310
Mas No. 59	67699	6S	26E	27	249	311
Mas No. 60	67700	6S	26E	27	249	312
Mas No. 61	67701	6S	26E	27	249	313
Mas No. 62	67702	6S	26E	27	249	314
Mas No. 63	67703	6S	26E	27	249	315
Mas No. 64	67704	6S	26E	27	249	316
Mas No. 65	67705	6S	26E	27	249	317
Mas No. 66	67706	6S	26E	27	249	318
Mas No. 67	67707	6S	26E	27	249	319
Mas No. 68	67708	6S	26E	27	249	320
Mas No. 69	67709	6S	26E	27	249	321
Mas No. 70	67710	6S	26E	27	249	322
Mas No. 71	67711	6S	26E	27	249	323
Mas No. 72	67712	6S	26E	27	249	324
Mas No. 73	67713	6S	26E	27	249	325
Mas No. 74	67714	6S	26E	27	249	326
Mas No. 75	67715	6S	26E	27	249	327
Mas No. 76	67716	6S	26E	27	249	328
Mas No. 77	67717	6S	26E	27	249	329
Mas No. 78	67718	6S	26E	27	249	330
Mas No. 79	67719	6S	26E	27	249	331
Mas No. 80	67720	6S	26E	27	249	332
Mas No. 81	67721	6S	26E	27	249	333
Mas No. 82	67722	6S	26E	27	249	334
Mas No. 83	67723	6S	26E	27	249	335

PHOENIX, ARIZONA
 RECEIVED
 STATE OFFICE
 JUN 24 2 46 PM '12

Type	Group	Name	AMC Number	T	R	S	Book	Page
Lode	LS Mas - cont.	Mas No. 84	67724	6S	26E	33	249	336
		Mas No. 85	67725	6S	26E	33	249	337
		Mas No. 86	67726	6S	26E	33	249	338
		Mas No. 87	67727	6S	26E	33	249	339
		Mas No. 88	67728	6S	26E	33	249	340
		Mas No. 89	67729	6S	26E	33	249	341
		Mas No. 90	67730	6S	26E	33	249	342
		Mas No. 91	67731	6S	26E	33	249	343
		Mas No. 92	67732	6S	26E	33	249	344

	Mas No. 93	67733	6S	26E	33	249	345
	Mas No. 94	67734	6S	26E	33	249	346
	Mas No. 96	67735	6S	26E	33	249	348
	Mas No. 98	67736	6S	26E	33	249	349
LS Pabst	Mas No. 100	67737	6S	26E	33	249	350
	Pabst A	67655	6S	26E	14	414	37
LS Schlitz	Schlitz A	67656	6S	26E	14	414	35
LS Senorbac	Senorbac 24A	67551	5S	27E	31	415	301
	Senorbac 30A	67557	5S	27E	31	415	317
	Senorbac 31A	67558	5S	27E	31	415	329
SZ AZCO	Senorbac 35A	67561	5S	27E	31	415	333
	AZCO #1 Amended	292727	6S	27E	33	512	669
	AZCO #2 Amended	292728	7S	27E	4	512	671
	AZCO #3 Amended	292729	6S	27E	33	512	673
	AZCO #4 Amended	292730	7S	27E	4	512	675
	AZCO #5 Amended	292731	6S	27E	33	512	677
	AZCO #6 Amended	292732	7S	27E	4	512	679
	AZCO #7 Amended	292733	6S	27E	33	512	681
	AZCO #8 Amended	292734	7S	27E	4	512	683
	AZCO #9 Amended	292735	6S	27E	33	512	685
	AZCO #10 Amended	292736	7S	27E	5	512	687
	AZCO #11 Amended	292737	6S	27E	33	512	689
	AZCO #12 Amended	292738	7S	27E	4	512	691
	AZCO #13 Amended	292739	6S	27E	33	512	693
	AZCO #14 Amended	292740	7S	27E	4	512	695
	AZCO #15 Amended	292741	6S	27E	33	512	697
	AZCO #16 Amended	292742	7S	27E	4	512	699
	AZCO #17 Amended	292743	6S	27E	33	512	701
	AZCO #18 Amended	292744	7S	27E	4	512	703
	AZCO #33 Amended	292759	6S	27E	33	512	705
	AZCO #34 Amended	292760	6S	27E	33	512	707

PHOENIX, ARIZONA
 JUL 26 2012
 5:12 PM
 STATE OFFICE

Type	Group	Name	AMC Number	T	R	S	Book	Page
Lode	SZ AZCO - cont.	AZCO #35 Amended	292761	6S	27E	33	512	709
		AZCO #36 Amended	292762	6S	27E	33	512	711
		AZCO #37 Amended	292763	6S	27E	33	512	713
		AZCO #38 Amended	292764	6S	27E	33	512	715
		AZCO #39 Amended	294150	6S	27E	33	512	717
		AZCO #40 Amended	294151	6S	27E	33	512	719
		AZCO #41 Amended	294152	6S	27E	33	512	721
		AZCO #42 Amended	294153	6S	27E	33	512	723
		AZCO #43 Amended	294154	6S	27E	28	512	725
		AZCO #44 Amended	298861	6S	27E	34	512	727

6/25/2012

AZCO #45 Amended	298862	6S	27E	34	512	729
AZCO #100 Amended	292765	6S	27E	33	512	731
AZCO #101 Amended	292766	6S	27E	33	512	733
AZCO #102 Amended	292767	6S	27E	33	512	735
AZCO #103 Amended	292768	6S	27E	33	512	737
AZCO #104 Amended	292769	6S	27E	33	512	739
AZCO #105 Amended	292770	6S	27E	33	512	741
AZCO #106 Amended	292771	6S	27E	33	512	743
AZCO #107 Amended	292772	6S	27E	33	512	745
AZCO #108 Amended	292773	6S	27E	33	512	747
AZCO #109 Amended	292774	6S	27E	33	512	749
AZCO #110 Amended	292775	6S	27E	33	512	751
AZCO #111 Amended	292776	6S	27E	33	512	753
AZCO #112 Amended	292777	6S	27E	33	512	755
AZCO #113 Amended	292778	6S	27E	33	512	757
AZCO #126 Amended	292791	6S	27E	27	512	759
AZCO #127 Amended	292792	6S	27E	27	512	761
AZCO #128 Amended	292793	6S	27E	34	512	763
AZCO #129 Amended	292794	6S	27E	34	512	765
AZCO #130 Amended	292795	6S	27E	34	512	767
AZCO #131 Amended	292796	6S	27E	34	512	769
AZCO #132 Amended	292797	6S	27E	34	512	771
AZCO #133 Amended	292798	6S	27E	34	512	773
AZCO #134 Amended	292799	6S	27E	34	512	775
AZCO #135 Amended	292800	6S	27E	34	512	777
AZCO #136 Amended	292801	6S	27E	34	512	779
AZCO #137 Amended	292802	6S	27E	34	512	781
AZCO #138 Amended	292803	6S	27E	34	512	783
AZCO #139 Amended	292804	6S	27E	34	512	785
AZCO #144 Amended	292809	6S	27E	34	512	787
AZCO #145 Amended	292810	6S	27E	34	512	789
AZCO #146 Amended	292811	6S	27E	34	512	791
AZCO #147 Amended	292812	6S	27E	34	512	793
AZCO #155 Amended	292820	6S	27E	28	512	795

PHOENIX ARIZONA
 RECEIVED
 STATE OFFICE
 6/25/12
 46

Type	Group	Name	AMC				Book	Page
Lode			Number	T	R	S		
	SZ AZCO - cont.	AZCO #157 Amended	292822	6S	27E	28	512 797	
		AZCO #159 Amended	292824	6S	27E	28	512 799	
		AZCO #161 Amended	292826	6S	27E	28	512 801	
		AZCO #163 Amended	292828	6S	27E	27	512 803	
		AZCO #164 Amended	292829	6S	27E	27	512 805	
		AZCO #165 Amended	292830	6S	27E	27	512 807	
		AZCO #166 Amended	292831	6S	27E	27	512 809	
		AZCO #167 Amended	292832	6S	27E	27	512 811	
		AZCO #168 Amended	292833	6S	27E	27	512 813	
		AZCO #169 Amended	292834	6S	27E	27	512 815	
		AZCO #170 Amended	292835	6S	27E	27	512 817	

AZCO #171 Amended	292836	6S	27E	27	512	819
AZCO #172 Amended	292837	6S	27E	27	512	821
AZCO #173 Amended	292838	6S	27E	27	512	823
AZCO #174 Amended	292839	6S	27E	27	512	825
AZCO #175 Amended	292840	6S	27E	27	512	827
AZCO #176 Amended	292841	6S	27E	27	512	829
AZCO #177 Amended	292842	6S	27E	27	512	831
AZCO #178 Amended	292843	6S	27E	27	512	833
AZCO #179 Amended	292844	6S	27E	27	512	835
AZCO #180 Amended	292845	6S	27E	26	512	837
AZCO #181 Amended	292846	6S	27E	26	512	839
AZCO #182 Amended	292847	6S	27E	26	512	841
AZCO #183 Amended	292848	6S	27E	26	512	843
AZCO #185 Amended	298867	6S	27E	26	512	845
AZCO #190 Amended	298929	6S	27E	27	512	847
AZCO #191 Amended	298930	6S	27E	27	512	849
AZCO #192 Amended	298931	6S	27E	27	512	851
AZCO #193 Amended	298932	6S	27E	27	512	853
AZCO #194 Amended	298933	6S	27E	27	512	855
AZCO #195 Amended	292850	6S	27E	27	512	857
AZCO #196 Amended	292851	6S	27E	26	512	859
AZCO #197 Amended	292852	6S	27E	26	512	861
AZCO #198 Amended	292853	6S	27E	26	512	863
AZCO #202 Amended	292856	6S	27E	35	512	865
AZCO #203 Amended	294155	6S	27E	28	512	868
AZCO #205 Amended	294157	6S	27E	28	512	870
AZCO #207 Amended	294159	6S	27E	28	512	872
AZCO #209 Amended	294161	6S	27E	28	512	874
AZCO #300 Amended	294192	6S	27E	25	512	877
AZCO #301 Amended	294193	6S	27E	25	512	879
AZCO #302 Amended	294194	6S	27E	25	512	881
AZCO #303 Amended	294195	6S	27E	25	512	883
AZCO #304 Amended	294196	6S	27E	25	512	883

PHOENIX AREA OFFICE
 JUL 20 10 29 AM '12
 RECEIVED
 STATE OFFICE

Type	Group	Name	AMC	T	R	S	Book	Page
	SZ AZCO - cont.	AZCO #305 Amended	294197	6S	27E	30	512	885
		AZCO #306 Amended	294198	6S	27E	30	512	887
		AZCO #357 Amended	294167	6S	27E	24	512	889
		AZCO #358 Amended	298934	6S	27E	24	512	891
		AZCO #359 Amended	294168	6S	27E	24	512	893
		AZCO #360 Amended	298935	6S	27E	24	512	895
		AZCO #361 Amended	294169	6S	27E	24	512	897
		AZCO #362 Amended	298936	6S	27E	24	512	899
		AZCO #363 Amended	294170	6S	27E	24	512	901
		AZCO #364 Amended	294171	6S	27E	24	512	903
		AZCO #365 Amended	294172	6S	27E	24	512	905
		AZCO #366 Amended	294173	6S	27E	24	512	907

6/25/2012

AZCO #367 Amended	294174	6S	27E	23	512	909
AZCO #368 Amended	294175	6S	27E	23	512	911
AZCO #369 Amended	294176	6S	27E	23	512	913
AZCO #370 Amended	294177	6S	27E	23	512	915
AZCO #371 Amended	294178	6S	27E	23	512	917
AZCO #372 Amended	294179	6S	27E	23	512	919
AZCO #373 Amended	294180	6S	27E	23	512	921
AZCO #374 Amended	294181	6S	27E	23	512	923
AZCO #375 Amended	294182	6S	27E	23	512	925
AZCO #376 Amended	294183	6S	27E	23	512	927
AZCO #377 Amended	294184	6S	27E	23	512	929
AZCO #378 Amended	294185	6S	27E	23	512	931
AZCO #379 Amended	294186	6S	27E	23	512	933
AZCO #380 Amended	294187	6S	27E	23	512	935
AZCO #381 Amended	294188	6S	27E	26	512	937
AZCO #382 Amended	294189	6S	27E	26	512	939
AZCO #383 Amended	294190	6S	27E	26	512	941
AZCO #384 Amended	294191	6S	27E	26	512	943
AZCO #400 Amended	298868	6S	27E	36	512	945
AZCO #402 Amended	298870	6S	27E	36	512	947
AZCO #410 Amended	298876	6S	27E	36	512	949
AZCO #411 Amended	298877	6S	27E	29	512	951
AZCO #412 Amended	298878	6S	27E	29	512	953
AZCO #413 Amended	298879	6S	27E	29	512	955
AZCO #414 Amended	298880	6S	27E	29	512	957
AZCO #415 Amended	298881	6S	27E	29	512	959
AZCO #416 Amended	298882	6S	27E	29	512	961
AZCO #417 Amended	298883	6S	27E	29	512	963
AZCO #418 Amended	298884	6S	27E	29	512	965
AZCO #419 Amended	298885	6S	27E	29	512	967
AZCO #420 Amended	298886	6S	27E	29	512	969
AZCO #421 Amended	298887	6S	27E	29	512	971

2012 JUN 26 11:46 AM
 PHOENIX, ARIZONA
 RECEIVED
 OFFICE

Type	Group	Name	AMC Number	T	R	S	Book	Page
Lode	SZ AZCO - cont.	AZCO #422 Amended	298888	6S	27E	29	512	973
		AZCO #423 Amended	298889	6S	27E	29	512	975
		AZCO #424 Amended	298890	6S	27E	29	512	977
		AZCO #425 Amended	298891	6S	27E	29	512	979
		AZCO #426 Amended	298892	6S	27E	29	512	981
		AZCO #427 Amended	298893	6S	27E	29	512	983
		AZCO #428 Amended	298894	6S	27E	29	512	985
		AZCO #429 Amended	298895	6S	27E	29	512	987
		AZCO #430 Amended	298896	6S	27E	29	512	989
		AZCO #441 Amended	305755	6S	27E	29	512	991
		AZCO #442 Amended	305756	6S	27E	29	512	993
		AZCO #443 Amended	305757	6S	27E	29	512	995
		AZCO #444 Amended	305758	6S	27E	21	512	997

2012 DEC 27 10:15 AM
 PHOENIX, ARIZONA
 RECEIVED

AZCO #445 Amended	305759	6S	27E	20	512	999
AZCO #446 Amended	305760	6S	27E	20	513	1
AZCO #447 Amended	305761	6S	27E	20	513	3
AZCO #448 Amended	305762	6S	27E	20	513	5
AZCO #449 Amended	305763	6S	27E	20	513	7
AZCO #450 Amended	305764	6S	27E	20	513	9
AZCO #461 Amended	298897	6S	27E	28	513	11
AZCO #462 Amended	298898	6S	27E	28	513	13
AZCO #463 Amended	298899	6S	27E	28	513	15
AZCO #465 Amended	324367	6S	27E	28	513	17
AZCO #466 Amended	324368	6S	27E	28	513	19
AZCO #467 Amended	324369	6S	27E	28	513	21
AZCO #468 Amended	324370	6S	27E	28	513	23
AZCO #469 Amended	324371	6S	27E	21	513	25

SZ SG

SG 1	340956	6S	27E	20	513	27
SG 2	340957	6S	27E	28	513	29
SG 3	340958	6S	27E	29	513	31
SG 4	340959	6S	27E	29	513	33
SG 5	340960	6S	27E	29	513	35
SG 6	340961	6S	27E	33	513	37
SG 7	340962	6S	27E	33	513	39
SG 8	340963	6S	27E	33	513	41
SG 9	340964	7S	27E	33	513	43
SG 10	340965	7S	27E	33	513	45
SG 11	340966	7S	27E	4	513	47
SG 12 Amended	340967	7S	27E	4	525	947
SG 13	340968	7S	27E	4	513	51
SG 14	340969	7S	27E	4	513	53
SG 15	340970	6S	27E	33	513	55
SG 16	340971	6S	27E	33	513	57

2012 JUL 19 10 53 AM
 PHOENIX ARIZONA
 STATE OFFICE
 RECEIVED

Type	Group	Name	AMC	T	R	S	Book	Page
Lode	SZ SG - cont.	SG 17	340972	6S	27E	33	513	59
		SG 18	340973	6S	27E	33	513	61
		SG 19	340974	6S	27E	33	513	63
		SG 20	340975	6S	27E	33	513	65
		SG 21	340976	6S	27E	34	513	67
		SG 22	340977	6S	27E	34	513	69
		SG 23	340978	6S	27E	27	513	71
		SG 24	340979	6S	27E	34	513	73
		SG 25	340980	6S	27E	34	513	75
		SG 26	340981	6S	27E	26	513	77
		SG 27	340982	6S	27E	27	513	79
		SG 28	340983	6S	27E	26	513	81
		SG 29	340984	6S	27E	27	513	83
		SG 30	340985	6S	27E	27	513	85

6/25/2012

SG 31	340986	6S	27E	26	513	87
SG 32	340987	6S	27E	27	513	89
SG 33	340988	6S	27E	27	513	91
SG 34	340989	6S	27E	23	513	93
SG 35	340990	6S	27E	23	513	95
SG 36	340991	6S	27E	23	513	97
SG 37	340992	6S	27E	23	513	99
SG 38	340993	6S	27E	28	513	101
SG 39	340994	6S	27E	24	513	103
SG 40	340995	6S	27E	25	513	105
SG 41	340996	6S	27E	27	513	107
SG 42	340997	6S	27E	28	513	109
SG 43	340998	6S	27E	28	513	111
SG 44	340999	6S	27E	23	513	113
SG 45	341000	6S	27E	23	513	115
SG 46	341001	6S	27E	25	513	117
SG 47	344116	6S	27E	26	519	75
SG 48	344117	6S	27E	26	519	77
SG 49	344118	6S	27E	26	519	79
SG 50	344119	6S	27E	23	519	81
SG 51	344120	6S	27E	24	519	83
SG 52	344121	6S	27E	24	519	85
SG 53	344122	6S	27E	24	519	87
SZ 1	341002	6S	27E	29	513	119
SZ 2	341003	6S	27E	29	513	121
SZ 3	341004	6S	27E	29	513	123
SZ 4	341005	6S	27E	29	513	125
SZ 5	341006	6S	27E	29	513	127
SZ 6	341007	6S	27E	29	513	129
SZ 7	341008	6S	27E	29	513	131

PHOENIX, ARIZONA
 RECEIVED
 STATE OFFICE
 JUN 27 2012
 46

Type	Group	Name	AMC Number	T	R	S	Book	Page
Lode	SZ SG - cont.	SZ 8	341009	6S	27E	29	513	133
		SZ 9	341010	6S	27E	29	513	135
		SZ 10	341011	6S	27E	29	513	137
		SZ 11	341012	6S	27E	29	513	139
		SZ 12	341013	6S	27E	29	513	141
		SZ 13	341014	6S	27E	29	513	143
		SZ 14	341015	6S	27E	20	513	145
		SZ 15	341016	6S	27E	20	513	147
		SZ 16	341017	6S	27E	20	513	149
		SZ 17	341018	6S	27E	20	513	151
		SZ 18	341019	6S	27E	20	513	153
		SZ 19	341020	6S	27E	20	513	155
		SZ 20	341021	6S	27E	20	513	157
		SZ 21	341022	6S	27E	20	513	159
		SZ 22	341023	6S	27E	20	513	161

PHOENIX, ARIZONA
 RECEIVED
 STATE OFFICE
 JUN 27 2012
 46

	SZ 23	341024	6S	27E	20	513	163
	SZ 24	341025	6S	27E	20	513	165
SZL Jerico	SZ 25	341026	6S	27E	20	513	167
	Jerico	46468	6S	27E	35	531	522
Mill Site (Number: 218)	Jerico No. 2	46469	6S	27E	35	519	45
	SZ SOB						

SOB 1	326065	6S	27E	27	458	703
SOB 2	326066	6S	27E	27	458	704
SOB 3	326067	6S	27E	27	458	705
SOB 4	326068	6S	27E	27	458	706
SOB 5	326069	6S	27E	27	458	707
SOB 6	326070	6S	27E	27	458	708
SOB 7	326071	6S	27E	27	458	709
SOB 8	326072	6S	27E	27	458	710
SOB 9	326073	6S	27E	27	458	711
SOB 10	326074	6S	27E	27	458	712
SOB 11	326075	6S	27E	27	458	713
SOB 12	326076	6S	27E	27	458	714
SOB 13	326077	6S	27E	27	458	715
SOB 14	326078	6S	27E	27	458	716
SOB 15	326079	6S	27E	27	458	717
SOB 16	326080	6S	27E	27	458	718
SOB 17	326081	6S	27E	27	458	719
SOB 18	326082	6S	27E	27	458	720
SOB 19	326083	6S	27E	20	458	721
SOB 20	326084	6S	27E	20	458	722
SOB 21	326085	6S	27E	20	458	723

RECEIVED
 PHOENIX ANTIQUARIAN ZONA
 2 11 12

Type	Group	Name	AMC	T	R	S	Book	Page
Mill Site	SZ SOB - cont.	SOB 22	326086	6S	27E	20	458	724
		SOB 23	326087	6S	27E	29	458	725
		SOB 24	326088	6S	27E	29	458	726
		SOB 25	326089	6S	27E	29	458	727
		SOB 26	326090	6S	27E	29	458	728
		SOB 27	326091	6S	27E	29	458	729
		SOB 28	326092	6S	27E	29	458	730
		SOB 29	326093	6S	27E	29	458	731
		SOB 30	326094	6S	27E	29	458	732
		SOB 31	326095	6S	27E	29	458	733
		SOB 32	326096	6S	27E	29	458	734
		SOB 33	326097	6S	27E	29	458	735
		SOB 34	326098	6S	27E	29	458	736
		SOB 35	326099	6S	27E	29	458	737
		SOB 36	326100	6S	27E	29	458	738
		SOB 37	326101	6S	27E	29	458	739

RECEIVED
 PHOENIX ANTIQUARIAN ZONA
 6 25 12

SOB 38	326102	6S	27E	29	458	740
SOB 39	326103	6S	27E	29	458	741
SOB 40	326104	6S	27E	29	458	742
SOB 41	326105	6S	27E	29	458	743
SOB 42	326106	6S	27E	29	458	744
SOB 43	326107	6S	27E	29	458	745
SOB 44	326108	6S	27E	29	458	746
SOB 45	326109	6S	27E	29	458	747
SOB 46	326110	6S	27E	29	458	748
SOB 47	326111	6S	27E	21	458	749
SOB 48	326112	6S	27E	21	458	750
SOB 49	326113	6S	27E	21	458	751
SOB 50	326114	6S	27E	21	458	752
SOB 51	326115	6S	27E	28	458	753
SOB 52	326116	6S	27E	28	458	754
SOB 53	326117	6S	27E	28	458	755
SOB 54	326118	6S	27E	28	458	756
SOB 55	326119	6S	27E	28	458	757
SOB 56	326120	6S	27E	28	458	758
SOB 57	326121	6S	27E	28	458	759
SOB 58	326122	6S	27E	28	458	760
SOB 59	326123	6S	27E	28	458	761
SOB 60	326124	6S	27E	28	458	762
SOB 61	326125	6S	27E	28	458	763
SOB 62	326126	6S	27E	28	458	764
SOB 63	326127	6S	27E	28	458	765
SOB 64	326128	6S	27E	28	458	766
SOB 65	326129	6S	27E	28	458	767

RECEIVED
 M. M. AZ
 STATE OF
 ARIZONA
 6/25/12

Type	Group	Name	AMC Number	T	R	S	Book	Page
Mill Site	SZ SOB - cont.	SOB 66	326130	6S	27E	28	458	768
		SOB 67	326131	6S	27E	28	458	769
		SOB 68	326132	6S	27E	28	458	770
		SOB 69	326133	6S	27E	28	458	771
		SOB 70	326134	6S	27E	28	458	772
		SOB 71	326135	6S	27E	28	458	773
		SOB 72	326136	6S	27E	28	458	774
		SOB 73	326137	6S	27E	28	458	775
		SOB 74	326138	6S	27E	28	458	776
		SOB 75	326139	6S	27E	28	458	777
		SOB 76	326140	6S	27E	28	458	778
		SOB 77	326141	6S	27E	21	458	779
		SOB 78	326142	6S	27E	21	458	780
		SOB 79	326143	6S	27E	28	458	781
		SOB 80	326144	6S	27E	28	458	782
		SOB 81	326145	6S	27E	28	458	783
		SOB 82	326146	6S	27E	28	458	784

SOB 83	326147	6S	27E	28	458	785
SOB 84	326148	6S	27E	28	458	786
SOB 85	326149	6S	27E	28	458	787
SOB 86	326150	6S	27E	28	458	788
SOB 87	326151	6S	27E	28	458	789
SOB 88	326152	6S	27E	28	458	790
SOB 89	326153	6S	27E	28	458	791
SOB 90	326154	6S	27E	28	458	792
SOB 91	326155	6S	27E	28	458	793
SOB 92	326156	6S	27E	28	458	794
SOB 93	326157	6S	27E	28	458	795
SOB 94	326158	6S	27E	28	458	796
SOB 95	326159	6S	27E	28	458	797
SOB 96	326160	6S	27E	28	458	798
SOB 97	326161	6S	27E	28	458	799
SOB 98	326162	6S	27E	28	458	800
SOB 99	326163	6S	27E	28	458	801
SOB 100	326164	6S	27E	28	458	802
SOB 101	326165	6S	27E	28	458	803
SOB 102	326166	6S	27E	28	458	804
SOB 103	326167	6S	27E	28	458	805
SOB 104	326168	6S	27E	28	458	806
SOB 105	326169	6S	27E	28	458	807
SOB 106	326170	6S	27E	28	458	808
SOB 107	326171	6S	27E	28	458	809
SOB 108	326172	6S	27E	28	458	810
SOB 109	326173	6S	27E	28	458	811

PHOENIX, ARIZONA
 2012 JUN 21 10:47
 RECEIVED
 STATE OFFICE

Type	Group	Name	AMC Number	T	R	S	Book	Page
Mill Site	SZ SOB - cont.	SOB 110	326174	6S	27E	28	458	812
		SOB 111	326175	6S	27E	33	458	813
		SOB 112	326176	6S	27E	33	458	814
		SOB 113	326177	6S	27E	33	458	815
		SOB 114	326178	6S	27E	33	458	816
		SOB 115	326179	6S	27E	28	458	817
		SOB 116	326180	6S	27E	28	458	818
		SOB 117	326181	6S	27E	28	458	819
		SOB 118	326182	6S	27E	28	458	820
		SOB 119	326183	6S	27E	28	458	821
		SOB 120	326184	6S	27E	28	458	822
		SOB 121	326185	6S	27E	28	458	823
		SOB 122	326186	6S	27E	28	458	824
		SOB 123	326187	6S	27E	28	458	825
		SOB 124	326188	6S	27E	28	458	826
		SOB 125	326189	6S	27E	28	458	827
		SOB 126	326190	6S	27E	28	458	828
		SOB 127	326191	6S	27E	28	458	829

PHOENIX, ARIZONA
 2012 JUN 21 10:47
 RECEIVED
 STATE OFFICE

SOB 129	326193	6S	27E	28	458	831
SOB 130	326194	6S	27E	28	458	832
SOB 131	326195	6S	27E	28	458	833
SOB 132	326196	6S	27E	28	458	834
SOB 133	326197	6S	27E	28	458	835
SOB 134	326198	6S	27E	28	458	836
SOB 135	326199	6S	27E	28	458	837
SOB 136	326200	6S	27E	28	458	838
SOB 137	326201	6S	27E	28	458	839
SOB 138	326202	6S	27E	28	458	840
SOB 139	326203	6S	27E	28	458	841
SOB 140	326204	6S	27E	28	458	842
SOB 141	326205	6S	27E	28	458	843
SOB 142	326206	6S	27E	28	458	844
SOB 143	326207	6S	27E	28	458	845
SOB 144	326208	6S	27E	28	458	846
SOB 145	326209	6S	27E	28	458	847
SOB 146	326210	6S	27E	33	458	848
SOB 147	326211	6S	27E	33	458	849
SOB 148	326212	6S	27E	33	458	850
SOB 149	326213	6S	27E	33	458	851
SOB 150	326214	6S	27E	33	458	852
SOB 151	326215	6S	27E	33	458	853
SOB 152	326216	6S	27E	28	458	854
SOB 153	326217	6S	27E	28	458	855

RECEIVED
 PHOENIX, ARIZONA
 2012 DEC 19 10:22 AM
 STATE OFFICE

Type	Group	Name	AMC Number	T	R	S	Book	Page
Mill Site	SZ SOB - cont.	SOB 154	326218	6S	27E	28	458	856
		SOB 155	326219	6S	27E	28	458	857
		SOB 156	326220	6S	27E	28	458	858
		SOB 157	326221	6S	27E	28	458	859
		SOB 158	326222	6S	27E	28	458	860
		SOB 159	326223	6S	27E	28	458	861
		SOB 160	326224	6S	27E	28	458	862
		SOB 161	326225	6S	27E	28	458	863
		SOB 162	326226	6S	27E	28	458	864
		SOB 163	326227	6S	27E	28	458	865
		SOB 164	326228	6S	27E	28	458	866
		SOB 165	326229	6S	27E	28	458	867
		SOB 166	326230	6S	27E	28	458	868
		SOB 167	326231	6S	27E	28	458	869
		SOB 168	326232	6S	27E	28	458	870
		SOB 169	326233	6S	27E	28	458	871
		SOB 170	326234	6S	27E	28	458	872
		SOB 171	326235	6S	27E	28	458	873
		SOB 172	326236	6S	27E	28	458	874

RECEIVED
 PHOENIX, ARIZONA
 2012 DEC 27 10:15 AM
 STATE OFFICE

SOB 173	326237	6S	27E	28	458	875
SOB 174	326238	6S	27E	28	458	876
SOB 175	326239	6S	27E	28	458	877
SOB 176	326240	6S	27E	28	458	878
SOB 177	326241	6S	27E	28	458	879
SOB 178	326242	6S	27E	28	458	880
SOB 179	326243	6S	27E	28	458	881
SOB 180	326244	6S	27E	33	458	882
SOB 181	326245	6S	27E	33	458	883
SOB 182	326246	6S	27E	33	458	884
SOB 183	326247	6S	27E	33	458	885
SOB 184	326248	6S	27E	33	458	886
SOB 185	326249	6S	27E	33	458	887
SOB 186	326250	6S	27E	33	458	888
SOB 187	326251	6S	27E	33	458	889
SOB 188	326252	6S	27E	33	458	890
SOB 189	326253	6S	27E	33	458	891
SOB 190	326254	6S	27E	33	458	892
SOB 191	326255	6S	27E	27	458	893
SOB 192	326256	6S	27E	27	458	894
SOB 193	326257	6S	27E	27	458	895
SOB 194	326258	6S	27E	27	458	896
SOB 195	326259	6S	27E	27	458	897
SOB 196	326260	6S	27E	27	458	898
SOB 197	326261	6S	27E	27	458	899

2012 JUL 15 10:58 AM
 PHOENIX, ARIZONA
 RECEIVED
 OFFICE

Type	Group	Name	AMC Number	T	R	S	Book	Page
Mill Site	SZ SOB - cont.	SOB 198	326262	6S	27E	27	458	900
		SOB 199	326263	6S	27E	27	458	901
		SOB 200	326264	6S	27E	27	458	902
		SOB 201	326265	6S	27E	27	458	903
		SOB 202	326266	6S	27E	27	458	904
		SOB 203	326267	6S	27E	27	458	905
		SOB 204	326268	6S	27E	27	458	906
		SOB 205	326269	6S	27E	27	458	907
		SOB 206	326270	6S	27E	27	458	908
		SOB 207	326271	6S	27E	27	458	909
		SOB 208	326272	6S	27E	27	458	910
		SOB 209	326273	6S	27E	27	458	911
		SOB 210	326274	6S	27E	27	458	912
		SOB 211	326275	6S	27E	27	458	913
		SOB 212	326276	6S	27E	27	458	914
		SOB 213	326277	6S	27E	34	458	915
		SOB 214	326278	6S	27E	34	458	916
		SOB 215	326279	6S	27E	26	458	917
		SOB 216	326280	6S	27E	26	458	918
		SOB 217	326281	6S	27E	26	458	919

Form 1370-18
(July 1984)

UNITED STATES
DEPARTMENT OF THE INTERIOR
BUREAU OF LAND MANAGEMENT

No. 181639

Date 12/27/12

TEMPORARY RECEIPT

Received \$.43660 Check 009831106

On account of FREEPORT - Mc MORAN CORP

AME 41648 (NOI)

Received from: Stephanie Turtan

Credit is subject to
clearing of any checks
This is not a permit,
license, or lease.

Annie Cruz
ACCOUNTING OFFICE

United States Department of the Interior
 Bureau of Land Management
 LANDS/RECREATION & PLANNING
 ONE N CENTRAL AVE
 PHOENIX, AZ 85004 -2203
 Phone: 602-417-9200

Receipt

No: 2714863

Transaction #: 2797245	
Date of Transaction: 12/28/2012	
CUSTOMER:	
FREEPORT MCMORAN CORP 333 N CENTRAL AVE PHOENIX, AZ 85004 US	

LINE #	QTY	DESCRIPTION	REMARKS	UNIT PRICE	TOTAL
1	1.00	LOCATABLE MINERALS / MINING CLAIMS-NOT NEW-UNADJUD, ONE AUTH NO. ONLY / MINING CLAIM MONEY RECEIVED CASES: AMC41648/\$43600.00	NOI (4366)	- n/a -	43600.00
TOTAL:					\$43,600.00

INCORRECT AMOUNT (B)

PAYMENT INFORMATION			
1	AMOUNT:	43600.00	POSTMARKED: N/A
	TYPE:	CHECK	RECEIVED: 12/27/2012
	CHECK NO:	009831106	
	NAME:	FREEPORT MCMORAN CORP 333 N CENTRAL AVE PHOENIX AZ 85004 US	

REMARKS
TEMP RECEIPT #181639

This receipt was generated by the automated BLM Collections and Billing System and is a paper representation of a portion of the official electronic record contained therein.

Order Detail
Close

Transaction ID 2797245
Order Type A
Order Status P
Order Date 12/28/2012
Login ID 3055
Login scruz

Receive Date 12/27/2012
Receipt ID 2714863
Reference Transaction
Last Updated By 3055
Last Update Userscruz
Last Update Date 12/31/12 11:32

Customer ID
First Name
Middle Initial
Last Name
Company FREEPORT MCMORAN CORP

Address 1333 N CENTRAL AVE
Address 2
City PHOENIX State AZ Zip -
Country US
Phone

Assignor ID
First Name
Middle Initial
Last Name
Company
AR flag

Historical Order Number

Order Items

Order Item	XferOI	OrderID	Login	OL-Date	Type	Qty	UnitPrice	Total	BillNumber	BillLine	BIID	CostCtr	RepOrg	WBS	Commodity	Subject	Action	ActionCode	Prj	Fund	FundArea	CommItem	CxGLAcct	ProductCode	Star	Product	Disc	LoginID	EntOrder
1	6132541	2797245	scruz	12/28/2012	C	1.00	0.00	43600.00				LLAZ931000	LLAZ931000	LOCA	LMMC	MINING CLAIM MONEY RECEIVED	9532	2013	XXCL6500DP	01130000.000000			2400.AR000		D			3055	
2	6134299	6132541	2797245	scruz	12/31/2012	C	1.00	0.00	43600.00			LLAZ931000	LLAZ931000	LOCA	LMMC	MINING CLAIM MONEY RECEIVED	9532	2013	XXCL6500DP	01130000.000000			2400.AR000		D			3055	
3	6134300	6134299	2797245	scruz	12/31/2012	C	1.00	0.00	43660.00			LLAZ931000	LLAZ931000	LOCA	LMMC	MINING CLAIM MONEY RECEIVED	9532	2013	XXCL6500DP	01130000.000000			2400.AR000		P			3055	
4	6180850	6134300	2797245	LR2KMC1	10/29/2013	T	0.21	0.00	-9330.00			LLAZ931000	LLAZ931000	LOCA	LMMC	MINING CLAIM MONEY RECEIVED	9532	2013	XXCL6500DP	01130000.000000			2400.AR000		P			2734	
5	6180851	6180850	2797245	LR2KMC1	10/29/2013	T	933.00	10.00	9330.00			LLAZ930000	LLAZ931000	LOCA	MCTR	NOTE-INTENT TO HOLD SVC CHG \$10	16215	2013	13XL1109ML	L1930000.RB0000	C00000		5900.C0000		P			2734	
6	6180910	6134300	2797245	LR2KMC1	10/2/2013	T	0.36	0.00	-15910.00			LLAZ931000	LLAZ931000	LOCA	LMMC	MINING CLAIM MONEY RECEIVED	9532	2013	XXCL6500DP	01130000.000000			2400.AR000		P			2734	
7	6180911	6180910	2797245	LR2KMC1	10/2/2013	T	1591.00	10.00	15910.00			LLAZ930000	LLAZ931000	LOCA	MCTR	NOTE-INTENT TO HOLD SVC CHG \$10	16215	2013	13XL1109ML	L1930000.RB0000	C00000		5900.C0000		P			2734	
8	6197260	6134300	2797245	LR2KMC1	10/24/2013	T	0.32	0.00	-13880.00			LLAZ931000	LLAZ931000	LOCA	LMMC	MINING CLAIM MONEY RECEIVED	9532	2013	XXCL6500DP	01130000.000000			2400.AR000		P			2734	
9	6197261	6197260	2797245	LR2KMC1	10/24/2013	T	1388.00	10.00	13880.00			LLAZ930000	LLAZ931000	LOCA	MCTR	NOTE-INTENT TO HOLD SVC CHG \$10	16215	2013	13XL1109ML	L1930000.RB0000	C00000		5900.C0000		P			2734	
10	6202848	6134300	2797245	LR2KMC1	10/27/2013	T	0.10	0.00	-4450.00			LLAZ931000	LLAZ931000	LOCA	LMMC	MINING CLAIM MONEY RECEIVED	9532	2013	XXCL6500DP	01130000.000000			2400.AR000		P			2734	
11	6202849	6202848	2797245	LR2KMC1	10/27/2013	T	445.00	10.00	4450.00			LLAZ930000	LLAZ931000	LOCA	MCTR	NOTE-INTENT TO HOLD SVC CHG \$10	16215	2013	13XL1109ML	L1930000.RB0000	C00000		5900.C0000		P			2734	
12	6220883	6134300	2797245	LR2KMC1	10/3/2013	T	0.00	0.00	-20.00			LLAZ931000	LLAZ931000	LOCA	LMMC	MINING CLAIM MONEY RECEIVED	9532	2013	XXCL6500DP	01130000.000000			2400.AR000		P			2734	
13	6220884	6220883	2797245	LR2KMC1	10/3/2013	T	2.00	0.00	20.00			LLAZ930000	LLAZ931000	LOCA	MCTR	NONREFUNDABLE PROCESSING FEE	17565	2013	13XL1109ML	L1930000.RB0000	C00000		5900.C0000		P			2734	
14	6220885	6220884	2797245	LR2KMC1	10/3/2013	T	7.00	10.00	70.00			LLAZ930000	LLAZ931000	LOCA	MCTR	NOTE-INTENT TO HOLD SVC CHG \$10	16215	2013	13XL1109ML	L1930000.RB0000	C00000		5900.C0000		P			2734	

United States Department of the Interior
Bureau of Land Management
 LANDS/RECREATION & PLANNING
 ONE N CENTRAL AVE
 PHOENIX, AZ 85004 -2203
 Phone: 602-417-9200

Receipt

No: 2714863

Transaction #: 2797245	ENTERED INTO COMPUTER
Date of Transaction: 12/28/2012	
CUSTOMER:	
FREEPORT MCMORAN CORP 333 N CENTRAL AVE PHOENIX, AZ 85004 US	

LINE #	QTY	DESCRIPTION	REMARKS	UNIT PRICE	TOTAL
1	1.00	LOCATABLE MINERALS / MINING CLAIMS- NOT NEW-UNADJUD, ONE AUTH NO. ONLY / MINING CLAIM MONEY RECEIVED CASES: AMC41648/\$43660.00	NOI (4366)	- n/a -	43660.00
TOTAL:					\$43,660.00

CORRECTION _{AS}

PAYMENT INFORMATION			
1	AMOUNT:	43660.00	POSTMARKED: N/A
	TYPE:	CHECK	RECEIVED: 12/31/2012
	CHECK NO:	009831106	
	NAME:	FREEPORT MCMORAN CORP 333 N CENTRAL AVE PHOENIX AZ 85004 US	

REMARKS
TEMP RECEIPT #181639

This receipt was generated by the automated BLM Collections and Billing System and is a paper representation of a portion of the official electronic record contained therein.

Message:

4366 ROWS RETRIEVED

CBS Export Results Report

Include Resolved Records

Record Status

Error Records (E/M/I)

Accepted Records (A/W)

"On Hold" Records (H)

All Records (for s/n or receipt nr)

Exported, No Results From CBS

New (not yet exported)

Enter export Date (mm/dd/yyyy)

Serial Number match (optional)

Receipt Nr (optional)

Export Nr (exclusive)

LR2000 User (defaults to login)

Responsible Area (Errors On)

User (U,X)

Programmer (P,X)

All (U,P,X)

[User Guide](#)

[Printable Format \(legal/landscape\)](#)

	Resend?	Export Nr	A/D	Serial Nr	Mult	Code	\$ Amount	Remarks	Receipt Nr	LR2000 User	#Msg	Resolved?	OK	Stat1	Area	CBS Msg 1	Stat2	Area	Msg 2	CBS 392 ID	392 S Amt	Action Update Date	Resend	Resend Orig	Export Date
1	<input type="checkbox"/>	4023633	A	AMC41648	488	481	10.00	481;2012	2714863	ATHROWER	1	<input type="checkbox"/>		A		ACCPT				1887333	43660.00	2/9/2013 10:00			2/9/2013
2	<input type="checkbox"/>	4023634	A	AMC41649	488	481	10.00	481;2012	2714863	ATHROWER	1	<input type="checkbox"/>		A		ACCPT				1887333	43660.00	2/9/2013 10:00			2/9/2013
3	<input type="checkbox"/>	4023635	A	AMC41650	488	481	10.00	481;2012	2714863	ATHROWER	1	<input type="checkbox"/>		A		ACCPT				1887333	43660.00	2/9/2013 10:00			2/9/2013
4	<input type="checkbox"/>	4023636	A	AMC41651	488	481	10.00	481;2012	2714863	ATHROWER	1	<input type="checkbox"/>		A		ACCPT				1887333	43660.00	2/9/2013 10:00			2/9/2013
5	<input type="checkbox"/>	4023637	A	AMC41652	488	481	10.00	481;2012	2714863	ATHROWER	1	<input type="checkbox"/>		A		ACCPT				1887333	43660.00	2/9/2013 10:00			2/9/2013
6	<input type="checkbox"/>	4023638	A	AMC41653	488	481	10.00	481;2012	2714863	ATHROWER	1	<input type="checkbox"/>		A		ACCPT				1887333	43660.00	2/9/2013 10:00			2/9/2013
7	<input type="checkbox"/>	4023639	A	AMC41654	488	481	10.00	481;2012	2714863	ATHROWER	1	<input type="checkbox"/>		A		ACCPT				1887333	43660.00	2/9/2013 10:00			2/9/2013
8	<input type="checkbox"/>	4023640	A	AMC41655	488	481	10.00	481;2012	2714863	ATHROWER	1	<input type="checkbox"/>		A		ACCPT				1887333	43660.00	2/9/2013 10:00			2/9/2013
9	<input type="checkbox"/>	4023641	A	AMC41656	488	481	10.00	481;2012	2714863	ATHROWER	1	<input type="checkbox"/>		A		ACCPT				1887333	43660.00	2/9/2013 10:00			2/9/2013
10	<input type="checkbox"/>	4023642	A	AMC41657	488	481	10.00	481;2012	2714863	ATHROWER	1	<input type="checkbox"/>		A		ACCPT				1887333	43660.00	2/9/2013 10:00			2/9/2013
11	<input type="checkbox"/>	4023643	A	AMC41658	488	481	10.00	481;2012	2714863	ATHROWER	1	<input type="checkbox"/>		A		ACCPT				1887333	43660.00	2/9/2013 10:00			2/9/2013
12	<input type="checkbox"/>	4023644	A	AMC41659	488	481	10.00	481;2012	2714863	ATHROWER	1	<input type="checkbox"/>		A		ACCPT				1887333	43660.00	2/9/2013 10:00			2/9/2013
13	<input type="checkbox"/>	4023645	A	AMC67991	488	481	10.00	481;2012	2714863	ATHROWER	1	<input type="checkbox"/>		A		ACCPT				1887333	43660.00	2/9/2013 10:01			2/9/2013
14	<input type="checkbox"/>	4023646	A	AMC67992	488	481	10.00	481;2012	2714863	ATHROWER	1	<input type="checkbox"/>		A		ACCPT				1887333	43660.00	2/9/2013 10:01			2/9/2013
15	<input type="checkbox"/>	4023647	A	AMC67993	488	481	10.00	481;2012	2714863	ATHROWER	1	<input type="checkbox"/>		A		ACCPT				1887333	43660.00	2/9/2013 10:01			2/9/2013
16	<input type="checkbox"/>	4023648	A	AMC67994	488	481	10.00	481;2012	2714863	ATHROWER	1	<input type="checkbox"/>		A		ACCPT				1887333	43660.00	2/9/2013 10:01			2/9/2013
17	<input type="checkbox"/>	4023649	A	AMC180090	488	481	10.00	481;2012	2714863	ATHROWER	1	<input type="checkbox"/>		A		ACCPT				1887333	43660.00	2/9/2013 10:01			2/9/2013
18	<input type="checkbox"/>	4023650	A	AMC180096	488	481	10.00	481;2012	2714863	ATHROWER	1	<input type="checkbox"/>		A		ACCPT				1887333	43660.00	2/9/2013 10:02			2/9/2013
19	<input type="checkbox"/>	4023651	A	AMC180097	488	481	10.00	481;2012	2714863	ATHROWER	1	<input type="checkbox"/>		A		ACCPT				1887333	43660.00	2/9/2013 10:02			2/9/2013
20	<input type="checkbox"/>	4023652	A	AMC180098	488	481	10.00	481;2012	2714863	ATHROWER	1	<input type="checkbox"/>		A		ACCPT				1887333	43660.00	2/9/2013 10:02			2/9/2013

Total of TEN Individual packets submitted with this payment

Number of claims:
14
74
241
288
316
337
626
635
831
1004

Total = 4366

Ascertained Lead File Numbers for each packet.
APR 08 2013 (P)

46122
66892
101235
289500
292727
293492
294150
298849
298861

298929
305755
321860
324229
324366
324842
326065
326786
329064

329094
330967
331727
333390
334772
340495
340956
341652
344109

LEAD FILE NUMBER	AMC NUMBER(S)
340495	340515
341652	341652-681
334772	334772-827
340495, 340956	340539-554, 340558-570, 340956-341026
329094	329113; 329115; 329123-130; 329144-145
330967	330969; 330971; 330973
331727	331745; 747; 749; 331751-753
329064	329068; 329077-078; 329087-093;
324842	324892-937.
66892	67596; 67551; 67557-558; 67561
101235	101253-254; 101282-286
46122	46468-469
66892	67829; 831; 833; 835; 837; 839; 841;
"	67615-619; 67633-634; 67637; 67642; 67655-67737
"	67750; 67767; 67772-776;
289500	289500-501
293492	293498.
294150	294150-155; 294157; 294159; 161; 294192-198 294348-350; 294167-191.
298849; 298861	298852; 855; 298861-298862; 298867-868; 298870
321860	321860-947
326065; 326786	326065-282; 326843-921
324229; 324366	324229-237; 324307-371.
333390	333390-421.
292727	292727-744; 292759-778; 292791-804
"	292809-812; 292820; 292822; 292824; 292826;
"	292828-848; 292850-853; 292856;
298861	298876-899.
298929	298929-936.
305755	305755-764.
344109	344116-122.

July 2, 2012

CERTIFIED MAIL - Return Receipt Requested

Bureau of Land Management
Arizona State Office
One North Central Avenue, Suite 800
Phoenix, AZ 85004-4427

RECEIVED
BLM AZ STATE OFFICE
2012 JUL 16 P 2:45
PHOENIX, ARIZONA

RE: NOTICE OF PAYMENT OF ANNUAL CLAIM MAINTENANCE FEES

This will serve as notice that Freeport-McMoRan Corporation, formerly Phelps Dodge Corporation whose address for the purposes of this filing is P. O. Box 1019, Safford, AZ 85548, intends to hold the mining claims and/or mill sites described on Exhibit A attached hereto for the assessment year ending at 12 o'clock, noon, September 1, 2012 by payment of the annual assessment fee of \$140 per claim or site. Payment of such amount is made herewith for such assessment year for each of the claims and sites, the name and BLM serial number of which, and the book and page or index of recording of the location notice in the official records of Graham County, AZ, of which, is set forth on Exhibit A attached hereto and by this reference incorporated herein.

Please return all originals with date-time stamp and with receipt for payment to my attention at the above address.

ENTERED INTO COMPUTER

AUG 09 2012 *pb*

FREEPORT-MCMORAN CORPORATION,
formerly Phelps Dodge Corporation



Charles Bigando, Resource Analyst
Phone: (928) 792-5924
e-Mail: charles_bigando@FMI.com

Encl: Check # 759880 (FMI Safford)

STATE OF)
ARIZONA) ss.
County of Graham)

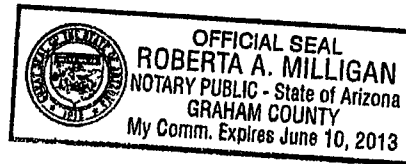

This instrument was acknowledged before me this 2 day of July 2012, by Charles Bigando, Resource Analyst, Freeport-McMoRan Corporation, formerly, Phelps Dodge Corporation, a New York corporation, for and on behalf of the corporation.

My Commission Expires:

June 10, 2013

Roberta A. Milligan
Notary Public

1004
mm

EXHIBIT A
Graham County, Arizona

Type	Group	Name	AMC Number	T	R	S	Book	Page
Lode	(Number: 786)							
	DP Ben Hur							
		BH 21	-340515	5S	26E	24	510	117
		BH 4B	341652	5S	26E	26	514	787
		BH 6B	341653	5S	26E	26	514	789
		BH 8B	341654	5S	26E	26	514	791
		BH 10B	341655	5S	26E	25	514	793
		BH 12B	341656	5S	26E	25	514	795
		BH 14B	341657	5S	26E	25	514	797
		BH 16B	341658	5S	26E	25	514	799
		BH 18B	341659	5S	26E	25	514	801
		BH 20B	341660	5S	26E	25	514	803
		BH 22B	341661	5S	26E	24	514	805
		BH 25B	341662	5S	26E	25	514	807
		BH 26B	341663	5S	26E	25	514	809
		BH 27B	341664	5S	26E	25	514	811
		BH 28B	341665	5S	26E	25	514	813
		BH 29B	341666	5S	26E	25	514	815
		BH 30B	341667	5S	26E	25	514	817
		BH 31B	341668	5S	26E	25	514	819
		BH 32B	341669	5S	26E	25	514	821
		BH 33B	341670	5S	26E	25	514	823
		BH 34B	341671	5S	26E	25	514	825
		BH 35B	341672	5S	26E	25	514	827
		BH 36B	341673	5S	26E	25	514	829
		BH 37B	341674	5S	26E	25	514	831
		BH 38B	341675	5S	26E	25	514	833
		BH 39B	341676	5S	26E	25	514	835
		BH 40B	341677	5S	26E	25	514	837
		BH 41B	341678	5S	26E	25	514	839
		BH 42B	341679	5S	26E	25	514	841
		BH 43B	341680	5S	26E	24	514	843
		BH 44B	341681	5S	26E	24	514	845
		CHE 1	334772	5S	25E	23	492	843
		CHE 2	334773	5S	25E	23	492	845
		CHE 3	334774	5S	25E	23	492	847
		CHE 4	334775	5S	25E	23	492	849
		CHE 5	334776	5S	25E	23	492	851
		CHE 6	334777	5S	25E	23	492	853
		CHE 7	334778	5S	25E	23	492	855
		CHE 8	334779	5S	25E	23	492	857

DP Chesley Wash

Type	Group	Name	AMC Number	T	R	S	Book	Page
Lode	DP Chesley Wash - cont.	CHE 9	334780	5S	25E	23	492	859
		CHE 10	334781	5S	25E	23	492	861
		CHE 11	334782	5S	25E	26	492	863
		CHE 12	334783	5S	25E	26	492	865
		CHE 13	334784	5S	25E	26	492	867
		CHE 14	334785	5S	25E	26	492	869
		CHE 15	334786	5S	25E	26	492	871
		CHE 16	334787	5S	25E	26	492	873
		CHE 17	334788	5S	25E	26	492	875
		CHE 18	334789	5S	25E	26	492	877
		CHE 19	334790	5S	25E	26	492	879
		CHE 20	334791	5S	25E	26	492	881
		CHE 21	334792	5S	25E	26	492	883
		CHE 22	334793	5S	25E	26	492	885
		CHE 23	334794	5S	25E	26	492	887
		CHE 24	334795	5S	25E	26	492	889
		CHE 25	334796	5S	25E	26	492	891
		CHE 26	334797	5S	25E	26	492	893
		CHE 27	334798	5S	25E	26	492	895
		CHE 28	334799	5S	25E	26	492	897
		CHE 29	334800	5S	25E	26	492	899
		CHE 30	334801	5S	25E	26	492	901
		CHE 31	334802	5S	25E	26	492	903
		CHE 32	334803	5S	25E	26	492	905
		CHE 33	334804	5S	25E	26	492	907
		CHE 34	334805	5S	25E	26	492	909
		CHE 35	334806	5S	25E	26	492	911
		CHE 36	334807	5S	25E	23	492	913
		CHE 37	334808	5S	25E	23	492	915
		CHE 38	334809	5S	25E	23	492	917
		CHE 39	334810	5S	25E	26	492	919
		CHE 40	334811	5S	25E	26	492	921
		CHE 41	334812	5S	25E	26	492	923
		CHE 42	334813	5S	25E	26	492	925
		CHE 43	334814	5S	25E	26	492	927
		CHE 44	334815	5S	25E	26	492	929
		CHE 45	334816	5S	25E	26	492	931
		CHE 46	334817	5S	25E	26	492	933
		CHE 47	334818	5S	25E	26	492	935
		CHE 48	334819	5S	25E	26	492	937
		CHE 49	334820	5S	25E	26	492	939
		CHE 50	334821	5S	25E	26	492	941
		CHE 51	334822	5S	25E	26	492	943
		CHE 52	334823	5S	25E	26	492	945

AMC

Type	Group	Name	Number	T	R	S	Book	Page
Lode	DP Chesley Wash - cont.	CHE 53	334824	5S	25E	26	492	947
		CHE 54	334825	5S	25E	26	492	949
		CHE 55	334826	5S	25E	26	492	951
		CHE 56	334827	5S	25E	26	492	953
	DP Cliff	Cliff 1R	340539	5S	26E	22	510	1
		Cliff 2R	340540	5S	26E	22	510	3
		Cliff 3R	340541	5S	26E	22	510	5
		Cliff 4R	340542	5S	26E	22	510	7
		Cliff 6R	340543	5S	26E	22	510	9
		Cliff 8R	340544	5S	26E	22	510	11
		Cliff 23R	340545	5S	26E	26	510	13
		Cliff 24R	340546	5S	26E	26	510	15
		Cliff 25R	340547	5S	26E	23	510	17
		Cliff 26R	340548	5S	26E	23	510	19
		Cliff 27R	340549	5S	26E	23	510	21
		Cliff 28R	340550	5S	26E	23	510	23
		Cliff 29R	340551	5S	26E	23	510	25
		Cliff 30R	340552	5S	26E	23	510	27
		Cliff 31R	340553	5S	26E	23	510	29
		Cliff 32R	340554	5S	26E	23	510	31
		Cliff 41R Amended	340558	5S	26E	23	532	749
		Cliff 42R Amended	340559	5S	26E	23	532	751
		Cliff 43R Amended	340560	5S	26E	23	532	753
		Cliff 44R Amended	340561	5S	26E	23	532	755
		Cliff 45	340562	5S	26E	23	510	47
		Cliff 46	340563	5S	26E	23	510	49
		Cliff 59	340564	5S	26E	23	510	51
		Cliff 60	340565	5S	26E	23	510	53
		Cliff 61	340566	5S	26E	23	510	55
		Cliff 62	340567	5S	26E	23	510	57
		Cliff 63	340568	5S	26E	23	510	59
		Cliff 64	340569	5S	26E	23	510	61
		Cliff 65	340570	5S	26E	23	510	63
	DP Joy	Joy 179	329113	6S	26E	10	471	577
		Joy 181	329115	6S	26E	10	471	579
		Joy 189	329123	6S	26E	10	471	593
		Joy 190	329124	6S	26E	11	471	595
		Joy 191	329125	6S	26E	11	471	597
		Joy 192	329126	6S	26E	11	471	599
		Joy 193	329127	6S	26E	11	471	601
		Joy 194	329128	6S	26E	11	471	603
		Joy 195	329129	6S	26E	11	471	605

Type	Group	Name	Number	T	R	S	Book	Page
	AMC							

Type	Group	Name	Number	T	R	S	Book	Page
	DP Mardi Gras - cont.	MG 190	324913	5S	25E	25	453	955

Lode	DP Joy - Cont.	Joy 196	329130	6S	26E	11	471	607
		Joy 210A	329144	6S	26E	2	481	919
		Joy 212A	329145	6S	26E	2	481	923
		Joy 214	330969	6S	26E	2	478	215
		Joy 216	330971	6S	26E	2	478	219
		Joy 218	330973	6S	26E	2	478	223
		Joy 303	331745	6S	26E	14	483	801
		Joy 305	331747	6S	26E	14	483	805
		Joy 307	331749	6S	26E	14	483	809
		Joy 309	331751	6S	26E	14	483	813
		Joy 310	331752	6S	26E	14	483	815
		Joy 312	331753	6S	26E	14	483	817
	DP Mardis Gras	MG 5	329068	5S	26E	20	471	483
		MG 24	329077	5S	26E	20	471	501
		MG 25	329078	5S	26E	20	471	503
		MG 83	329087	5S	26E	19	471	521
		MG 84	329088	5S	26E	19	471	523
		MG 121	324892	5S	26E	30	453	901
		MG 122	324893	5S	26E	30	453	903
		MG 123	324894	5S	26E	30	453	905
		MG 124	324895	5S	26E	30	453	907
		MG 125	324896	5S	26E	30	453	909
		MG 126	324897	5S	26E	30	453	911
		MG 127	324898	5S	26E	30	453	913
		MG 128	324899	5S	26E	30	453	915
		MG 129	324900	5S	26E	30	453	917
		MG 130	324901	5S	26E	30	453	919
		MG 131	329089	5S	26E	19	471	525
		MG 133	329090	5S	26E	19	471	527
		MG 135	329091	5S	26E	19	471	529
		MG 137	329092	5S	26E	19	471	531
		MG 139	329093	5S	26E	19	471	533
		MG 179	324902	5S	25E	25	453	937
		MG 180	324903	5S	25E	25	453	939
		MG 181	324904	5S	25E	25	453	941
		MG 182	324905	5S	25E	25	453	943
		MG 183	324906	5S	25E	25	453	945
		MG 184	324907	5S	25E	25	453	947
		MG 185	324908	5S	25E	25	453	949
		MG 186	324909	5S	25E	25	453	951
		MG 187	324910	5S	25E	25	453	953
		MG 188	324911	5S	25E	25	453	955
		MG 189	324912	5S	25E	25	453	957

Type	Group	Name	Number	T	R	S	Book	Page
	AMC							

Type	Group	Name	Number	T	R	S	Book	Page
	DP Mardi Gras - cont.	MG 190	324913	5S	25E	25	453	955

	MG 191	324914	SS	25E	25	453	957	
	MG 192	324915	SS	25E	25	453	959	
	MG 193	324916	SS	25E	25	453	961	
	MG 194	324917	SS	25E	25	453	963	
	MG 195	324918	SS	25E	25	453	965	
	MG 196	324919	SS	25E	25	453	967	
	MG 223	324920	SS	25E	25	453	969	
	MG 224	324921	SS	25E	25	453	971	
	MG 225	324922	SS	25E	25	453	973	
	MG 226	324923	SS	25E	25	453	975	
	MG 227	324924	SS	25E	25	453	977	
	MG 228	324925	SS	25E	25	453	979	
	MG 229	324926	SS	25E	25	453	981	
	MG 230	324927	SS	25E	25	453	983	
	MG 231	324928	SS	25E	25	453	985	
	MG 232	324929	SS	25E	25	453	987	
	MG 233	324930	SS	25E	25	453	989	
	MG 234	324931	SS	25E	25	453	991	
	MG 235	324932	SS	25E	25	453	993	
	MG 236	324933	SS	25E	25	453	995	
	MG 237	324934	SS	25E	25	453	997	
	MG 238	324935	SS	25E	25	453	999	
	MG 239	324936	SS	25E	25	453	0	
LS A-1	MG 240	324937	SS	25E	25	453	0	
	A-1A	-67596	GS	26E				
LS Ace	Ace 19A	101253	GS	26E			11	
	Ace 20A	101254	GS	26E			14	
	Ace 48A	101282	GS	26E			10	
	Ace 49A	101283	GS	26E	11		410	
	Ace 50A	101284	GS	26E	11		410	401
	Ace 51A	101285	GS	26E	11		478	241
LS Alpha	Ace 52A	101286	GS	26E	11		478	243
	Alpha 61A	-67829	GS	27E	20		420	29
	Alpha 63A	-67831	GS	27E	20		420	33
	Alpha 65A	-67833	GS	27E	20		420	37
	Alpha 67A	-67835	GS	27E	20		420	41
	Alpha 69	-67837	GS	27E	20		46	30
	Alpha 71	-67839	GS	27E	20		46	32
LS Bush	Alpha 73	-67841	GS	27E	20		46	34

Type	Group	Name	AMC Number	T	R	S	Book	Page
Lode	LS Bush - cont.	Bush 32A	67615	GS	26E	14	414	21
		Bush 33A	67616	GS	26E	14	414	23

6/25/2012

5 of 24

	Bush 34A	67617	GS	26E	14		414	25
	Bush 35A	67618	GS	26E	14		414	27
	Bush 36A	67619	GS	26E	14		414	29
LS Con. Metals	Con. Metals No. 20A	67633	GS	26E	12		410	451
LS Coors	Coors A	67634	GS	26E	12		410	471
LS Epsilon	Epsilon No. 51	67750	GS	27E	9		51	38
LS Garo a	Garo a 16A	67767	GS	27E	10		416	972
	Garo a 21	67772	GS	27E	10		46	56
	Garo a 22	67773	GS	27E	10		46	55
	Garo a 23	67774	GS	27E	10		46	54
	Garo a 24	67775	GS	27E	10		46	53
	Garo a 25	67776	GS	27E	10		46	52
LS Griesidieck	Griesidieck A	67637	GS	26E	12		410	473
LS Ithaca	Ithaca No. 20A	67642	GS	26E	12		410	463
LS Lone Star	LS-21	289500	GS	26E	14		410	463
	LS-22	289501	GS	26E	11		414	339
	LS-36	293498	GS	26E				
	LS-39	294348	SS	27E				
	LS-40	294349	SS	27E				
	LS-41	294350	SS	27E	31		415	303
	LS-53	298852	GS	27E	20		419	998
	LS-56	298855	GS	27E	20		420	5
LS M	M1	321860	GS	27E	15		448	441
	M2	321861	GS	27E	15		448	443
	M3	321862	GS	27E	15		448	445
	M4	321863	GS	27E	15		448	447
	M5	321864	GS	27E	15		448	449
	M6	321865	GS	27E	15		448	451
	M7	321866	GS	27E	15		448	453
	M8	321867	GS	27E	15		448	455
	M9	321868	GS	27E	15		448	457
	M10	321869	GS	27E	15		448	459
	M11	321870	GS	27E	15		448	461
	M12	321871	GS	27E	15		448	463

Type	Group	Name	AMC Number	T	R	S	Book	Page
Lode	LS M - cont.	M13	321872	GS	27E	15	448	465
		M14	321873	GS	27E	15	448	467
		M15	321874	GS	27E	15	448	469

6/25/2012

6 of 24

M106	321929	6S	27E	10	448	579
M107	321930	6S	27E	10	448	581
M108	321931	6S	27E	10	448	583
M109	321932	6S	27E	10	448	585
M110	321933	6S	27E	11	448	587
M111	321934	6S	27E	11	448	589
M112	321935	6S	27E	11	448	591
M113	321936	6S	27E	11	448	593
M114	321937	6S	27E	11	448	595
M115	321938	6S	27E	11	448	597
M116	321939	6S	27E	11	448	599
M117	321940	6S	27E	11	448	601
M118	321941	6S	27E	11	448	603
M119	321942	6S	27E	10	448	605
M120	321943	6S	27E	10	448	607
M121	321944	6S	27E	11	448	609
M122	321945	6S	27E	11	448	611
M123	321946	6S	27E	11	448	613
M124	321947	6S	27E	11	448	615
M145	326870	6S	27E	22	463	647
M146	326871	6S	27E	22	463	649
M147	326872	6S	27E	22	463	651
M148	326873	6S	27E	22	463	653
M149	326874	6S	27E	22	463	655
M150	326875	6S	27E	22	463	657
M151	326876	6S	27E	22	463	659
M152	326877	6S	27E	22	463	661
M153	326878	6S	27E	22	463	663
M154	326879	6S	27E	22	463	665
M155	326880	6S	27E	22	463	667
M156	326881	6S	27E	22	463	669
M157	326882	6S	27E	22	463	671
M158	326883	6S	27E	22	463	673
M159	326884	6S	27E	22	463	675
M160	326885	6S	27E	22	463	677
M161	326886	6S	27E	22	463	679
M162	326887	6S	27E	22	463	681
M163	326888	6S	27E	23	463	683
M164	326889	6S	27E	23	463	685

AMC						
Type	Group	Name	Number	T	R	Page
Lode	LS M - cont.	M165	326890	6S	27E	687
		M166	326891	6S	27E	689
		M167	326892	6S	27E	691
		M168	326893	6S	27E	693
		M169	326894	6S	27E	695
		M170	326895	6S	27E	697

M171	326896	6S	27E	23	463	699
M172	326897	6S	27E	23	463	701
M173	326898	6S	27E	23	463	703
M174	326899	6S	27E	23	463	705
M175	326900	6S	27E	23	463	707
M176	326901	6S	27E	23	463	709
M177	326902	6S	27E	23	463	711
M178	326903	6S	27E	23	463	713
M188	326904	6S	27E	22	463	715
M189	326905	6S	27E	22	463	717
M190	326906	6S	27E	22	463	719
M191	326907	6S	27E	22	463	721
M192	326908	6S	27E	22	463	723
M193	326909	6S	27E	22	463	725
M194	326910	6S	27E	22	463	727
M195	326911	6S	27E	22	463	729
M196	326912	6S	27E	22	463	731
M197	326913	6S	27E	22	463	733
M199	326914	6S	27E	22	463	735
M200	326915	6S	27E	22	463	737
M201	326916	6S	27E	22	463	739
M202	326917	6S	27E	22	463	741
M203	326918	6S	27E	22	463	743
M204	326919	6S	27E	22	463	745
M205	326920	6S	27E	22	463	747
M206	326921	6S	27E	22	463	749
M207	333390	6S	27E	21	488	141
M208	333391	6S	27E	21	488	143
M209	333392	6S	27E	21	488	145
M210	333393	6S	27E	21	488	147
M211	333394	6S	27E	21	488	149
M212	333395	6S	27E	21	488	151
M213	333396	6S	27E	21	488	153
M214	333397	6S	27E	21	488	155
M215	333398	6S	27E	21	488	157
M216	333399	6S	27E	21	488	159
M217	333400	6S	27E	21	488	161
M218	333401	6S	27E	21	488	163

AMC						
Type	Group	Name	Number	T	R	Page
Lode	LS M - cont.	M219	333402	6S	27E	165
		M220	333403	6S	27E	167
		M221	333404	6S	27E	169
		M222	333405	6S	27E	171
		M223	333406	6S	27E	173
		M224	333407	6S	27E	175
		M225	333408	6S	27E	177

M226	333409	6S	27E	21	488	179
M227	333410	6S	27E	21	488	181
M228	333411	6S	27E	21	488	183
M229	333412	6S	27E	21	488	185
M230	333413	6S	27E	21	488	187
M231	333414	6S	27E	21	488	189
M232	333415	6S	27E	21	488	191
M233	333416	6S	27E	21	488	193
M234	333417	6S	27E	21	488	195
M235	333418	6S	27E	21	488	197
M236	333419	6S	27E	16	488	199
M237	333420	6S	27E	16	488	201
M238	333421	6S	27E	16	488	203

LS Mas

Mas No. 9	67657	6S	26E	27	249	269
Mas No. 10	67658	6S	26E	27	249	270
Mas No. 11	67659	6S	26E	27	249	271
Mas No. 12	67660	6S	26E	27	249	272
Mas No. 13	67661	6S	26E	27	249	273
Mas No. 14	67662	6S	26E	27	249	274
Mas No. 15	67663	6S	26E	27	249	275
Mas No. 16	67664	6S	26E	27	249	276
Mas No. 17	67665	6S	26E	27	249	277
Mas No. 18	67666	6S	26E	27	249	278
Mas No. 19	67667	6S	26E	27	249	279
Mas No. 20	67668	6S	26E	27	249	280
Mas No. 21	67669	6S	26E	27	249	281
Mas No. 22	67670	6S	26E	34	249	282
Mas No. 23	67671	6S	26E	34	249	283
Mas No. 24	67672	6S	26E	34	249	284
Mas No. 25	67673	6S	26E	34	249	285
Mas No. 26	67674	6S	26E	34	249	286
Mas No. 27	67675	6S	26E	34	249	287
Mas No. 28	67676	6S	26E	34	249	288
Mas No. 29	67677	6S	26E	34	249	289
Mas No. 30	67678	6S	26E	34	249	290
Mas No. 31	67679	6S	26E	34	249	291

PHOENIX STATE OFFICE
2700 N. STATE ST.
PHOENIX, AZ 85004

Mas No. 48	67688	6S	26E	27	249	300
Mas No. 49	67689	6S	26E	27	249	301
Mas No. 50	67690	6S	26E	27	249	302
Mas No. 51	67691	6S	26E	27	249	303
Mas No. 52	67692	6S	26E	27	249	304
Mas No. 53	67693	6S	26E	27	249	305
Mas No. 54	67694	6S	26E	27	249	306
Mas No. 55	67695	6S	26E	27	249	307
Mas No. 56	67696	6S	26E	27	249	308
Mas No. 57	67697	6S	26E	27	249	309
Mas No. 58	67698	6S	26E	27	249	310
Mas No. 59	67699	6S	26E	27	249	311
Mas No. 60	67700	6S	26E	27	249	312
Mas No. 61	67701	6S	26E	27	249	313
Mas No. 62	67702	6S	26E	27	249	314
Mas No. 63	67703	6S	26E	27	249	315
Mas No. 64	67704	6S	26E	27	249	316
Mas No. 65	67705	6S	26E	27	249	317
Mas No. 66	67706	6S	26E	27	249	318
Mas No. 67	67707	6S	26E	27	249	319
Mas No. 68	67708	6S	26E	27	249	320
Mas No. 69	67709	6S	26E	27	249	321
Mas No. 70	67710	6S	26E	27	249	322
Mas No. 71	67711	6S	26E	27	249	323
Mas No. 72	67712	6S	26E	27	249	324
Mas No. 73	67713	6S	26E	27	249	325
Mas No. 74	67714	6S	26E	27	249	326
Mas No. 75	67715	6S	26E	27	249	327
Mas No. 76	67716	6S	26E	28	249	328
Mas No. 77	67717	6S	26E	28	249	329
Mas No. 78	67718	6S	26E	28	249	330
Mas No. 79	67719	6S	26E	28	249	331
Mas No. 80	67720	6S	26E	28	249	332
Mas No. 81	67721	6S	26E	28	249	333
Mas No. 82	67722	6S	26E	28	249	334
Mas No. 83	67723	6S	26E	33	249	335

PHOENIX STATE OFFICE
2700 N. STATE ST.
PHOENIX, AZ 85004

Type	Group	Name	Number	T	R	S	Book	Page
Lode	LS Mas - cont.	Mas No. 32	67680	6S	26E	34	249	292
		Mas No. 33	67681	6S	26E	34	249	293
		Mas No. 34	67682	6S	26E	34	249	294
		Mas No. 35	67683	6S	26E	34	249	295
		Mas No. 36	67684	6S	26E	34	249	296
		Mas No. 45	67685	6S	26E	27	249	297
		Mas No. 46	67686	6S	26E	27	249	298
		Mas No. 47	67687	6S	26E	27	249	299

AMC								
Type	Group	Name	Number	T	R	S	Book	Page
Lode	LS Mas - cont.	Mas No. 84	67724	6S	26E	33	249	336
		Mas No. 85	67725	6S	26E	33	249	337
		Mas No. 86	67726	6S	26E	33	249	338
		Mas No. 87	67727	6S	26E	33	249	339
		Mas No. 88	67728	6S	26E	33	249	340
		Mas No. 89	67729	6S	26E	33	249	341
		Mas No. 90	67730	6S	26E	33	249	342
		Mas No. 91	67731	6S	26E	33	249	343
		Mas No. 92	67732	6S	26E	33	249	344

LS Pabst	Mas No. 93	67733	6S	26E	33	249	345
	Mas No. 94	67734	6S	26E	33	249	346
	Mas No. 96	67735	6S	26E	33	249	348
	Mas No. 98	67736	6S	26E	33	249	349
	Mas No. 100	67737	6S	26E	33	249	350

LS Schlitz	Pabst A	67655	6S	26E	14	414	37
	Schlitz A	67656	6S	26E	14	414	35

LS Senorbac	Senorbac 24A	67551	5S	27E	31	415	301
	Senorbac 30A	67557	5S	27E	31	415	317
	Senorbac 31A	67558	5S	27E	31	415	329
	Senorbac 35A	67561	5S	27E	31	415	333

SZ AZCO	AZCO #1 Amended	292727	6S	27E	33	512	669
	AZCO #2 Amended	292728	7S	27E	4	512	671
	AZCO #3 Amended	292729	6S	27E	33	512	673
	AZCO #4 Amended	292730	7S	27E	4	512	675
	AZCO #5 Amended	292731	6S	27E	33	512	677
	AZCO #6 Amended	292732	7S	27E	4	512	679
	AZCO #7 Amended	292733	6S	27E	33	512	681
	AZCO #8 Amended	292734	7S	27E	4	512	683
	AZCO #9 Amended	292735	6S	27E	33	512	685
	AZCO #10 Amended	292736	7S	27E	5	512	687
	AZCO #11 Amended	292737	6S	27E	33	512	689
	AZCO #12 Amended	292738	7S	27E	5	512	691
	AZCO #13 Amended	292739	6S	27E	33	512	693
	AZCO #14 Amended	292740	7S	27E	4	512	695
	AZCO #15 Amended	292741	6S	27E	33	512	697
	AZCO #16 Amended	292742	7S	27E	4	512	699
	AZCO #17 Amended	292743	6S	27E	33	512	701
	AZCO #18 Amended	292744	7S	27E	4	512	703
	AZCO #33 Amended	292759	6S	27E	33	512	705
	AZCO #34 Amended	292760	6S	27E	33	512	707

Type	Group	Name	AMC					
Lode	SZ AZCO - cont.		Number	T	R	S	Book	Page
		AZCO #35 Amended	292761	6S	27E	33	512	709
		AZCO #36 Amended	292762	6S	27E	33	512	711
		AZCO #37 Amended	292763	6S	27E	33	512	713
		AZCO #38 Amended	292764	6S	27E	33	512	715
		AZCO #39 Amended	294150	6S	27E	33	512	717
		AZCO #40 Amended	294151	6S	27E	33	512	719
		AZCO #41 Amended	294152	6S	27E	33	512	721
		AZCO #42 Amended	294153	6S	27E	33	512	723
		AZCO #43 Amended	294154	6S	27E	28	512	725
		AZCO #44 Amended	298861	6S	27E	34	512	727

SZ AZCO	AZCO #45 Amended	298862	6S	27E	34	512	729
	AZCO #100 Amended	292765	6S	27E	33	512	731
	AZCO #101 Amended	292766	6S	27E	33	512	733
	AZCO #102 Amended	292767	6S	27E	33	512	735
	AZCO #103 Amended	292768	6S	27E	33	512	737
	AZCO #104 Amended	292769	6S	27E	33	512	739
	AZCO #105 Amended	292770	6S	27E	33	512	741
	AZCO #106 Amended	292771	6S	27E	33	512	743
	AZCO #107 Amended	292772	6S	27E	33	512	745
	AZCO #108 Amended	292773	6S	27E	33	512	747
	AZCO #109 Amended	292774	6S	27E	33	512	749
	AZCO #110 Amended	292775	6S	27E	33	512	751
	AZCO #111 Amended	292776	6S	27E	33	512	753
	AZCO #112 Amended	292777	6S	27E	33	512	755
	AZCO #113 Amended	292778	6S	27E	33	512	757
	AZCO #126 Amended	292791	6S	27E	27	512	759
	AZCO #127 Amended	292792	6S	27E	27	512	761
	AZCO #128 Amended	292793	6S	27E	34	512	763
	AZCO #129 Amended	292794	6S	27E	34	512	765
	AZCO #130 Amended	292795	6S	27E	34	512	767
	AZCO #131 Amended	292796	6S	27E	34	512	769
	AZCO #132 Amended	292797	6S	27E	34	512	771
	AZCO #133 Amended	292798	6S	27E	34	512	773
	AZCO #134 Amended	292799	6S	27E	34	512	775
	AZCO #135 Amended	292800	6S	27E	34	512	777
	AZCO #136 Amended	292801	6S	27E	34	512	779
	AZCO #137 Amended	292802	6S	27E	34	512	781
	AZCO #138 Amended	292803	6S	27E	34	512	783
	AZCO #139 Amended	292804	6S	27E	34	512	785
	AZCO #144 Amended	292809	6S	27E	34	512	787
	AZCO #145 Amended	292810	6S	27E	34	512	789
	AZCO #146 Amended	292811	6S	27E	34	512	791
	AZCO #147 Amended	292812	6S	27E	34	512	793
	AZCO #155 Amended	292820	6S	27E	28	512	795

Type	Group	Name	AMC					
Lode	SZ AZCO - cont.		Number	T	R	S	Book	Page
		AZCO #157 Amended	292822	6S	27E	28	512	797
		AZCO #159 Amended	292824	6S	27E	28	512	799
		AZCO #161 Amended	292826	6S	27E	28	512	801
		AZCO #163 Amended	292828	6S	27E	27	512	803
		AZCO #164 Amended	292829	6S	27E	27	512	805
		AZCO #165 Amended	292830	6S	27E	27	512	807
		AZCO #166 Amended	292831	6S	27E	27	512	809
		AZCO #167 Amended	292832	6S	27E	27	512	811
		AZCO #168 Amended	292833	6S	27E	27	512	813
		AZCO #169 Amended	292834	6S	27E	27	512	815
		AZCO #170 Amended	292835	6S	27E	27	512	817

AZCO #171 Amended	292836	6S	27E	27	512	819
AZCO #172 Amended	292837	6S	27E	27	512	821
AZCO #173 Amended	292838	6S	27E	27	512	823
AZCO #174 Amended	292839	6S	27E	27	512	825
AZCO #175 Amended	292840	6S	27E	27	512	827
AZCO #176 Amended	292841	6S	27E	27	512	829
AZCO #177 Amended	292842	6S	27E	27	512	831
AZCO #178 Amended	292843	6S	27E	27	512	833
AZCO #179 Amended	292844	6S	27E	27	512	835
AZCO #180 Amended	292845	6S	27E	26	512	837
AZCO #181 Amended	292846	6S	27E	26	512	839
AZCO #182 Amended	292847	6S	27E	26	512	841
AZCO #183 Amended	292848	6S	27E	26	512	843
AZCO #185 Amended	298867	6S	27E	26	512	845
AZCO #190 Amended	298929	6S	27E	27	512	847
AZCO #191 Amended	298930	6S	27E	27	512	849
AZCO #192 Amended	298931	6S	27E	27	512	851
AZCO #193 Amended	298932	6S	27E	27	512	853
AZCO #194 Amended	298933	6S	27E	27	512	855
AZCO #195 Amended	292850	6S	27E	27	512	857
AZCO #196 Amended	292851	6S	27E	26	512	859
AZCO #197 Amended	292852	6S	27E	26	512	861
AZCO #198 Amended	292853	6S	27E	26	512	863
AZCO #202 Amended	292856	6S	27E	35	512	865
AZCO #203 Amended	294155	6S	27E	28	512	869
AZCO #205 Amended	294157	6S	27E	28	512	871
AZCO #207 Amended	294159	6S	27E	28	512	873
AZCO #209 Amended	294161	6S	27E	28	512	875
AZCO #300 Amended	294192	6S	27E	28	512	877
AZCO #301 Amended	294193	6S	27E	28	512	879
AZCO #302 Amended	294194	6S	27E	25	512	881
AZCO #303 Amended	294195	6S	27E	25	512	883
AZCO #304 Amended	294196	6S	27E	25	512	885

PHOENIX AREA
 STATE OFFICE
 JUL 14 2011 10:29 AM
 RECEIVED

AZCO #367 Amended	294174	6S	27E	23	512	909
AZCO #368 Amended	294175	6S	27E	23	512	911
AZCO #369 Amended	294176	6S	27E	23	512	913
AZCO #370 Amended	294177	6S	27E	23	512	915
AZCO #371 Amended	294178	6S	27E	23	512	917
AZCO #372 Amended	294179	6S	27E	23	512	919
AZCO #373 Amended	294180	6S	27E	23	512	921
AZCO #374 Amended	294181	6S	27E	23	512	923
AZCO #375 Amended	294182	6S	27E	23	512	925
AZCO #376 Amended	294183	6S	27E	23	512	927
AZCO #377 Amended	294184	6S	27E	23	512	929
AZCO #378 Amended	294185	6S	27E	23	512	931
AZCO #379 Amended	294186	6S	27E	23	512	933
AZCO #380 Amended	294187	6S	27E	23	512	935
AZCO #381 Amended	294188	6S	27E	26	512	937
AZCO #382 Amended	294189	6S	27E	26	512	939
AZCO #383 Amended	294190	6S	27E	26	512	941
AZCO #384 Amended	294191	6S	27E	26	512	943
AZCO #400 Amended	298868	6S	27E	36	512	945
AZCO #402 Amended	298870	6S	27E	36	512	947
AZCO #410 Amended	298876	6S	27E	36	512	949
AZCO #411 Amended	298877	6S	27E	29	512	951
AZCO #412 Amended	298878	6S	27E	29	512	953
AZCO #413 Amended	298879	6S	27E	29	512	955
AZCO #414 Amended	298880	6S	27E	29	512	957
AZCO #415 Amended	298881	6S	27E	29	512	959
AZCO #416 Amended	298882	6S	27E	29	512	961
AZCO #417 Amended	298883	6S	27E	29	512	963
AZCO #418 Amended	298884	6S	27E	29	512	965
AZCO #419 Amended	298885	6S	27E	29	512	967
AZCO #420 Amended	298886	6S	27E	29	512	969
AZCO #421 Amended	298887	6S	27E	29	512	971

PHOENIX AREA
 STATE OFFICE
 JUL 14 2011 10:29 AM
 RECEIVED

Type	Group	Name	Number	T	R	S	Book	Page
Lode	SZ AZCO - cont.	AZCO #305 Amended	294197	6S	27E	30	512	885
		AZCO #306 Amended	294198	6S	27E	30	512	887
		AZCO #357 Amended	294167	6S	27E	24	512	889
		AZCO #358 Amended	298934	6S	27E	24	512	891
		AZCO #359 Amended	294168	6S	27E	24	512	893
		AZCO #360 Amended	298935	6S	27E	24	512	895
		AZCO #361 Amended	294169	6S	27E	24	512	897
		AZCO #362 Amended	298936	6S	27E	24	512	899
		AZCO #363 Amended	294170	6S	27E	24	512	901
		AZCO #364 Amended	294171	6S	27E	24	512	903
		AZCO #365 Amended	294172	6S	27E	24	512	905
		AZCO #366 Amended	294173	6S	27E	24	512	907

Type	Group	Name	Number	T	R	S	Book	Page
Lode	SZ AZCO - cont.	AZCO #422 Amended	298888	6S	27E	29	512	973
		AZCO #423 Amended	298889	6S	27E	29	512	975
		AZCO #424 Amended	298890	6S	27E	29	512	977
		AZCO #425 Amended	298891	6S	27E	29	512	979
		AZCO #426 Amended	298892	6S	27E	29	512	981
		AZCO #427 Amended	298893	6S	27E	29	512	983
		AZCO #428 Amended	298894	6S	27E	29	512	985
		AZCO #429 Amended	298895	6S	27E	29	512	987
		AZCO #430 Amended	298896	6S	27E	29	512	989
		AZCO #441 Amended	305755	6S	27E	29	512	991
		AZCO #442 Amended	305756	6S	27E	29	512	993
		AZCO #443 Amended	305757	6S	27E	29	512	995
		AZCO #444 Amended	305758	6S	27E	21	512	997

AZCO #445 Amended	305759	6S	27E	20	512	999
AZCO #446 Amended	305760	6S	27E	20	513	1
AZCO #447 Amended	305761	6S	27E	20	513	3
AZCO #448 Amended	305762	6S	27E	20	513	5
AZCO #449 Amended	305763	6S	27E	20	513	7
AZCO #450 Amended	305764	6S	27E	20	513	9
AZCO #461 Amended	298897	6S	27E	28	513	11
AZCO #462 Amended	298898	6S	27E	28	513	13
AZCO #463 Amended	298899	6S	27E	28	513	15
AZCO #465 Amended	324367	6S	27E	28	513	17
AZCO #466 Amended	324368	6S	27E	28	513	19
AZCO #467 Amended	324369	6S	27E	28	513	21
AZCO #468 Amended	324370	6S	27E	28	513	23
AZCO #469 Amended	324371	6S	27E	21	513	25

SZ SG

SG 1	340956	6S	27E	20	513	27
SG 2	340957	6S	27E	28	513	29
SG 3	340958	6S	27E	29	513	31
SG 4	340959	6S	27E	29	513	33
SG 5	340960	6S	27E	29	513	33
SG 6	340961	6S	27E	33	513	33
SG 7	340962	6S	27E	33	513	33
SG 8	340963	6S	27E	33	513	33
SG 9	340964	7S	27E	33	513	33
SG 10	340965	7S	27E	33	513	33
SG 11	340966	7S	27E	33	513	33
SG 12 Amended	340967	7S	27E	4	513	947
SG 13	340968	7S	27E	4	513	51
SG 14	340969	7S	27E	4	513	53
SG 15	340970	6S	27E	33	513	55
SG 16	340971	6S	27E	33	513	57

Type	Group	Name	AMC					
Lode	SZ SG - cont.		Number	T	R	S	Book	Page
		SG 17	340972	6S	27E	33	513	59
		SG 18	340973	6S	27E	33	513	61
		SG 19	340974	6S	27E	33	513	63
		SG 20	340975	6S	27E	33	513	65
		SG 21	340976	6S	27E	34	513	67
		SG 22	340977	6S	27E	34	513	69
		SG 23	340978	6S	27E	27	513	71
		SG 24	340979	6S	27E	34	513	73
		SG 25	340980	6S	27E	34	513	75
		SG 26	340981	6S	27E	26	513	77
		SG 27	340982	6S	27E	27	513	79
		SG 28	340983	6S	27E	26	513	81
		SG 29	340984	6S	27E	27	513	83
		SG 30	340985	6S	27E	27	513	85

6/25/2012

SG 31	340986	6S	27E	26	513	87
SG 32	340987	6S	27E	27	513	89
SG 33	340988	6S	27E	27	513	91
SG 34	340989	6S	27E	23	513	93
SG 35	340990	6S	27E	23	513	95
SG 36	340991	6S	27E	23	513	97
SG 37	340992	6S	27E	23	513	99
SG 38	340993	6S	27E	28	513	101
SG 39	340994	6S	27E	24	513	103
SG 40	340995	6S	27E	25	513	105
SG 41	340996	6S	27E	27	513	107
SG 42	340997	6S	27E	28	513	109
SG 43	340998	6S	27E	28	513	111
SG 44	340999	6S	27E	23	513	113
SG 45	341000	6S	27E	23	513	115
SG 46	341001	6S	27E	25	513	117
SG 47	344116	6S	27E	26	519	75
SG 48	344117	6S	27E	26	519	77
SG 49	344118	6S	27E	26	519	79
SG 50	344119	6S	27E	23	519	81
SG 51	344120	6S	27E	24	519	83
SG 52	344121	6S	27E	24	519	85
SG 53	344122	6S	27E	24	519	87
SZ 1	341002	6S	27E	29	513	119
SZ 2	341003	6S	27E	29	513	121
SZ 3	341004	6S	27E	29	513	123
SZ 4	341005	6S	27E	29	513	125
SZ 5	341006	6S	27E	29	513	127
SZ 6	341007	6S	27E	29	513	129
SZ 7	341008	6S	27E	29	513	131

Type	Group	Name	AMC					
Lode	SZ SG - cont.		Number	T	R	S	Book	Page
		SZ 8	341009	6S	27E	29	513	133
		SZ 9	341010	6S	27E	29	513	135
		SZ 10	341011	6S	27E	29	513	137
		SZ 11	341012	6S	27E	29	513	139
		SZ 12	341013	6S	27E	29	513	141
		SZ 13	341014	6S	27E	29	513	143
		SZ 14	341015	6S	27E	20	513	145
		SZ 15	341016	6S	27E	20	513	147
		SZ 16	341017	6S	27E	20	513	149
		SZ 17	341018	6S	27E	20	513	151
		SZ 18	341019	6S	27E	20	513	153
		SZ 19	341020	6S	27E	20	513	155
		SZ 20	341021	6S	27E	20	513	157
		SZ 21	341022	6S	27E	20	513	159
		SZ 22	341023	6S	27E	20	513	161

6/25/2012

	SZ 23	341024	6S	27E	20	513	163
	SZ 24	341025	6S	27E	20	513	165
	SZ 25	341026	6S	27E	20	513	167
Mill Site	Jerico	46468	6S	27E	35	531	522
	Jerico No. 2	46469	6S	27E	35	519	45

Mill Site (Number: 218)
SZ SOB

SOB 1	326065	6S	27E	27	458	703
SOB 2	326066	6S	27E	27	458	704
SOB 3	326067	6S	27E	27	458	705
SOB 4	326068	6S	27E	27	458	706
SOB 5	326069	6S	27E	27	458	707
SOB 6	326070	6S	27E	27	458	708
SOB 7	326071	6S	27E	27	458	709
SOB 8	326072	6S	27E	27	458	710
SOB 9	326073	6S	27E	27	458	711
SOB 10	326074	6S	27E	27	458	712
SOB 11	326075	6S	27E	27	458	713
SOB 12	326076	6S	27E	27	458	714
SOB 13	326077	6S	27E	27	458	715
SOB 14	326078	6S	27E	27	458	716
SOB 15	326079	6S	27E	27	458	717
SOB 16	326080	6S	27E	27	458	718
SOB 17	326081	6S	27E	27	458	719
SOB 18	326082	6S	27E	29	458	720
SOB 19	326083	6S	27E	20	458	721
SOB 20	326084	6S	27E	20	458	722
SOB 21	326085	6S	27E	20	458	723

PHOENIX
 ARIZONA
 OFFICE
 2-47

Type	Group	Name	Number	T	R	S	Book	Page
Mill Site	SZ SOB - cont.	SOB 22	326086	6S	27E	20	458	724
		SOB 23	326087	6S	27E	29	458	725
		SOB 24	326088	6S	27E	29	458	726
		SOB 25	326089	6S	27E	29	458	727
		SOB 26	326090	6S	27E	29	458	728
		SOB 27	326091	6S	27E	29	458	729
		SOB 28	326092	6S	27E	29	458	730
		SOB 29	326093	6S	27E	29	458	731
		SOB 30	326094	6S	27E	29	458	732
		SOB 31	326095	6S	27E	29	458	733
		SOB 32	326096	6S	27E	29	458	734
		SOB 33	326097	6S	27E	29	458	735
		SOB 34	326098	6S	27E	29	458	736
		SOB 35	326099	6S	27E	29	458	737
		SOB 36	326100	6S	27E	29	458	738
		SOB 37	326101	6S	27E	29	458	739

SOB 38	326102	6S	27E	29	458	740
SOB 39	326103	6S	27E	29	458	741
SOB 40	326104	6S	27E	29	458	742
SOB 41	326105	6S	27E	29	458	743
SOB 42	326106	6S	27E	29	458	744
SOB 43	326107	6S	27E	29	458	745
SOB 44	326108	6S	27E	29	458	746
SOB 45	326109	6S	27E	29	458	747
SOB 46	326110	6S	27E	29	458	748
SOB 47	326111	6S	27E	21	458	749
SOB 48	326112	6S	27E	21	458	750
SOB 49	326113	6S	27E	21	458	751
SOB 50	326114	6S	27E	21	458	752
SOB 51	326115	6S	27E	28	458	753
SOB 52	326116	6S	27E	28	458	754
SOB 53	326117	6S	27E	28	458	755
SOB 54	326118	6S	27E	28	458	756
SOB 55	326119	6S	27E	28	458	757
SOB 56	326120	6S	27E	28	458	758
SOB 57	326121	6S	27E	28	458	759
SOB 58	326122	6S	27E	28	458	760
SOB 59	326123	6S	27E	28	458	761
SOB 60	326124	6S	27E	28	458	762
SOB 61	326125	6S	27E	28	458	763
SOB 62	326126	6S	27E	28	458	764
SOB 63	326127	6S	27E	28	458	765
SOB 64	326128	6S	27E	28	458	766
SOB 65	326129	6S	27E	28	458	767

PHOENIX
 ARIZONA
 OFFICE
 16 P 2-47

Type	Group	Name	Number	T	R	S	Book	Page
Mill Site	SZ SOB - cont.	SOB 66	326130	6S	27E	28	458	768
		SOB 67	326131	6S	27E	28	458	769
		SOB 68	326132	6S	27E	28	458	770
		SOB 69	326133	6S	27E	28	458	771
		SOB 70	326134	6S	27E	28	458	772
		SOB 71	326135	6S	27E	28	458	773
		SOB 72	326136	6S	27E	28	458	774
		SOB 73	326137	6S	27E	28	458	775
		SOB 74	326138	6S	27E	28	458	776
		SOB 75	326139	6S	27E	28	458	777
		SOB 76	326140	6S	27E	28	458	778
		SOB 77	326141	6S	27E	21	458	779
		SOB 78	326142	6S	27E	21	458	780
		SOB 79	326143	6S	27E	28	458	781
		SOB 80	326144	6S	27E	28	458	782
		SOB 81	326145	6S	27E	28	458	783
		SOB 82	326146	6S	27E	28	458	784

SOB 83	326147	6S	27E	28	458	785
SOB 84	326148	6S	27E	28	458	786
SOB 85	326149	6S	27E	28	458	787
SOB 86	326150	6S	27E	28	458	788
SOB 87	326151	6S	27E	28	458	789
SOB 88	326152	6S	27E	28	458	790
SOB 89	326153	6S	27E	28	458	791
SOB 90	326154	6S	27E	28	458	792
SOB 91	326155	6S	27E	28	458	793
SOB 92	326156	6S	27E	28	458	794
SOB 93	326157	6S	27E	28	458	795
SOB 94	326158	6S	27E	28	458	796
SOB 95	326159	6S	27E	28	458	797
SOB 96	326160	6S	27E	28	458	798
SOB 97	326161	6S	27E	28	458	799
SOB 98	326162	6S	27E	28	458	800
SOB 99	326163	6S	27E	28	458	801
SOB 100	326164	6S	27E	28	458	802
SOB 101	326165	6S	27E	28	458	803
SOB 102	326166	6S	27E	28	458	804
SOB 103	326167	6S	27E	28	458	805
SOB 104	326168	6S	27E	28	458	806
SOB 105	326169	6S	27E	28	458	807
SOB 106	326170	6S	27E	28	458	808
SOB 107	326171	6S	27E	28	458	809
SOB 108	326172	6S	27E	28	458	810
SOB 109	326173	6S	27E	28	458	811

Type	Group	Name	AMC	Number	T	R	S	Book	Page
Mill Site	SZ SOB - cont.	SOB 110	326174	6S	27E	28	458	812	
		SOB 111	326175	6S	27E	33	458	813	
		SOB 112	326176	6S	27E	33	458	814	
		SOB 113	326177	6S	27E	33	458	815	
		SOB 114	326178	6S	27E	33	458	816	
		SOB 115	326179	6S	27E	28	458	817	
		SOB 116	326180	6S	27E	28	458	818	
		SOB 117	326181	6S	27E	28	458	819	
		SOB 118	326182	6S	27E	28	458	820	
		SOB 119	326183	6S	27E	28	458	821	
		SOB 120	326184	6S	27E	28	458	822	
		SOB 121	326185	6S	27E	28	458	823	
		SOB 122	326186	6S	27E	28	458	824	
		SOB 123	326187	6S	27E	28	458	825	
		SOB 124	326188	6S	27E	28	458	826	
		SOB 125	326189	6S	27E	28	458	827	
		SOB 126	326190	6S	27E	28	458	828	
		SOB 127	326191	6S	27E	28	458	829	

6/25/2012

SOB 128	326192	6S	27E	28	458	830
SOB 129	326193	6S	27E	28	458	831
SOB 130	326194	6S	27E	28	458	832
SOB 131	326195	6S	27E	28	458	833
SOB 132	326196	6S	27E	28	458	834
SOB 133	326197	6S	27E	28	458	835
SOB 134	326198	6S	27E	28	458	836
SOB 135	326199	6S	27E	28	458	837
SOB 136	326200	6S	27E	28	458	838
SOB 137	326201	6S	27E	28	458	839
SOB 138	326202	6S	27E	28	458	840
SOB 139	326203	6S	27E	28	458	841
SOB 140	326204	6S	27E	28	458	842
SOB 141	326205	6S	27E	28	458	843
SOB 142	326206	6S	27E	28	458	844
SOB 143	326207	6S	27E	28	458	845
SOB 144	326208	6S	27E	28	458	846
SOB 145	326209	6S	27E	28	458	847
SOB 146	326210	6S	27E	33	458	848
SOB 147	326211	6S	27E	33	458	849
SOB 148	326212	6S	27E	33	458	850
SOB 149	326213	6S	27E	33	458	851
SOB 150	326214	6S	27E	33	458	852
SOB 151	326215	6S	27E	33	458	853
SOB 152	326216	6S	27E	28	458	854
SOB 153	326217	6S	27E	28	458	855

Type	Group	Name	AMC	Number	T	R	S	Book	Page
Mill Site	SZ SOB - cont.	SOB 154	326218	6S	27E	28	458	856	
		SOB 155	326219	6S	27E	28	458	857	
		SOB 156	326220	6S	27E	28	458	858	
		SOB 157	326221	6S	27E	28	458	859	
		SOB 158	326222	6S	27E	28	458	860	
		SOB 159	326223	6S	27E	28	458	861	
		SOB 160	326224	6S	27E	28	458	862	
		SOB 161	326225	6S	27E	28	458	863	
		SOB 162	326226	6S	27E	28	458	864	
		SOB 163	326227	6S	27E	28	458	865	
		SOB 164	326228	6S	27E	28	458	866	
		SOB 165	326229	6S	27E	28	458	867	
		SOB 166	326230	6S	27E	28	458	868	
		SOB 167	326231	6S	27E	28	458	869	
		SOB 168	326232	6S	27E	28	458	870	
		SOB 169	326233	6S	27E	28	458	871	
		SOB 170	326234	6S	27E	28	458	872	
		SOB 171	326235	6S	27E	28	458	873	
		SOB 172	326236	6S	27E	28	458	874	

6/25/2012

SOB 218

326282 6S 27E 26 458 920

SOB 173	326237	6S	27E	28	458	875
SOB 174	326238	6S	27E	28	458	876
SOB 175	326239	6S	27E	28	458	877
SOB 176	326240	6S	27E	28	458	878
SOB 177	326241	6S	27E	28	458	879
SOB 178	326242	6S	27E	28	458	880
SOB 179	326243	6S	27E	28	458	881
SOB 180	326244	6S	27E	33	458	882
SOB 181	326245	6S	27E	33	458	883
SOB 182	326246	6S	27E	33	458	884
SOB 183	326247	6S	27E	33	458	885
SOB 184	326248	6S	27E	33	458	886
SOB 185	326249	6S	27E	33	458	887
SOB 186	326250	6S	27E	33	458	888
SOB 187	326251	6S	27E	33	458	889
SOB 188	326252	6S	27E	27	458	890
SOB 189	326253	6S	27E	27	458	892
SOB 190	326254	6S	27E	27	458	893
SOB 191	326255	6S	27E	27	458	894
SOB 192	326256	6S	27E	27	458	895
SOB 193	326257	6S	27E	27	458	896
SOB 194	326258	6S	27E	27	458	897
SOB 195	326259	6S	27E	27	458	898
SOB 196	326260	6S	27E	27	458	899
SOB 197	326261	6S	27E	27	458	899

RECEIVED
 PHOENIX, ARIZONA
 2012 JUL 16 P 2:47
 STATE OFFICE

RECEIVED
 STATE OFFICE
 2012 JUL 16 P 2:47
 PHOENIX, ARIZONA

Type	Group	Name	Number	T	R	S	Book	Page
Mill Site	SZ SOB - cont.	SOB 198	326262	6S	27E	27	458	900
		SOB 199	326263	6S	27E	27	458	901
		SOB 200	326264	6S	27E	27	458	902
		SOB 201	326265	6S	27E	27	458	903
		SOB 202	326266	6S	27E	27	458	904
		SOB 203	326267	6S	27E	27	458	905
		SOB 204	326268	6S	27E	27	458	906
		SOB 205	326269	6S	27E	27	458	907
		SOB 206	326270	6S	27E	27	458	908
		SOB 207	326271	6S	27E	27	458	909
		SOB 208	326272	6S	27E	27	458	910
		SOB 209	326273	6S	27E	27	458	911
		SOB 210	326274	6S	27E	27	458	912
		SOB 211	326275	6S	27E	27	458	913
		SOB 212	326276	6S	27E	27	458	914
		SOB 213	326277	6S	27E	34	458	915
		SOB 214	326278	6S	27E	34	458	916
		SOB 215	326279	6S	27E	26	458	917
		SOB 216	326280	6S	27E	26	458	918
		SOB 217	326281	6S	27E	26	458	919

Message:

1004 ROWS RETRIEVED

CBS Export Results Report

Include Resolved Records

Record Status

Error Records (E/M/I)

Accepted Records (A/W)

"On Hold" Records (H)

All Records (for s/n or receipt nr)

Exported, No Results From CBS

New (not yet exported)

Search Criteria

Enter export Date (mm/dd/yyyy) | ALL

Serial Number match (optional) |

Receipt Nr (optional) | 2610287

Export Nr (exclusive) |

LR2000 User (defaults to login) | ALL

Query

Reset

Responsible Area (Errors Only)

User (U,X)

Programmer (P,X)

All (U,P,X)

User Guide

Resend?	Export Nr	A/D	Serial Nr	Multi	Code	\$ Amount	Remarks	Receipt Nr	LR2000 User	#Msg	Resolved?	OK	Stat1	Area	CBS Msg 1	Stat2	Area	Msg 2	CBS 392 ID	392 \$ Amt	Action Update Date	Resend	Resend Orig
<input type="checkbox"/>	3623825	A	AMC340515		682	140.00	2013;\$140	2610287	PAULINEB	1	<input type="checkbox"/>		A	ACCPT					1808451	140560.00	8/9/2012 15:46		
<input type="checkbox"/>	3623826	A	AMC341652		682	140.00	2013;\$140	2610287	PAULINEB	1	<input type="checkbox"/>		A	ACCPT					1808451	140560.00	8/9/2012 15:48		
<input type="checkbox"/>	3623827	A	AMC341653		682	140.00	2013;\$140	2610287	PAULINEB	1	<input type="checkbox"/>		A	ACCPT					1808451	140560.00	8/9/2012 15:48		
<input type="checkbox"/>	3623828	A	AMC341654		682	140.00	2013;\$140	2610287	PAULINEB	1	<input type="checkbox"/>		A	ACCPT					1808451	140560.00	8/9/2012 15:48		
<input type="checkbox"/>	3623829	A	AMC341655		682	140.00	2013;\$140	2610287	PAULINEB	1	<input type="checkbox"/>		A	ACCPT					1808451	140560.00	8/9/2012 15:48		
<input type="checkbox"/>	3623830	A	AMC341656		682	140.00	2013;\$140	2610287	PAULINEB	1	<input type="checkbox"/>		A	ACCPT					1808451	140560.00	8/9/2012 15:48		
<input type="checkbox"/>	3623831	A	AMC341657		682	140.00	2013;\$140	2610287	PAULINEB	1	<input type="checkbox"/>		A	ACCPT					1808451	140560.00	8/9/2012 15:48		
<input type="checkbox"/>	3623832	A	AMC341658		682	140.00	2013;\$140	2610287	PAULINEB	1	<input type="checkbox"/>		A	ACCPT					1808451	140560.00	8/9/2012 15:48		
<input checked="" type="checkbox"/>	3623833	A	AMC341659		682	140.00	2013;\$140	2610287	PAULINEB	1	<input type="checkbox"/>		A	ACCPT					1808451	140560.00	8/9/2012 15:48		
<input checked="" type="checkbox"/>	3623834	A	AMC341660		682	140.00	2013;\$140	2610287	PAULINEB	1	<input type="checkbox"/>		A	ACCPT					1808451	140560.00	8/9/2012 15:48		
<input checked="" type="checkbox"/>	3623835	A	AMC341661		682	140.00	2013;\$140	2610287	PAULINEB	1	<input type="checkbox"/>		A	ACCPT					1808451	140560.00	8/9/2012 15:48		
<input checked="" type="checkbox"/>	3623836	A	AMC341662		682	140.00	2013;\$140	2610287	PAULINEB	1	<input type="checkbox"/>		A	ACCPT					1808451	140560.00	8/9/2012 15:48		
<input type="checkbox"/>	3623837	A	AMC341663		682	140.00	2013;\$140	2610287	PAULINEB	1	<input type="checkbox"/>		A	ACCPT					1808451	140560.00	8/9/2012 15:48		
<input type="checkbox"/>	3623838	A	AMC341664		682	140.00	2013;\$140	2610287	PAULINEB	1	<input type="checkbox"/>		A	ACCPT					1808451	140560.00	8/9/2012 15:48		
<input type="checkbox"/>	3623839	A	AMC341665		682	140.00	2013;\$140	2610287	PAULINEB	1	<input type="checkbox"/>		A	ACCPT					1808451	140560.00	8/9/2012 15:48		
<input type="checkbox"/>	3623840	A	AMC341666		682	140.00	2013;\$140	2610287	PAULINEB	1	<input type="checkbox"/>		A	ACCPT					1808451	140560.00	8/9/2012 15:48		
<input type="checkbox"/>	3623841	A	AMC341667		682	140.00	2013;\$140	2610287	PAULINEB	1	<input type="checkbox"/>		A	ACCPT					1808451	140560.00	8/9/2012 15:48		
<input type="checkbox"/>	3623842	A	AMC341668		682	140.00	2013;\$140	2610287	PAULINEB	1	<input type="checkbox"/>		A	ACCPT					1808451	140560.00	8/9/2012 15:48		
<input type="checkbox"/>	3623843	A	AMC341669		682	140.00	2013;\$140	2610287	PAULINEB	1	<input type="checkbox"/>		A	ACCPT					1808451	140560.00	8/9/2012 15:48		
<input type="checkbox"/>	3623844	A	AMC341670		682	140.00	2013;\$140	2610287	PAULINEB	1	<input type="checkbox"/>		A	ACCPT					1808451	140560.00	8/9/2012 15:48		

United States Department of the Interior
 Bureau of Land Management
 LANDS/RECREATION & PLANNING
 ONE N CENTRAL AVE
 PHOENIX, AZ 85004 -2203
 Phone: 602-417-9200

Receipt

No:

2610287

Transaction #: 2690447	ENTERED INTO COMPUTER
Date of Transaction: 07/17/2012	
CUSTOMER: AUG 09 2012 <i>pb</i>	
FREEPORT MCMORAN PO BOX 1019 SAFFORD, AZ 85548-1019 US	

LINE #	QTY	DESCRIPTION	REMARKS	UNIT PRICE	TOTAL
1	1.00	LOCATABLE MINERALS / MINING CLAIMS-NOT NEW-UNADJUD, ONE AUTH NO. ONLY / MINING CLAIM MONEY RECEIVED CASES: AMC340515/\$140560.00	MAINT 2013/1004	- n/a -	140560.00
TOTAL:					\$140,560.00

PAYMENT INFORMATION			
1	AMOUNT:	140560.00	POSTMARKED: N/A
	TYPE:	CHECK	RECEIVED: 07/16/2012
	CHECK NO:	0000759880	
	NAME:	FREEPORT MCMORAN 333 N CENTRAL AVE PHOENIX AZ 85004 US	

REMARKS

This receipt was generated by the automated BLM Collections and Billing System and is a paper representation of a portion of the official electronic record contained therein.

46122

47901

47901

66892

101235

288506

289500

292727

293492

294150

294346

298849

298861

298929

305755

321860

324229

324366

324842

326065

326786

329064

329094

330967

331727

333390

334772

340495

340956

341652

344109

July 20, 2011

CERTIFIED MAIL - Return Receipt Requested

Bureau of Land Management
Arizona State Office
One North Central Avenue, Suite 800
Phoenix, AZ 85004-4427

RE: NOTICE OF PAYMENT OF ANNUAL CLAIM MAINTENANCE FEES

Gentlemen:

Freeport-McMoRan Corporation, formerly, Phelps Dodge Corporation, whose address for the purposes of this filing is P. O. Box 1019, Safford, AZ 85548, herewith pays for the assessment year ending 12 o'clock, noon, September 1, 2011, the \$140 per claim annual assessment fee for the mining claims and/or mill sites, the name and BLM serial number of which, and the book and page or index of recording of the location notice in the official records of Graham County, AZ, of which, is set forth on Exhibit A attached hereto and by this reference incorporated herein.

Such payment is made on behalf of the owners of the claims and sites, with the intention to hold such claims for such assessment year for said owners, whose names and addresses are as follows:

Harold Carpenter, Jr., Successor
Trustee of the CARPENTER FAMILY
Trust No. 1
2728 Corona Street
Lemon Grove, CA 91945

Nancy Maryott
P.O. Box 31117
Tucson, AZ 85751

Laura Cantrell Maryott-Driver
2028 E. 17th Street
Tucson, AZ 85719

Sean Ceff Maryott
P.O. Box 15374
Fritz Creek, AK 99603

Gillian Heather Geller
2339 McKinley Avenue
Berkeley, CA 94703

Charleen Elmer
3088 West 8th Street
Thatcher, AZ 85552

Susan K. Koepf,
770 Sunset Drive
Globe, AZ 85501

Donald J. Schmitt, Successor Trustee
of the HEAROLD ELMER Family Trust
P.O. Box 799
Snowflake, AZ 85937

Vikie Peace
65014 E. Via El Milagro
Tucson, AZ 85739

Robert Sorsen
2080 Hacienda Way
Showlow, AZ 85901

Linda Smith
8331N. 57th Drive
Glendale, AZ 85302

Sharon Riberdy
PO Box 1235
Globe, AZ 85502

RECEIVED
BLM AZ STATE OFFICE
2011 AUG - 9 A 11: 10
PHOENIX, ARIZONA

#2400267

EXHIBIT A

Graham County, Arizona

Type	Group	Name	AMC Number	T	R	S	Book	Page
Lode	(Number: 35)							
	SZL AI	AI No. 1	47930	6S	27E	26	519	9
		✓ AI No. 2	47931	6S	27E	26	519	11
	SZL Basalt	Basalt No. 7	46380	6S	27E	26	519	13
		Basalt No. 8	46381	6S	27E	26	519	15
		Basalt No. 9	46382	6S	27E	26	519	17
		✓ Basalt No. 10	46383	6S	27E	35	519	19
		✓ Basalt No. 17	46388	6S	27E	25	519	21
		Basalt No. 23	46391	6S	27E	25	98	139
		Basalt No. 24	46392	6S	27E	25	519	23
		✓ Basalt No. 25	46393	6S	27E	25	519	25
	SZL Shasta	Shasta No. 1	47907	6S	27E	26	39	396
		✓ Shasta No. 2	47908	6S	27E	26	39	397
	SZL Fox	Fox No. 3	47913	6S	27E	26	519	27
		Fox No. 4	47914	6S	27E	26	519	29
		Fox No. 5	47915	6S	27E	26	519	31
		Fox No. 6	47916	6S	27E	25	519	33
		✓ Fox No. 7	47917	6S	27E	25	519	35
		Fox No. 18	47920	6S	27E	26	519	37
		Fox No. 19	47921	6S	27E	26	519	39
		Fox No. 20	47922	6S	27E	26	519	41
	SZL Pat	Pat No. 3	47923	6S	27E	26	519	47
		✓ Pat No. 4	47924	6S	27E	26	39	405
		Pat No. 6	47926	6S	27E	25	519	49
		Pat No. 7	47927	6S	27E	25	519	51
		Pat No. 8	47928	6S	27E	25	519	53
		✓ Pat No. 9	47929	6S	27E	25	519	55
	SZL Shasta	Shasta No. 3	47909	6S	27E	26	519	57
		✓ Shasta No. 4	47910	6S	27E	26	519	59
	SZL SL	SL 1	344109	6S	27E	26	519	61
		SL 2	344110	6S	27E	26	519	63
		SL 3	344111	6S	27E	26	519	65
		SL 4	344112	6S	27E	26	519	67
		SL 5	344113	6S	27E	26	519	69

RECEIVED
 BLM AZ STATE OFFICE
 PHOENIX, ARIZONA
 2011 AUG - 9 A 11: 10

Type	Group	Name	AMC				Book	Page
			Number	T	R	S		
Mill Site	SZL Gem (cont.)	GEM 85	46206	6S	27E	26	210	504
		GEM 86	46207	6S	27E	26	210	505
		GEM 87	46208	6S	27E	26	210	506
		GEM 88	46209	6S	27E	26	210	507
		GEM 89	46210	6S	27E	26	210	508
		GEM 90	46211	6S	27E	26	210	509
		GEM 91	46212	6S	27E	26	210	510
		GEM 92	46213	6S	27E	26	210	511
		GEM 93	46214	6S	27E	26	210	512
		GEM 94	46215	6S	27E	26	210	513
		GEM 95	46216	6S	27E	26	210	514
		GEM 96	46217	6S	27E	26	210	515
		GEM 97	46218	6S	27E	26	210	516
		GEM 98	46219	6S	27E	26	210	517
		GEM 99	46220	6S	27E	26	210	518
		GEM 100	46221	6S	27E	26	210	519
		GEM 101	46222	6S	27E	26	210	520
		GEM 102	46223	6S	27E	26	210	521
		GEM 103	46224	6S	27E	26	210	522
		GEM 104	46225	6S	27E	26	210	523
		GEM 105	46226	6S	27E	26	210	524
		GEM 106	46227	6S	27E	26	210	525
		GEM 107	46228	6S	27E	26	210	526
		GEM 108	46229	6S	27E	26	210	527
		GEM 109	46230	6S	27E	26	210	528
		GEM 110	46231	6S	27E	26	210	529
		GEM 111	46232	6S	27E	26	210	530
		GEM 112	46233	6S	27E	26	210	531
		GEM 113	46234	6S	27E	23	210	532
		GEM 114	46235	6S	27E	23	210	533
		GEM 115	46236	6S	27E	23	210	534
		GEM 116	46237	6S	27E	23	210	535
		GEM 117	46238	6S	27E	25	210	536
		GEM 118	46239	6S	27E	25	210	537
		GEM 119	46240	6S	27E	25	210	538
		GEM 120	46241	6S	27E	25	210	539
		GEM 121	46242	6S	27E	25	210	540
		GEM 122	46243	6S	27E	25	210	541
		GEM 123	46244	6S	27E	25	210	542
		GEM 124	46245	6S	27E	25	210	543
		GEM 125	46246	6S	27E	25	210	544
		GEM 126	46247	6S	27E	25	210	545
		GEM 127	46248	6S	27E	25	210	546
		✓ GEM 128	46249	6S	27E	25	210	547

RECEIVED
 PHOENIX, ARIZONA
 2011 AUG -9 A 11:10
 PHOENIX, ARIZONA STATE OFFICE

Type	Group	Name	AMC			S	Book	Page
			Number	T	R			
Mill Site	SZL Gem (cont.)	GEM 173	46294	6S	27E	25	210	592
		GEM 174	46295	6S	28E	30	210	593
		GEM 175	46296	6S	28E	30	210	594
		GEM 176	46297	6S	27E	25	210	595
		GEM 177	46298	6S	27E	25	210	596
		GEM 178	46299	6S	27E	25	210	597
		GEM 179	46300	6S	27E	25	210	598
		GEM 180	46301	6S	27E	25	210	599
		GEM 181	46302	6S	27E	25	210	600
		GEM 182	46303	6S	27E	25	211	1
		GEM 183	46304	6S	27E	25	211	2
		GEM 184	46305	6S	27E	25	211	3
		GEM 185	46306	6S	27E	25	211	4
		GEM 186	46307	6S	27E	25	211	5
		GEM 187	46308	6S	27E	25	211	6
		GEM 188	46309	6S	27E	25	211	7
		GEM 189	46310	6S	27E	25	211	8
		GEM 190	46311	6S	27E	25	211	9
		GEM 191	46312	6S	27E	25	211	10
		GEM 192	46313	6S	27E	25	211	11
		GEM 193	46314	6S	27E	25	211	12
		GEM 194	46315	6S	27E	25	211	13
		GEM 195	46316	6S	27E	25	211	14
		GEM 196	46317	6S	27E	25	211	15
		GEM 197	46318	6S	27E	25	211	16
		GEM 198	46319	6S	27E	25	211	17
		GEM 199	46320	6S	27E	25	211	18
		GEM 200	46321	6S	27E	25	211	19
		GEM 201	46322	6S	27E	25	211	20
		GEM 202	46323	6S	28E	30	211	21
		GEM 203	46324	6S	28E	30	211	22
		GEM 207	46328	6S	28E	30	211	26
		GEM 208	46329	6S	27E	25	211	27
		GEM 209	46330	6S	27E	25	211	28
		GEM 210	46331	6S	27E	25	211	29
		GEM 211	46332	6S	27E	25	211	30
		GEM 212	46333	6S	27E	25	211	31
		GEM 213	46334	6S	27E	25	211	32
		GEM 214	46335	6S	27E	25	211	33
		GEM 215	46336	6S	27E	25	211	34
		GEM 216	46337	6S	27E	25	211	35
		GEM 217	46338	6S	27E	25	211	36
		GEM 218	46339	6S	27E	25	211	37
		GEM 219	46340	6S	27E	24	211	38

RECEIVED
 PHOENIX, ARIZONA
 2011 AUG - 9 A 11: 10
 ARIZONA STATE DEPT OF AG

United States Department of the Interior

Bureau of Land Management
 LANDS/RECREATION & PLANNING
 ONE N CENTRAL AVE
 PHOENIX, AZ 85004 -2203
 Phone: 602-417-9200

Receipt

No:

2400267

Transaction #: 2475446	
Date of Transaction: 08/09/2011	
CUSTOMER:	
FREEPORT MCMORAN PO BOX 1019 SAFFORD, AZ 85548-1019 US	

LINE #	QTY	DESCRIPTION	REMARKS	UNIT PRICE	TOTAL
1	1.00	LOCATABLE MINERALS / MINING CLAIMS-NOT NEW-UNADJUD, ONE AUTH NO. ONLY / MINING CLAIM MONEY RECEIVED CASES: AMC47930/\$33740.00	MAINT 2012/241	- n/a -	33740.00
TOTAL:					\$33,740.00

PAYMENT INFORMATION			
1	AMOUNT:	33740.00	POSTMARKED: N/A
	TYPE:	CHECK	RECEIVED: 08/05/2011
	CHECK NO:	724384	
	NAME:	FREEPORT MCMORAN PO BOX 1019 SAFFORD AZ 85548-1019 US	

REMARKS

This receipt was generated by the automated BLM Collections and Billing System and is a paper representation of a portion of the official electronic record contained therein.

July 20, 2011

CERTIFIED MAIL - Return Receipt Requested

Bureau of Land Management
Arizona State Office
One North Central Avenue, Suite 800
Phoenix, AZ 85004-4427

RE: NOTICE OF PAYMENT OF ANNUAL CLAIM MAINTENANCE FEES

This will serve as notice that Freeport-McMoRan Corporation, formerly Phelps Dodge Corporation whose address for the purposes of this filing is P. O. Box 1019, Safford, AZ 85548, intends to hold the mining claims and/or mill sites described on Exhibit A attached hereto for the assessment year ending at 12 o'clock, noon, September 1, 2011 by payment of the annual assessment fee of \$140 per claim or site. Payment of such amount is made herewith for such assessment year for each of the claims and sites, the name and BLM serial number of which, and the book and page or index of recording of the location notice in the official records of Graham County, AZ, of which, is set forth on Exhibit A attached hereto and by this reference incorporated herein.

Please return all originals with date-time stamp and with receipt for payment to my attention at the above address.

FREEPORT-MCMORAN CORPORATION,
formerly Phelps Dodge Corporation

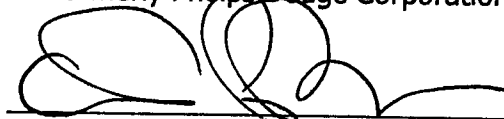

Charles Bigando, Resource Analyst
Phone: (928) 792-5924
e-Mail: charles_bigando@FMI.com

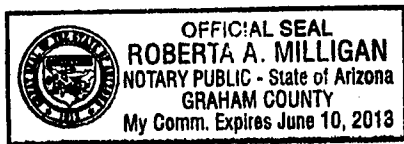

Encl: Check # _____ (FMI Safford)

STATE OF)
ARIZONA)
County of Graham) ss.

RECEIVED
BLM AZ STATE OFFICE
2011
AUG - 9 A 11: 22
PHOENIX, ARIZONA

This instrument was acknowledged before me this 20 day of July 2010, by Charles Bigando, Resource Analyst, Freeport-McMoRan Corporation, formerly, Phelps Dodge Corporation, a New York corporation, for and on behalf of the corporation.

My Commission Expires:

June 10, 2013

Notary Public

Type	Group	Name	AMC Number	T	R	S	Book	Page
Lode	DP Chesley Wash - cont.	CHE 9	334780	5S	25E	23	492	859
		CHE 10	334781	5S	25E	23	492	861
		CHE 11	334782	5S	25E	26	492	863
		CHE 12	334783	5S	25E	26	492	865
		CHE 13	334784	5S	25E	26	492	867
		CHE 14	334785	5S	25E	26	492	869
		CHE 15	334786	5S	25E	26	492	871
		CHE 16	334787	5S	25E	26	492	873
		CHE 17	334788	5S	25E	26	492	875
		CHE 18	334789	5S	25E	26	492	877
		CHE 19	334790	5S	25E	26	492	879
		CHE 20	334791	5S	25E	26	492	881
		CHE 21	334792	5S	25E	26	492	883
		CHE 22	334793	5S	25E	26	492	885
		CHE 23	334794	5S	25E	26	492	887
		CHE 24	334795	5S	25E	26	492	889
		CHE 25	334796	5S	25E	26	492	891
		CHE 26	334797	5S	25E	26	492	893
		CHE 27	334798	5S	25E	26	492	895
		CHE 28	334799	5S	25E	26	492	897
		CHE 29	334800	5S	25E	23	492	899
		CHE 30	334801	5S	25E	23	492	901
		CHE 31	334802	5S	25E	23	492	903
		CHE 32	334803	5S	25E	23	492	905
		CHE 33	334804	5S	25E	23	492	907
		CHE 34	334805	5S	25E	23	492	909
		CHE 35	334806	5S	25E	23	492	911
		CHE 36	334807	5S	25E	23	492	913
		CHE 37	334808	5S	25E	23	492	915
		CHE 38	334809	5S	25E	23	492	917
		CHE 39	334810	5S	25E	26	492	919
		CHE 40	334811	5S	25E	26	492	921
		CHE 41	334812	5S	25E	26	492	923
		CHE 42	334813	5S	25E	26	492	925
		CHE 43	334814	5S	25E	26	492	927
		CHE 44	334815	5S	25E	26	492	929
		CHE 45	334816	5S	25E	26	492	931
		CHE 46	334817	5S	25E	26	492	933
		CHE 47	334818	5S	25E	26	492	935
		CHE 48	334819	5S	25E	26	492	937
		✓CHE 49	334820	5S	25E	26	492	939
		CHE 50	334821	5S	25E	26	492	941
		CHE 51	334822	5S	25E	26	492	943
		CHE 52	334823	5S	25E	26	492	945

PHOENIX, ARIZONA
 2011 AUG - 9 A 11: 22
 RECEIVED
 STATE OFFICE

Type	Group	Name	AMC Number	T	R	S	Book	Page
Lode	DP Joy - Cont.	✓ Joy 196	329130	6S	26E	11	471	607
		Joy 210A	329144	6S	26E	2	481	919
		✓ Joy 212A	329145	6S	26E	2	481	923
		✓ Joy 214	330969	6S	26E	2	478	215
		✓ Joy 216	330971	6S	26E	2	478	219
		✓ Joy 218	330973	6S	26E	2	478	223
		✓ Joy 303	331745	6S	26E	14	483	801
		✓ Joy 305	331747	6S	26E	14	483	805
		✓ Joy 307	331749	6S	26E	14	483	809
		✓ Joy 309	331751	6S	26E	14	483	813
		Joy 310	331752	6S	26E	14	483	815
		✓ Joy 312	331753	6S	26E	14	483	817
	DP Mardis Gras	✓ MG 5	329068	5S	26E	20	471	483
		MG 24	329077	5S	26E	20	471	501
		✓ MG 25	329078	5S	26E	20	471	503
		MG 83	329087	5S	26E	19	471	521
		✓ MG 84	329088	5S	26E	19	471	523
		MG 121	324892	5S	26E	30	453	901
		MG 122	324893	5S	26E	30	453	903
		MG 123	324894	5S	26E	30	453	905
		MG 124	324895	5S	26E	30	453	907
		MG 125	324896	5S	26E	30	453	909
		MG 126	324897	5S	26E	30	453	911
		MG 127	324898	5S	26E	30	453	913
		MG 128	324899	5S	26E	30	453	915
		MG 129	324900	5S	26E	30	453	917
		✓ MG 130	324901	5S	26E	30	453	919
		MG 131	329089	5S	26E	19	471	525
		MG 133	329090	5S	26E	19	471	527
		MG 135	329091	5S	26E	19	471	529
		MG 137	329092	5S	26E	19	471	531
		✓ MG 139	329093	5S	26E	19	471	533
		MG 179	324902	5S	25E	25	453	933
		MG 180	324903	5S	25E	25	453	935
		MG 181	324904	5S	25E	25	453	937
		MG 182	324905	5S	25E	25	453	939
		MG 183	324906	5S	25E	25	453	941
		MG 184	324907	5S	25E	25	453	943
		MG 185	324908	5S	25E	25	453	945
		MG 186	324909	5S	25E	25	453	947
		MG 187	324910	5S	25E	25	453	949
		MG 188	324911	5S	25E	25	453	951
		✓ MG 189	324912	5S	25E	25	453	953

RECEIVED
 STATE OFFICE
 PHOENIX, ARIZONA
 2011 AUG -9
 11:22 AM

Type	Group	Name	AMC				Book	Page
			Number	T	R	S		
Lode	LS Bush - cont.	Bush 32A	67615	6S	26E	14	414	21
		Bush 33A	67616	6S	26E	14	414	23
		Bush 34A	67617	6S	26E	14	414	25
		Bush 35A	67618	6S	26E	14	414	27
		✓ Bush 36A	67619	6S	26E	14	414	29
	LS Con. Metals							
		✓ Con. Metals No. 20A	67633	6S	26E	12	410	451
	LS Coors							
		✓ Coors A	67634	6S	26E	12	410	471
	LS Epsilon							
		✓ Epsilon No. 51	67750	6S	27E	9	51	38
	LS Garoga							
		✓ Garoga 16A	67767	6S	27E	10	416	972
		Garoga #21	67772	6S	27E	10	46	56
		Garoga #22	67773	6S	27E	10	46	55
		Garoga #23	67774	6S	27E	10	46	54
		Garoga #24	67775	6S	27E	10	46	53
		✓ Garoga #25	67776	6S	27E	10	46	52
	LS Griesdieck							
		✓ Griesdieck A	67637	6S	26E	12	410	473
	LS Ithaca							
		✓ Ithaca No. 20A	67642	6S	26E	12	410	461
	LS Lone Star							
		LS-21	289500	6S	26E	14	410	379
		✓ LS-22	289501	6S	26E	11	410	381
		✓ LS-36	293498	6S	26E	14	414	51
		LS-39	294348	5S	27E	31	415	305
		LS-40	294349	5S	27E	31	415	319
		✓ LS-41	294350	5S	27E	31	415	303
		✓ LS-53	298852	6S	27E	20	419	998
		✓ LS-56	298855	6S	27E	20	420	5
	LS M							
		M1	321860	6S	27E	15	448	441
		M2	321861	6S	27E	15	448	443
		M3	321862	6S	27E	15	448	445
		M4	321863	6S	27E	15	448	447
		M5	321864	6S	27E	15	448	449
		M6	321865	6S	27E	15	448	451
		M7	321866	6S	27E	15	448	453
		M8	321867	6S	27E	15	448	455
		M9	321868	6S	27E	15	448	457
		M10	321869	6S	27E	15	448	459
		M11	321870	6S	27E	15	448	461
		✓ M12	321871	6S	27E	15	448	463

RECEIVED
 PHOENIX, ARIZONA
 2011 AUG -9 A 11:22
 HAZ STATE OFFICE

Type	Group	Name	AMC Number	T	R	S	Book	Page
Lode	LS M - cont.	✓M57	✓326862	6S	27E	15	463	631
		M58	✓324230	6S	27E	11	452	56
		M59	✓326863	6S	27E	14	463	633
		M60	✓324231	6S	27E	11	452	58
		M61	✓326864	6S	27E	14	463	635
		M62	✓324232	6S	27E	11	452	60
		M63	✓326865	6S	27E	14	463	637
		M64	✓324233	6S	27E	11	452	62
		M65	✓326866	6S	27E	14	463	639
		M66	✓324234	6S	27E	11	452	64
		M67	✓326867	6S	27E	14	463	641
		M68	✓324235	6S	27E	11	452	66
		M69	✓326868	6S	27E	14	463	643
		M70	✓324236	6S	27E	11	452	68
		M71	✓326869	6S	27E	14	463	645
		✓M72	✓324237	6S	27E	11	452	70
		M73	321896	6S	27E	10	448	513
		M74	321897	6S	27E	10	448	515
		M76	321899	6S	27E	10	448	519
		M75	321898	6S	27E	10	448	517
		M77	321900	6S	27E	10	448	521
		M78	321901	6S	27E	10	448	523
		M79	321902	6S	27E	10	448	525
		M80	321903	6S	27E	10	448	527
		M81	321904	6S	27E	10	448	529
		M82	321905	6S	27E	10	448	531
		M83	321906	6S	27E	10	448	533
		M84	321907	6S	27E	10	448	535
		M85	321908	6S	27E	10	448	537
		M86	321909	6S	27E	10	448	539
		M87	321910	6S	27E	11	448	541
		M88	321911	6S	27E	11	448	543
		M89	321912	6S	27E	11	448	545
		M90	321913	6S	27E	11	448	547
		M91	321914	6S	27E	11	448	549
		M92	321915	6S	27E	11	448	551
		M93	321916	6S	27E	11	448	553
		M94	321917	6S	27E	11	448	555
		M95	321918	6S	27E	11	448	557
		M96	321919	6S	27E	11	448	559
		M97	321920	6S	27E	11	448	561
		M98	321921	6S	27E	11	448	563
		M99	321922	6S	27E	11	448	565
		✓M100	321923	6S	27E	11	448	567

PHOENIX, ARIZONA
 MARAZ STATE OFFICE
 RECEIVED
 2011 AUG - 9 A 11: 22

Type	Group	Name	AMC			Book	Page
			Number	T	R		
Lode	LS M - cont.	M165	326890	6S	27E	23	463 687
		M166	326891	6S	27E	23	463 689
		M167	326892	6S	27E	23	463 691
		M168	326893	6S	27E	23	463 693
		M169	326894	6S	27E	23	463 695
		M170	326895	6S	27E	23	463 697
		M171	326896	6S	27E	23	463 699
		M172	326897	6S	27E	23	463 701
		M173	326898	6S	27E	23	463 703
		M174	326899	6S	27E	23	463 705
		M175	326900	6S	27E	23	463 707
		M176	326901	6S	27E	23	463 709
		M177	326902	6S	27E	23	463 711
		M178	326903	6S	27E	23	463 713
		M188	326904	6S	27E	22	463 715
		M189	326905	6S	27E	22	463 717
		M190	326906	6S	27E	22	463 719
		M191	326907	6S	27E	22	463 721
		M192	326908	6S	27E	22	463 723
		M193	326909	6S	27E	22	463 725
		M194	326910	6S	27E	22	463 727
		M195	326911	6S	27E	22	463 729
		M196	326912	6S	27E	22	463 731
		M197	326913	6S	27E	22	463 733
		M199	326914	6S	27E	22	463 735
		M200	326915	6S	27E	22	463 737
		M201	326916	6S	27E	22	463 739
		M202	326917	6S	27E	22	463 741
		M203	326918	6S	27E	22	463 743
		M204	326919	6S	27E	22	463 745
		M205	326920	6S	27E	22	463 747
		✓ M206	326921	6S	27E	22	463 749
		M207	333390	6S	27E	21	488 141
		M208	333391	6S	27E	21	488 143
		M209	333392	6S	27E	21	488 145
		M210	333393	6S	27E	21	488 147
		M211	333394	6S	27E	21	488 149
		M212	333395	6S	27E	21	488 151
		M213	333396	6S	27E	21	488 153
		M214	333397	6S	27E	21	488 155
		M215	333398	6S	27E	21	488 157
		M216	333399	6S	27E	21	488 159
		M217	333400	6S	27E	21	488 161
		M218	333401	6S	27E	21	488 163

RECEIVED
 2011 AUG -9 A 11: 22
 PHOENIX, ARIZONA

Type Lode	Group	Name	AMC				Book	Page
			Number	T	R	S		
	LS Mas - cont.	Mas No. 32	67680	6S	26E	34	249	292
		Mas No. 33	67681	6S	26E	34	249	293
		Mas No. 34	67682	6S	26E	34	249	294
		Mas No. 35	67683	6S	26E	34	249	295
		Mas No. 36	67684	6S	26E	34	249	296
		Mas No. 45	67685	6S	26E	27	249	297
		Mas No. 46	67686	6S	26E	27	249	298
		Mas No. 47	67687	6S	26E	27	249	299
		Mas No. 48	67688	6S	26E	27	249	300
		Mas No. 49	67689	6S	26E	27	249	301
		Mas No. 50	67690	6S	26E	27	249	302
		Mas No. 51	67691	6S	26E	27	249	303
		Mas No. 52	67692	6S	26E	27	249	304
		Mas No. 53	67693	6S	26E	27	249	305
		Mas No. 54	67694	6S	26E	27	249	306
		Mas No. 55	67695	6S	26E	27	249	307
		Mas No. 56	67696	6S	26E	27	249	308
		Mas No. 57	67697	6S	26E	27	249	309
		Mas No. 58	67698	6S	26E	27	249	310
		Mas No. 59	67699	6S	26E	27	249	311
		Mas No. 60	67700	6S	26E	27	249	312
		Mas No. 61	67701	6S	26E	27	249	313
		Mas No. 62	67702	6S	26E	27	249	314
		Mas No. 63	67703	6S	26E	27	249	315
		Mas No. 64	67704	6S	26E	27	249	316
		Mas No. 65	67705	6S	26E	27	249	317
		Mas No. 66	67706	6S	26E	27	249	318
		Mas No. 67	67707	6S	26E	27	249	319
		Mas No. 68	67708	6S	26E	27	249	320
		Mas No. 69	67709	6S	26E	27	249	321
		Mas No. 70	67710	6S	26E	27	249	322
		Mas No. 71	67711	6S	26E	27	249	323
		Mas No. 72	67712	6S	26E	34	249	324
		Mas No. 73	67713	6S	26E	28	249	325
		Mas No. 74	67714	6S	26E	28	249	326
		Mas No. 75	67715	6S	26E	28	249	327
		Mas No. 76	67716	6S	26E	28	249	328
		Mas No. 77	67717	6S	26E	28	249	329
		Mas No. 78	67718	6S	26E	28	249	330
		Mas No. 79	67719	6S	26E	28	249	331
		Mas No. 80	67720	6S	26E	28	249	332
		Mas No. 81	67721	6S	26E	28	249	333
		Mas No. 82	67722	6S	26E	28	249	334
		Mas No. 83	67723	6S	26E	33	249	335

RECEIVED
 2011 AUG - 9 A 11: 22
 PHOENIX, ARIZONA

Type	Group	Name	AMC			Book	Page
			Number	T	R		
Lode	SZ AZCO - cont.	AZCO #35 Amended	292761	6S	27E	33 512	709
		AZCO #36 Amended	292762	6S	27E	33 512	711
		AZCO #37 Amended	292763	6S	27E	33 512	713
		✓ AZCO #38 Amended	292764	6S	27E	33 512	715
		AZCO #39 Amended	294150	6S	27E	33 512	717
		AZCO #40 Amended	294151	6S	27E	33 512	719
		AZCO #41 Amended	294152	6S	27E	33 512	721
		AZCO #42 Amended	294153	6S	27E	33 512	723
		✓ AZCO #43 Amended	294154	6S	27E	28 512	725
		AZCO #44 Amended	298861	6S	27E	34 512	727
		✓ AZCO #45 Amended	298862	6S	27E	34 512	729
		AZCO #100 Amended	292765	6S	27E	33 512	731
		AZCO #101 Amended	292766	6S	27E	33 512	733
		AZCO #102 Amended	292767	6S	27E	33 512	735
		AZCO #103 Amended	292768	6S	27E	33 512	737
		AZCO #104 Amended	292769	6S	27E	33 512	739
		AZCO #105 Amended	292770	6S	27E	33 512	741
		AZCO #106 Amended	292771	6S	27E	33 512	743
		AZCO #107 Amended	292772	6S	27E	33 512	745
		AZCO #108 Amended	292773	6S	27E	33 512	747
		AZCO #109 Amended	292774	6S	27E	33 512	749
		AZCO #110 Amended	292775	6S	27E	33 512	751
		AZCO #111 Amended	292776	6S	27E	33 512	753
		AZCO #112 Amended	292777	6S	27E	33 512	755
		✓ AZCO #113 Amended	292778	6S	27E	33 512	757
		AZCO #126 Amended	292791	6S	27E	27 512	759
		AZCO #127 Amended	292792	6S	27E	27 512	761
		AZCO #128 Amended	292793	6S	27E	34 512	763
		AZCO #129 Amended	292794	6S	27E	34 512	765
		AZCO #130 Amended	292795	6S	27E	34 512	767
		AZCO #131 Amended	292796	6S	27E	34 512	769
		AZCO #132 Amended	292797	6S	27E	34 512	771
		AZCO #133 Amended	292798	6S	27E	34 512	773
		AZCO #134 Amended	292799	6S	27E	34 512	775
		AZCO #135 Amended	292800	6S	27E	34 512	777
		AZCO #136 Amended	292801	6S	27E	34 512	779
		AZCO #137 Amended	292802	6S	27E	34 512	781
		AZCO #138 Amended	292803	6S	27E	34 512	783
		✓ AZCO #139 Amended	292804	6S	27E	34 512	785
		AZCO #144 Amended	292809	6S	27E	34 512	787
		AZCO #145 Amended	292810	6S	27E	34 512	789
		AZCO #146 Amended	292811	6S	27E	34 512	791
		✓ AZCO #147 Amended	292812	6S	27E	34 512	793
		✓ AZCO #155 Amended	292820	6S	27E	28 512	795

PHOENIX, ARIZONA
 2011 AUG - 9
 REGISTERED
 DIMAZ STATE OFFICE

Type	Group	Name	AMC Number	T	R	S	Book	Page
Lode	SZ AZCO - cont.	AZCO #305 Amended	294197	6S	27E	30	512	885
		✓ AZCO #306 Amended	294198	6S	27E	30	512	887
		AZCO #357 Amended	✓ 294167	6S	27E	24	512	889
		AZCO #358 Amended	✓ 298934	6S	27E	24	512	891
		AZCO #359 Amended	✓ 294168	6S	27E	24	512	893
		AZCO #360 Amended	✓ 298935	6S	27E	24	512	895
		AZCO #361 Amended	✓ 294169	6S	27E	24	512	897
		AZCO #362 Amended	✓ 298936	6S	27E	24	512	899
		AZCO #363 Amended	✓ 294170	6S	27E	24	512	901
		AZCO #364 Amended	294171	6S	27E	24	512	903
		AZCO #365 Amended	294172	6S	27E	24	512	905
		AZCO #366 Amended	294173	6S	27E	24	512	907
		AZCO #367 Amended	294174	6S	27E	23	512	909
		AZCO #368 Amended	294175	6S	27E	23	512	911
		AZCO #369 Amended	294176	6S	27E	23	512	913
		AZCO #370 Amended	294177	6S	27E	23	512	915
		AZCO #371 Amended	294178	6S	27E	23	512	917
		AZCO #372 Amended	294179	6S	27E	23	512	919
		AZCO #373 Amended	294180	6S	27E	23	512	921
		AZCO #374 Amended	294181	6S	27E	23	512	923
		AZCO #375 Amended	294182	6S	27E	23	512	925
		AZCO #376 Amended	294183	6S	27E	23	512	927
		AZCO #377 Amended	294184	6S	27E	23	512	929
		AZCO #378 Amended	294185	6S	27E	23	512	931
		AZCO #379 Amended	294186	6S	27E	23	512	933
		AZCO #380 Amended	294187	6S	27E	23	512	935
		AZCO #381 Amended	294188	6S	27E	26	512	937
		AZCO #382 Amended	294189	6S	27E	26	512	939
		AZCO #383 Amended	294190	6S	27E	26	512	941
		✓ AZCO #384 Amended	294191	6S	27E	26	512	943
		✓ AZCO #400 Amended	298868	6S	27E	36	512	945
		✓ AZCO #402 Amended	298870	6S	27E	36	512	947
		AZCO #410 Amended	298876	6S	27E	36	512	949
		AZCO #411 Amended	298877	6S	27E	29	512	951
		AZCO #412 Amended	298878	6S	27E	29	512	953
		AZCO #413 Amended	298879	6S	27E	29	512	955
		AZCO #414 Amended	298880	6S	27E	29	512	957
		AZCO #415 Amended	298881	6S	27E	29	512	959
		AZCO #416 Amended	298882	6S	27E	29	512	961
		AZCO #417 Amended	298883	6S	27E	29	512	963
		AZCO #418 Amended	298884	6S	27E	29	512	965
		AZCO #419 Amended	298885	6S	27E	29	512	967
		AZCO #420 Amended	298886	6S	27E	29	512	969
		AZCO #421 Amended	298887	6S	27E	29	512	971

RECEIVED
 PHOENIX, ARIZONA
 AUG - 9
 2011

Type	Group	Name	AMC Number	T	R	S	Book	Page
Lode	SZ SG - cont.	SG 17	340972	6S	27E	33	513	59
		SG 18	340973	6S	27E	33	513	61
		SG 19	340974	6S	27E	33	513	63
		SG 20	340975	6S	27E	33	513	65
		SG 21	340976	6S	27E	34	513	67
		SG 22	340977	6S	27E	34	513	69
		SG 23	340978	6S	27E	27	513	71
		SG 24	340979	6S	27E	34	513	73
		SG 25	340980	6S	27E	34	513	75
		SG 26	340981	6S	27E	26	513	77
		SG 27	340982	6S	27E	27	513	79
		SG 28	340983	6S	27E	26	513	81
		SG 29	340984	6S	27E	27	513	83
		SG 30	340985	6S	27E	27	513	85
		SG 31	340986	6S	27E	26	513	87
		SG 32	340987	6S	27E	27	513	89
		SG 33	340988	6S	27E	27	513	91
		SG 34	340989	6S	27E	23	513	93
		SG 35	340990	6S	27E	23	513	95
		SG 36	340991	6S	27E	23	513	97
		SG 37	340992	6S	27E	23	513	99
		SG 38	340993	6S	27E	28	513	101
		SG 39	340994	6S	27E	24	513	103
		SG 40	340995	6S	27E	25	513	105
		SG 41	340996	6S	27E	27	513	107
		SG 42	340997	6S	27E	28	513	109
		SG 43	340998	6S	27E	28	513	111
		SG 44	340999	6S	27E	23	513	113
		SG 45	341000	6S	27E	23	513	115
		SG 46	341001	6S	27E	25	513	117
		SG 47	344116	6S	27E	26	519	75
		SG 48	344117	6S	27E	26	519	77
		SG 49	344118	6S	27E	26	519	79
		SG 50	344119	6S	27E	23	519	81
		SG 51	344120	6S	27E	24	519	83
		SG 52	344121	6S	27E	24	519	85
		SG 53	344122	6S	27E	27	519	419
		SZ 1	341002	6S	27E	29	513	119
		SZ 2	341003	6S	27E	29	513	121
		SZ 3	341004	6S	27E	29	513	123
		SZ 4	341005	6S	27E	29	513	125
		SZ 5	341006	6S	27E	29	513	127
		SZ 6	341007	6S	27E	29	513	129
		SZ 7	341008	6S	27E	29	513	131

ARIZONA STATE OFFICE
 RECEIVED
 JUL 26 2011

Type	Group	Name	AMC			Book	Page
			Number	T	R		
Mill Site	SZ SOB - cont.	SOB 22	326086	6S	27E	20	458 724
		SOB 23	326087	6S	27E	29	458 725
		SOB 24	326088	6S	27E	29	458 726
		SOB 25	326089	6S	27E	29	458 727
		SOB 26	326090	6S	27E	29	458 728
		SOB 27	326091	6S	27E	29	458 729
		SOB 28	326092	6S	27E	29	458 730
		SOB 29	326093	6S	27E	29	458 731
		SOB 30	326094	6S	27E	29	458 732
		SOB 31	326095	6S	27E	29	458 733
		SOB 32	326096	6S	27E	29	458 734
		SOB 33	326097	6S	27E	29	458 735
		SOB 34	326098	6S	27E	29	458 736
		SOB 35	326099	6S	27E	29	458 737
		SOB 36	326100	6S	27E	29	458 738
		SOB 37	326101	6S	27E	29	458 739
		SOB 38	326102	6S	27E	29	458 740
		SOB 39	326103	6S	27E	29	458 741
		SOB 40	326104	6S	27E	29	458 742
		SOB 41	326105	6S	27E	29	458 743
		SOB 42	326106	6S	27E	29	458 744
		SOB 43	326107	6S	27E	29	458 745
		SOB 44	326108	6S	27E	29	458 746
		SOB 45	326109	6S	27E	29	458 747
		SOB 46	326110	6S	27E	29	458 748
		SOB 47	326111	6S	27E	21	458 749
		SOB 48	326112	6S	27E	21	458 750
		SOB 49	326113	6S	27E	21	458 751
		SOB 50	326114	6S	27E	21	458 752
		SOB 51	326115	6S	27E	28	458 753
		SOB 52	326116	6S	27E	28	458 754
		SOB 53	326117	6S	27E	28	458 755
		SOB 54	326118	6S	27E	28	458 756
		SOB 55	326119	6S	27E	28	458 757
		SOB 56	326120	6S	27E	28	458 758
		SOB 57	326121	6S	27E	28	458 759
		SOB 58	326122	6S	27E	28	458 760
		SOB 59	326123	6S	27E	28	458 761
		SOB 60	326124	6S	27E	28	458 762
		SOB 61	326125	6S	27E	28	458 763
		SOB 62	326126	6S	27E	28	458 764
		SOB 63	326127	6S	27E	28	458 765
		SOB 64	326128	6S	27E	28	458 766
		SOB 65	326129	6S	27E	28	458 767

PHOENIX, ARIZONA
 2011 AUG -9 A 11:23
 RECEIVED
 STATE OFFICE

Type	Group	Name	AMC			Book	Page
			Number	T	R		
Mill Site	SZ SOB - cont.	SOB 110	326174	6S	27E	28 458	812
		SOB 111	326175	6S	27E	33 458	813
		SOB 112	326176	6S	27E	33 458	814
		SOB 113	326177	6S	27E	33 458	815
		SOB 114	326178	6S	27E	33 458	816
		SOB 115	326179	6S	27E	28 458	817
		SOB 116	326180	6S	27E	28 458	818
		SOB 117	326181	6S	27E	28 458	819
		SOB 118	326182	6S	27E	28 458	820
		SOB 119	326183	6S	27E	28 458	821
		SOB 120	326184	6S	27E	28 458	822
		SOB 121	326185	6S	27E	28 458	823
		SOB 122	326186	6S	27E	28 458	824
		SOB 123	326187	6S	27E	28 458	825
		SOB 124	326188	6S	27E	28 458	826
		SOB 125	326189	6S	27E	28 458	827
		SOB 126	326190	6S	27E	28 458	828
		SOB 127	326191	6S	27E	28 458	829
		SOB 128	326192	6S	27E	28 458	830
		SOB 129	326193	6S	27E	28 458	831
		SOB 130	326194	6S	27E	28 458	832
		SOB 131	326195	6S	27E	28 458	833
		SOB 132	326196	6S	27E	28 458	834
		SOB 133	326197	6S	27E	28 458	835
		SOB 134	326198	6S	27E	28 458	836
		SOB 135	326199	6S	27E	28 458	837
		SOB 136	326200	6S	27E	28 458	838
		SOB 137	326201	6S	27E	28 458	839
		SOB 138	326202	6S	27E	28 458	840
		SOB 139	326203	6S	27E	28 458	841
		SOB 140	326204	6S	27E	28 458	842
		SOB 141	326205	6S	27E	28 458	843
		SOB 142	326206	6S	27E	28 458	844
		SOB 143	326207	6S	27E	28 458	845
		SOB 144	326208	6S	27E	28 458	846
		SOB 145	326209	6S	27E	28 458	847
		SOB 146	326210	6S	27E	33 458	848
		SOB 147	326211	6S	27E	33 458	849
		SOB 148	326212	6S	27E	33 458	850
		SOB 149	326213	6S	27E	33 458	851
		SOB 150	326214	6S	27E	33 458	852
		SOB 151	326215	6S	27E	33 458	853
		SOB 152	326216	6S	27E	28 458	854
		SOB 153	326217	6S	27E	28 458	855

PHOENIX, ARIZONA
 2011 AUG - 9 A 11: 23
 RECEIVED
 DIMAZ STATE OFFICE

Type	Group	Name	AMC Number	T	R	S	Book	Page
Mill Site	SZ SOB - cont.	SOB 198	326262	6S	27E	27	458	900
		SOB 199	326263	6S	27E	27	458	901
		SOB 200	326264	6S	27E	27	458	902
		SOB 201	326265	6S	27E	27	458	903
		SOB 202	326266	6S	27E	27	458	904
		SOB 203	326267	6S	27E	27	458	905
		SOB 204	326268	6S	27E	27	458	906
		SOB 205	326269	6S	27E	27	458	907
		SOB 206	326270	6S	27E	27	458	908
		SOB 207	326271	6S	27E	27	458	909
		SOB 208	326272	6S	27E	27	458	910
		SOB 209	326273	6S	27E	27	458	911
		SOB 210	326274	6S	27E	27	458	912
		SOB 211	326275	6S	27E	27	458	913
		SOB 212	326276	6S	27E	27	458	914
		SOB 213	326277	6S	27E	34	458	915
		SOB 214	326278	6S	27E	34	458	916
		SOB 215	326279	6S	27E	26	458	917
		SOB 216	326280	6S	27E	26	458	918
		SOB 217	326281	6S	27E	26	458	919
		✓ SOB 218	326282	6S	27E	26	458	920

RECEIVED
 ALM AZ STATE OFFICE
 2011 AUG -9 A 11:23
 PHOENIX, ARIZONA

United States Department of the Interior

Bureau of Land Management
 LANDS/RECREATION & PLANNING
 ONE N CENTRAL AVE
 PHOENIX, AZ 85004 -2203
 Phone: 602-417-9200

Receipt

No: 2400282

Transaction #: 2475463	
Date of Transaction: 08/09/2011	
CUSTOMER:	
FREEPORT MCMORAN PO BOX 1019 SAFFORD, AZ 85548-1019 US	

LINE #	QTY	DESCRIPTION	REMARKS	UNIT PRICE	TOTAL
1	1.00	LOCATABLE MINERALS / MINING CLAIMS-NOT NEW-UNADJUD, ONE AUTH NO. ONLY / MINING CLAIM MONEY RECEIVED CASES: AMC340515/\$140560.00	MAINT 2012/1004	- n/a -	140560.00
TOTAL:					\$140,560.00

PAYMENT INFORMATION			
1	AMOUNT:	140560.00	POSTMARKED: N/A
	TYPE:	CHECK	RECEIVED: 08/05/2011
	CHECK NO:	724385	
	NAME:	FREEPORT MCMORAN PO BOX 1019 SAFFORD AZ 85548-1019 US	

REMARKS

This receipt was generated by the automated BLM Collections and Billing System and is a paper representation of a portion of the official electronic record contained therein.



Safford Operations
627 West Main St.
Safford, AZ 85546

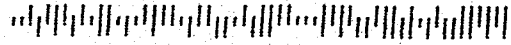

7009 2820 0003 2368 1009

UNITED STATES MAIL

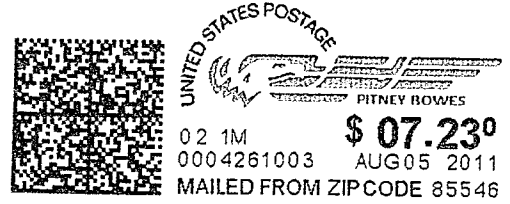

02 1M \$ 07.23⁰
0004261003 AUG05 2011
MAILED FROM ZIP CODE 85546

Bureau of Land Management
Arizona Office
One North Central Ave.
Suite 800
Phoenix, AZ 85004-4427

RECEIVED
STAT OFFICE
JUN -8 P 1:50
PHOENIX, ARIZONA

33740

140,560

Amc 46122
Amc 292727
Amc 294150
Amc 298861
Amc 298929
Amc 305755
Amc 324366
Amc 326786
Amc 333390
Amc 334772
Amc 340495
Amc 341652
Amc 344109

Amc 46892
Amc 101235
Amc 289500
Amc 293492
Amc 294346
Amc 298849
Amc 321860
Amc 324229
Amc 324842
Amc 326065
Amc 329064
Amc 329094
Amc 330967
Amc 331727
Amc 340495

**FREEMPORT-McMoRAN
COPPER & GOLD INC.**

333 North Central Avenue, Phoenix, AZ 85004 ♦ (602) 366-8152 ♦ Fax (602) 366-7305

2/11/2011

CERTIFIED MAIL - RETURN RECEIPT REQUESTED

Bureau of Land Management
U.S. Department of the Interior
Arizona State Office
One North Central Avenue
Phoenix, Arizona 85004
Attn: Mining Claims Section

RECEIVED
BLM AZ STATE OFFICE
2011 FEB 16 P 1:11
PHOENIX, ARIZONA

NOTICE OF TRANSFER OF INTEREST - MINING CLAIMS

TO WHOM IT MAY CONCERN:

Pursuant to 43 C.F.R. § 3833.3, notice is hereby given that an interest in the mining claims and/or mill sites described on Exhibit A attached hereto was transferred by name change on April 15, 2008, from Phelps Dodge Mining Company, a division of Phelps Dodge Corporation to:

Freeport-McMoRan Corporation
c/o Land & Water Department
333 North Central Avenue
Phoenix, AZ 85004

The mining claims and/or mill sites subject to this transfer are described on Exhibit A, attached hereto and by this reference incorporated herein.

Also enclosed is a copy of the Amended Articles of Incorporation which has been filed with the State of Delaware on April 15, 2008.

Freeport-McMoRan Corporation

By Donald A. Stearns
Its Property Manager

~~333290 333451~~ → 32 OK
~~334773 334827~~ = 50 OK
344116-344122 = 0000
not transferred

All transferred except
7 that are not in the
name of Phelps Dodge Corp or
PD Mining Co. AT

ENTERED INTO COMPUTER
3/15/11 AT

STATE OF ARIZONA)
)
COUNTY OF MARICOPA) ss:

AFFIDAVIT OF CORPORATE SECRETARY

I, Douglas N. Currault II, hereby certify that:

1. I am the duly elected and acting corporate Secretary of Freeport-McMoRan Corporation, a New York corporation (the "Corporation"), and that, as such, I am authorized to execute this Affidavit on behalf of the Corporation. This Affidavit has been prepared for the purpose of inducing the Bureau of Land Management to convey certain mining claims held in the name of Phelps Dodge Mining Company to the Corporation.

2. On September 21, 1988, the Board of Directors of the Corporation established an operating division known as "Phelps Dodge Mining Company." Phelps Dodge Mining Company was never a separate legal entity and it used the Corporation's federal tax ID number (13-1808503) throughout its existence.

3. On March 19, 2007, the Corporation was acquired by Freeport-McMoRan Copper & Gold Inc.

4. On April 15, 2008, Phelps Dodge Corporation changed its name to Freeport-McMoRan Corporation. Attached hereto as Exhibit A is a true and correct copy of the Certificate of Amendment of Certificate of Incorporation filed with the New York Dept. of State on April 15, 2008, which certificate effected the name change of Phelps Dodge Corporation to Freeport-McMoRan Corporation.

5. On April 15, 2008, immediately following the corporate name change set forth in item 4, above, Phelps Dodge Mining Company ceased to exist as a separate operating division of the Corporation. Its business continues to be carried out by the Corporation.

IN WITNESS WHEREOF, I have hereunto set my hand and affixed the official seal of the Corporation this 2nd day of September, 2010, at Phoenix, Arizona.



Douglas N. Currault II
Douglas N. Currault II
PHOENIX, ARIZONA
2011 FEB 16 P 1:17
RECEIVED
BLM AZ STATE OFFICE

SUBSCRIBED AND SWORN to before me this 2nd day of September, 2010, by Douglas N. Currault II.

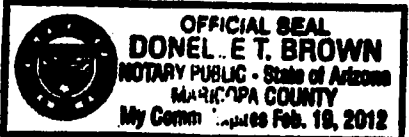

Donel E. T. Brown
Notary Public

FILING RECEIPT

ENTITY NAME: FREEPORT-MCMORAN CORPORATION

DOCUMENT TYPE: AMENDMENT (DOMESTIC BUSINESS)
NAME

COUNTY: NEWY

FILED: 04/15/2008 DURATION: ***** CASH#: 080415000997 FILM #: 080415000896

FILER:

PHELPS DODGE CORPORATION
CORPORATE SECRETARY DEPT.
ONE NORTH CENTRAL AVE.
PHOENIX, AZ 85004

ADDRESS FOR PROCESS:

REGISTERED AGENT:

RECEIVED
DLH/AZ STATE OFFICE
2011 FEB 16 P 1:17
PHOENIX, ARIZONA

=====

SERVICE COMPANY: CORPORATION SERVICE COMPANY - 45

SERVICE CODE: 45

FEES 245.00

FILING 60.00
TAX 0.00
CERT 0.00
COPIES 10.00
HANDLING 175.00

PAYMENTS 245.00

CASH 0.00
CHECK 0.00
CHARGE 0.00
DRAWDOWN 245.00
OPAL 0.00
REFUND 0.00

527608JBA

DOS-1025 (04/2007)

STATE OF NEW YORK
DEPARTMENT OF STATE

I hereby certify that the annexed copy has been compared with the original document in the custody of the Secretary of State and that the same is a true copy of said original.



WITNESS my hand and the official seal of the Department of State, at the City of Albany, on April 16, 2008.

Paul LaPointe

Paul LaPointe
Special Deputy Secretary of State

RECEIVED
ELM AZ STATE OFFICE
2011 FEB 16 P 1:18
PIICENIX, ARIZONA

080415000896

CSC 45

**CERTIFICATE OF AMENDMENT OF THE
CERTIFICATE OF INCORPORATION
OF
PHELPS DODGE CORPORATION**
Under Section 805 of the Business Corporation Law

I, Douglas N. Curraut II, being the Secretary of Phelps Dodge Corporation, a corporation formed under the laws of the State of New York (the "Corporation"), to effect the amendment of the Certificate of Incorporation of the Corporation, do hereby certify as follows:

1. The name of the Corporation is Phelps Dodge Corporation. The name under which the Corporation was formed was Copper Queen Consolidated Mining Company.
2. The Certificate of Incorporation of the Corporation was filed with the Department of State of the State of New York on August 10, 1885. A Restated Certificate of Incorporation was filed with such Department on May 1, 2007.
3. The Certificate of Incorporation is hereby further amended in accordance with Section 801 of the Business Corporation Law to change the Corporation's name.
4. Article FIRST of the Certificate of Incorporation of the Corporation as amended and supplemented to date, relating to the corporation name is hereby amended to read as:

"FIRST: The name of the Corporation is Freeport-McMoRan Corporation."

5. In accordance with the applicable provisions of Section 708 and Section 807 of the Business Corporation Law of the State of New York, in lieu of a meeting and vote of the board of directors, the sole director of the Corporation has given written consent to approve this Certificate of Amendment and to recommend that the sole shareholder of the Corporation adopt this amendment of the Corporation's Certificate of Incorporation.
6. In lieu of a meeting and vote of the sole shareholder, the sole shareholder of the Corporation has given written consent to adoption of this Certificate of Amendment in accordance with the applicable provisions of Section 615 and Section 803 of the Business Corporation Law of the State of New York.

PHOENIX, ARIZONA

2011 FEB 16 P 1:18

RECEIVED
CLIMATE STATE OFFICE

080415000896

IN WITNESS WHEREOF, I have executed this certificate, and affirm that the statements made herein are true under penalties of perjury, on this 11th day of April, 2008.

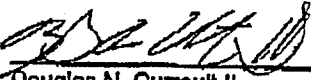

Douglas N. Currault II
Secretary

RECEIVED
DLMAZ STATE OFFICE
2011 FEB 16 P 1:19
PIGEMIX, ARIZONA

080415000896

CERTIFICATE OF AMENDMENT OF THE
.. CERTIFICATE OF INCORPORATION

OF

PHELPS DODGE CORPORATION

Under Section 805 of the Business Corporation Law

FILED

2008 APR 15 PM 4:21

RECEIVED
BLM AZ STATE OFFICE
2011 FEB 16 P 1:19
PHOENIX, ARIZONA

1C

Filed by: Phelps Dodge Corporation
Corporate Secretary Dept.
One North Central Ave.
Phoenix, AZ 85004

STATE OF NEW YORK
DEPARTMENT OF STATE

APR 15 2008

CUSTOMER REF. #
52760858A

FILED
AKS
NY: m1
n.y

CSC 45
DRAW DOWN

997

EXHIBIT "A"

Safford Unpatented Mining Claims

The following described unpatented mining claims situated in Graham County, Arizona, the names of which, the books and pages of the recording of the location notices of which (which notices are of record in the Office of the Graham County Recorder) and the Bureau of Land Management (BLM) serial numbers of which, are set forth opposite the names of the respective claims, as follows:

ID	Claim Name	BLM Serial #	Sec/Twp/Range	Recording Type	Document No.	Number Type	Page No.
1	Jerico	AMC 046468	SEC35-T06S-R27E	Docket	82	Page	548
2	AZCO #1 Amended	AMC 292727	SEC33-T06S-R27E	Docket	413	Page	128
3	AZCO #2 Amended	AMC 292728	SEC04-T07S-R27E	Docket	413	Page	130
4	AZCO #3 Amended	AMC 292729	SEC33-T06S-R27E	Docket	413	Page	132
5	AZCO #4 Amended	AMC 292730	SEC04-T07S-R27E	Docket	413	Page	134
6	AZCO #5 Amended	AMC 292731	SEC33-T06S-R27E	Docket	413	Page	136
7	AZCO #6	AMC 292732	SEC04-T07S-R27E	Docket	413	Page	138
8	AZCO #7 Amended	AMC 292733	SEC33-T06S-R27E	Docket	413	Page	140
9	AZCO #8 Amended	AMC 292734	SEC04-T07S-R27E	Docket	413	Page	142
10	AZCO #9 Amended	AMC 292735	SEC33-T06S-R27E	Docket	413	Page	144
11	AZCO #10 Amended	AMC 292736	SEC04-T07S-R27E	Docket	413	Page	146
12	AZCO #11 Amended	AMC 292737	SEC33-T06S-R27E	Docket	413	Page	148
13	AZCO #12 Amended	AMC 292738	SEC04-T07S-R27E	Docket	413	Page	150
14	AZCO #13 Amended	AMC 292739	SEC33-T06S-R27E	Docket	413	Page	152
15	AZCO #14 Amended	AMC 292740	SEC04-T07S-R27E	Docket	413	Page	154
16	AZCO #15 Amended	AMC 292741	SEC33-T06S-R27E	Docket	413	Page	156

RECEIVED
 BLM ARIZONA STATE OFFICE
 PHOENIX ARIZONA
 2011 FEB 16 P 1:19

17	AZCO #16 Amended	AMC 292742	SEC04-T07S- R27E	Docket	413	Page	158
18	AZCO #17 Amended	AMC 292743	SEC33-T06S- R27E	Docket	413	Page	160
19	AZCO #18 Amended	AMC 292744	SEC04-T07S- R27E	Docket	413	Page	162
20	AZCO #33 Amended	AMC 292759	SEC33-T06S- R27E	Docket	413	Page	192
21	AZCO #34 Amended	AMC 292760	SEC33-T06S- R27E	Docket	413	Page	194
22	AZCO #35 Amended	AMC 292761	SEC33-T06S- R27E	Docket	413	Page	196
23	AZCO #36 Amended	AMC 292762	SEC33-T06S- R27E	Docket	413	Page	198
24	AZCO #37 Amended	AMC 292763	SEC33-T06S- R27E	Docket	413	Page	200
25	AZCO #38 Amended	AMC 292764	SEC33-T06S- R27E	Docket	413	Page	202
26	AZCO #100 Amended	AMC 292765	SEC33-T06S- R27E	Docket	413	Page	204
27	AZCO #101 Amended	AMC 292766	SEC33-T06S- R27E	Docket	413	Page	206
28	AZCO #102 Amended	AMC 292767	SEC33-T06S- R27E	Docket	413	Page	208
29	AZCO #103 Amended	AMC 292768	SEC33-T06S- R27E	Docket	413	Page	210
30	AZCO #104 Amended	AMC 292769	SEC33-T06S- R27E	Docket	413	Page	212
31	AZCO #105 Amended	AMC 292770	SEC33-T06S- R27E	Docket	413	Page	214
32	AZCO #106 Amended	AMC 292771	SEC33-T06S- R27E	Docket	413	Page	216
33	AZCO #107 Amended	AMC 292772	SEC33-T06S- R27E	Docket	413	Page	218
34	AZCO #108 Amended	AMC 292773	SEC33-T06S- R27E	Docket	413	Page	220
35	AZCO #109 Amended	AMC 292774	SEC33-T06S- R27E	Docket	413	Page	222
36	AZCO #110 Amended	AMC 292775	SEC33-T06S- R27E	Docket	413	Page	224
37	AZCO #111 Amended	AMC 292776	SEC33-T06S- R27E	Docket	413	Page	226

RECEIVED
 PLM AZ STATE OFFICE
 PHOENIX ARIZONA
 2011 FEB 16 P 1:19

38	AZCO #112 Amended	AMC 292777	SEC33-T06S-R27E	Docket	413	Page	228
39	AZCO #113 Amended	AMC 292778	SEC33-T06S-R27E	Docket	413	Page	230
40	AZCO #126 Amended	AMC 292791	SEC27-T06S-R27E	Docket	413	Page	256
41	AZCO #127 Amended	AMC 292792	SEC27-T06S-R27E	Docket	413	Page	258
42	AZCO #128 Amended	AMC 292793	SEC34-T06S-R27E	Docket	413	Page	260
43	AZCO #129 Amended	AMC 292794	SEC34-T06S-R27E	Docket	413	Page	262
44	AZCO #130 Amended	AMC 292795	SEC34-T06S-R27E	Docket	413	Page	264
45	AZCO #131 Amended	AMC 292796	SEC34-T06S-R27E	Docket	413	Page	266
46	AZCO #132 Amended	AMC 292797	SEC34-T06S-R27E	Docket	413	Page	268
47	AZCO #133 Amended	AMC 292798	SEC34-T06S-R27E	Docket	413	Page	270
48	AZCO #134 Amended	AMC 292799	SEC34-T06S-R27E	Docket	413	Page	272
49	AZCO #135 Amended	AMC 292800	SEC34-T06S-R27E	Docket	413	Page	274
50	AZCO #136 Amended	AMC 292801	SEC34-T06S-R27E	Docket	413	Page	276
51	AZCO #137 Amended	AMC 292802	SEC34-T06S-R27E	Docket	413	Page	278
52	AZCO #138 Amended	AMC 292803	SEC34-T06S-R27E	Docket	413	Page	280
53	AZCO #139 Amended	AMC 292804	SEC34-T06S-R27E	Docket	413	Page	282
54	AZCO #144 Amended	AMC 292809	SEC34-T06S-R27E	Docket	413	Page	292
55	AZCO #145 Amended	AMC 292810	SEC34-T06S-R27E	Docket	413	Page	294
56	AZCO #146 Amended	AMC 292811	SEC34-T06S-R27E	Docket	413	Page	296
57	AZCO #147 Amended	AMC 292812	SEC34-T06S-R27E	Docket	413	Page	298
58	AZCO #155 Amended	AMC 292820	SEC28-T06S-R27E	Docket	413	Page	314

RECEIVED
 CLM AZ STATE OFFICE
 2011 FEB 16 P 1:19
 PLEASE RETURN TO

59	AZCO #157 Amended	AMC 292822	SEC28-T06S- R27E	Docket	413	Page	318
60	AZCO #159 Amended	AMC 292824	SEC28-T06S- R27E	Docket	413	Page	322
61	AZCO #161 Amended	AMC 292826	SEC28-T06S- R27E	Docket	413	Page	326
62	AZCO #163 Amended	AMC 292828	SEC27-T06S- R27E	Docket	413	Page	330
63	AZCO #164 Amended	AMC 292829	SEC27-T06S- R27E	Docket	413	Page	332
64	AZCO #165 Amended	AMC 292830	SEC27-T06S- R27E	Docket	413	Page	334
65	AZCO #166 Amended	AMC 292831	SEC27-T06S- R27E	Docket	413	Page	336
66	AZCO #167 Amended	AMC 292832	SEC27-T06S- R27E	Docket	413	Page	338
67	AZCO #168 Amended	AMC 292833	SEC27-T06S- R27E	Docket	413	Page	340
68	AZCO #169 Amended	AMC 292834	SEC27-T06S- R27E	Docket	413	Page	342
69	AZCO #170 Amended	AMC 292835	SEC27-T06S- R27E	Docket	413	Page	344
70	AZCO #171 Amended	AMC 292836	SEC27-T06S- R27E	Docket	413	Page	346
71	AZCO #172 Amended	AMC 292837	SEC27-T06S- R27E	Docket	413	Page	348
72	AZCO #173 Amended	AMC 292838	SEC27-T06S- R27E	Docket	413	Page	350
73	AZCO #174 Amended	AMC 292839	SEC27-T06S- R27E	Docket	413	Page	352
74	AZCO #175 Amended	AMC 292840	SEC27-T06S- R27E	Docket	413	Page	354
75	AZCO #176 Amended	AMC 292841	SEC27-T06S- R27E	Docket	413	Page	356
76	AZCO #177 Amended	AMC 292842	SEC27-T06S- R27E	Docket	413	Page	358
77	AZCO #178 Amended	AMC 292843	SEC27-T06S- R27E	Docket	413	Page	360
78	AZCO #179 Amended	AMC 292844	SEC27-T06S- R27E	Docket	413	Page	362
79	AZCO #180 Amended	AMC 292845	SEC26-T06S- R27E	Docket	413	Page	364

RECEIVED
 CLM AZ STATE OFFICE
 2011 FEB 16 P 1:19
 PHOENIX, ARIZONA

80	AZCO #181 Amended	AMC 292846	SEC26-T06S- R27E	Docket	413	Page	366
81	AZCO #182 Amended	AMC 292847	SEC26-T06S- R27E	Docket	413	Page	368
82	AZCO #183 Amended	AMC 292848/	SEC26-T06S- R27E	Docket	413	Page	370
83	AZCO #195 Amended	AMC 292850	SEC27-T06S- R27E	Docket	413	Page	374
84	AZCO #196 Amended	AMC 292851	SEC26-T06S- R27E	Docket	413	Page	376
85	AZCO #197 Amended	AMC 292852	SEC26-T06S- R27E	Docket	413	Page	378
86	AZCO #198 Amended	AMC 292853/	SEC26-T06S- R27E	Docket	413	Page	380
87	AZCO #202 Amended	AMC 292856/	SEC35-T06S- R27E	Docket	413	Page	386
88	AZCO #39 Amended	AMC 294150	SEC33-T06S- R27E	Docket	415	Page	9
89	AZCO #40 Amended	AMC 294151	SEC33-T06S- R27E	Docket	415	Page	11
90	AZCO #41 Amended	AMC 294152	SEC33-T06S- R27E	Docket	415	Page	13
91	AZCO #42 Amended	AMC 294153	SEC33-T06S- R27E	Docket	415	Page	15
92	AZCO #43 Amended	AMC 294154	SEC28-T06S- R27E	Docket	415	Page	17
93	AZCO #203 Amended	AMC 294155/	SEC28-T06S- R27E	Docket	415	Page	19
94	AZCO #205 Amended	AMC 294157/	SEC28-T06S- R27E	Docket	415	Page	23
95	AZCO #207 Amended	AMC 294159/	SEC28-T06S- R27E	Docket	415	Page	27
96	AZCO #209 Amended	AMC 294161/	SEC28-T06S- R27E	Docket	415	Page	31
97	AZCO #357 Amended	AMC 294167	SEC24-T06S- R27E	Docket	415	Page	135
98	AZCO #359 Amended	AMC 294168	SEC24-T06S- R27E	Docket	415	Page	137
99	AZCO #361 Amended	AMC 294169	SEC24-T06S- R27E	Docket	415	Page	139
100	AZCO #363 Amended	AMC 294170	SEC24-T06S- R27E	Docket	415	Page	141

RECEIVED
 OLM AZ STATE OFFICE
 PHOENIX ARIZONA
 2011 FEB 16 P 1:19

101	AZCO #364 Amended	AMC 294171	SEC24-T06S- R27E	Docket	415	Page	143
102	AZCO #365 Amended	AMC 294172	SEC24-T06S- R27E	Docket	415	Page	145
103	AZCO #366 Amended	AMC 294173	SEC24-T06S- R27E	Docket	415	Page	147
104	AZCO #367 Amended	AMC 294174	SEC23-T06S- R27E	Docket	415	Page	149
105	AZCO #368 Amended	AMC 294175	SEC23-T06S- R27E	Docket	415	Page	151
106	AZCO #369 Amended	AMC 294176	SEC23-T06S- R27E	Docket	415	Page	153
107	AZCO #370 Amended	AMC 294177	SEC23-T06S- R27E	Docket	415	Page	155
108	AZCO #371 Amended	AMC 294178	SEC23-T06S- R27E	Docket	415	Page	157
109	AZCO #372 Amended	AMC 294179	SEC23-T06S- R27E	Docket	415	Page	159
110	AZCO #373 Amended	AMC 294180	SEC23-T06S- R27E	Docket	415	Page	161
111	AZCO #374 Amended	AMC 294181	SEC23-T06S- R27E	Docket	415	Page	163
112	AZCO #375 Amended	AMC 294182	SEC23-T06S- R27E	Docket	415	Page	165
113	AZCO #376 Amended	AMC 294183	SEC23-T06S- R27E	Docket	415	Page	167
114	AZCO #377 Amended	AMC 294184	SEC23-T06S- R27E	Docket	415	Page	169
115	AZCO #378 Amended	AMC 294185	SEC23-T06S- R27E	Docket	415	Page	171
116	AZCO #379 Amended	AMC 294186	SEC23-T06S- R27E	Docket	415	Page	173
117	AZCO #380 Amended	AMC 294187	SEC23-T06S- R27E	Docket	415	Page	175
118	AZCO #381 Amended	AMC 294188	SEC26-T06S- R27E	Docket	415	Page	177
119	AZCO #382 Amended	AMC 294189	SEC26-T06S- R27E	Docket	415	Page	179
120	AZCO #383 Amended	AMC 294190	SEC26-T06S- R27E	Docket	415	Page	181
121	AZCO #384 Amended	AMC 294191	SEC26-T06S- R27E	Docket	415	Page	183

RECEIVED
 BIA AZ STATE OFFICE
 2011 FEB 16 P 1:19
 PROCENX.MIZC.A

122	AZCO #300 Amended	AMC 294192	SEC30-T06S- R27E	Docket	415	Page	43
123	AZCO #301 Amended	AMC 294193	SEC30-T06S- R27E	Docket	415	Page	45
124	AZCO #302 Amended	AMC 294194	SEC25-T06S- R27E	Docket	415	Page	47
125	AZCO #303 Amended	AMC 294195	SEC25-T06S- R27E	Docket	415	Page	49
126	AZCO #304 Amended	AMC 294196	SEC25-T06S- R27E	Docket	415	Page	51
127	AZCO #305 Amended	AMC 294197	SEC30-T06S- R27E	Docket	415	Page	53
128	AZCO #306 Amended	AMC 294198	SEC30-T06S- R27E	Docket	415	Page	55
129	AZCO #44 Amended	AMC 298861	SEC34-T06S- R27E	Docket	419	Page	636
130	AZCO #45 Amended	AMC 298862	SEC34-T06S- R27E	Docket	419	Page	638
131	AZCO #185 Amended	AMC 298867	SEC26-T06S- R27E	Docket	419	Page	634
132	AZCO #400 Amended	AMC 298868	SEC36-T06S- R27E	Docket	419	Page	616
133	AZCO #402 Amended	AMC 298870	SEC36-T06S- R27E	Docket	419	Page	620
134	AZCO #410 Amended	AMC 298876	SEC36-T06S- R27E	Docket	419	Page	632
135	AZCO #411 Amended	AMC 298877	SEC29-T06S- R27E	Docket	419	Page	648
136	AZCO #412 Amended	AMC 298878	SEC29-T06S- R27E	Docket	419	Page	650
137	AZCO #413 Amended	AMC 298879	SEC29-T06S- R27E	Docket	419	Page	652
138	AZCO #414 Amended	AMC 298880	SEC29-T06S- R27E	Docket	419	Page	654
139	AZCO #415 Amended	AMC 298881	SEC29-T06S- R27E	Docket	419	Page	656
140	AZCO #416 Amended	AMC 298882	SEC29-T06S- R27E	Docket	419	Page	658
141	AZCO #417 Amended	AMC 298883	SEC29-T06S- R27E	Docket	419	Page	660
142	AZCO #418 Amended	AMC 298884	SEC29-T06S- R27E	Docket	419	Page	662

PHOENIX, ARIZONA

2019 FEB 28 1:19

RECEIVED
ELMAZ STATE OFFICE

143	AZCO #419 Amended	AMC 298885	SEC29-T06S- R27E	Docket	419	Page	664
144	AZCO #420 Amended	AMC 298886	SEC29-T06S- R27E	Docket	419	Page	666
145	AZCO #421 Amended	AMC 298887	SEC29-T06S- R27E	Docket	419	Page	668
146	AZCO #422 Amended	AMC 298888	SEC29-T06S- R27E	Docket	419	Page	670
147	AZCO #423 Amended	AMC 298889	SEC29-T06S- R27E	Docket	419	Page	672
148	AZCO #424 Amended	AMC 298890	SEC29-T06S- R27E	Docket	419	Page	674
149	AZCO #425 Amended	AMC 298891	SEC29-T06S- R27E	Docket	419	Page	676
150	AZCO #426 Amended	AMC 298892	SEC29-T06S- R27E	Docket	419	Page	678
151	AZCO #427 Amended	AMC 298893	SEC29-T06S- R27E	Docket	419	Page	680
152	AZCO #428 Amended	AMC 298894	SEC29-T06S- R27E	Docket	419	Page	682
153	AZCO #429 Amended	AMC 298895	SEC29-T06S- R27E	Docket	419	Page	684
154	AZCO #430 Amended	AMC 298896	SEC29-T06S- R27E	Docket	419	Page	686
155	AZCO #461 Amended	AMC 298897	SEC28-T06S- R27E	Docket	419	Page	708
156	AZCO #462 Amended	AMC 298898	SEC28-T06S- R27E	Docket	419	Page	710
157	AZCO #463 Amended	AMC 298899	SEC28-T06S- R27E	Docket	419	Page	712
158	AZCO #190 Amended	AMC 298929	SEC27-T06S- R27E	Docket	419	Page	818
159	AZCO #191 Amended	AMC 298930	SEC27-T06S- R27E	Docket	419	Page	820
160	AZCO #192 Amended	AMC 298931	SEC27-T06S- R27E	Docket	419	Page	822
161	AZCO #193 Amended	AMC 298932	SEC27-T06S- R27E	Docket	419	Page	824
162	AZCO #194 Amended	AMC 298933	SEC27-T06S- R27E	Docket	419	Page	826
163	AZCO #358 Amended	AMC 298934	SEC24-T06S- R27E	Docket	419	Page	828

RECEIVED
 ELM AZ STATE OFFICE
 2011 FEB 16 P 1:19
 PHOENIX, ARIZONA

164	AZCO #360 Amended	AMC 298935	SEC24-T06S- R27E	Docket	419	Page	830
165	AZCO #362 Amended	AMC 298936	SEC24-T06S- R27E	Docket	419	Page	832
166	AZCO #441 Amended	AMC 305755	SEC29-T06S- R27E	Docket	426	Page	703
167	AZCO #442 Amended	AMC 305756	SEC29-T06S- R27E	Docket	426	Page	705
168	AZCO #443 Amended	AMC 305757	SEC29-T06S- R27E	Docket	426	Page	707
169	AZCO #444 Amended	AMC 305758	SEC21-T06S- R27E	Docket	426	Page	709
170	AZCO #445 Amended	AMC 305759	SEC20-T06S- R27E	Docket	426	Page	711
171	AZCO #446 Amended	AMC 305760	SEC20-T06S- R27E	Docket	426	Page	713
172	AZCO #447 Amended	AMC 305761	SEC20-T06S- R27E	Docket	426	Page	715
173	AZCO #448 Amended	AMC 305762	SEC20-T06S- R27E	Docket	426	Page	717
174	AZCO #449 Amended	AMC 305763	SEC20-T06S- R27E	Docket	426	Page	719
175	AZCO #450 Amended	AMC 305764	SEC20-T06S- R27E	Docket	426	Page	721
176	AZCO #465 Amended	AMC 324367	SEC28-T06S- R27E	Docket	449	Page	937
177	AZCO #466 Amended	AMC 324368	SEC28-T06S- R27E	Docket	449	Page	939
178	AZCO #467 Amended	AMC 324369	SEC28-T06S- R27E	Docket	449	Page	941
179	AZCO #468 Amended	AMC 324370	SEC28-T06S- R27E	Docket	449	Page	943
180	AZCO #469 Amended	AMC 324371	SEC21-T06S- R27E	Docket	449	Page	945
181	M19	AMC 326843	SEC14-T06S- R27E	Docket	463	Page	593
182	M20	AMC 326844	SEC14-T06S- R27E	Docket	463	Page	595
183	M21	AMC 326845	SEC14-T06S- R27E	Docket	463	Page	597
184	M22	AMC 326846	SEC14-T06S- R27E	Docket	463	Page	599

RECEIVED
 CLM AZ STATE OFFICE
 2011 FEB 16 P 1:19
 PHOENIX, ARIZONA

185	M23	AMC 326847	SEC14-T06S-R27E	Docket	463	Page	601
186	M24	AMC 326848	SEC14-T06S-R27E	Docket	463	Page	603
187	M25	AMC 326849	SEC14-T06S-R27E	Docket	463	Page	605
188	M26	AMC 326850	SEC14-T06S-R27E	Docket	463	Page	607
189	M27	AMC 326851	SEC14-T06S-R27E	Docket	463	Page	609
190	M28	AMC 326852	SEC14-T06S-R27E	Docket	463	Page	611
191	M29	AMC 326853	SEC14-T06S-R27E	Docket	463	Page	613
192	M30	AMC 326854	SEC14-T06S-R27E	Docket	463	Page	615
193	M31	AMC 326855	SEC14-T06S-R27E	Docket	463	Page	617
194	M55	AMC 326856	SEC14-T06S-R27E	Docket	463	Page	629
195	M32	AMC 326857	SEC14-T06S-R27E	Docket	463	Page	619
196	M33	AMC 326858	SEC14-T06S-R27E	Docket	463	Page	621
197	M34	AMC 326859	SEC14-T06S-R27E	Docket	463	Page	623
198	M35	AMC 326860	SEC14-T06S-R27E	Docket	463	Page	625
199	M36	AMC 326861	SEC14-T06S-R27E	Docket	463	Page	627
200	M57	AMC 326862	SEC14-T06S-R27E	Docket	463	Page	631
201	M59	AMC 326863	SEC14-T06S-R27E	Docket	463	Page	633
202	M61	AMC 326864	SEC14-T06S-R27E	Docket	463	Page	635
203	M63	AMC 326865	SEC14-T06S-R27E	Docket	463	Page	637
204	M65	AMC 326866	SEC14-T06S-R27E	Docket	463	Page	639
205	M67	AMC 326867	SEC14-T06S-R27E	Docket	463	Page	641

RECEIVED
 BILLAZ STATE OFFICE
 PHOENIX, ARIZONA
 2011 FEB 16 P 1:19

206	M69	AMC 326868	SEC14-T06S-R27E	Docket	463	Page	643
207	M71	AMC 326869	SEC14-T06S-R27E	Docket	463	Page	645
208	M145	AMC 326870	SEC22-T06S-R27E	Docket	463	Page	647
209	M146	AMC 326871	SEC22-T06S-R27E	Docket	463	Page	649
210	M147	AMC 326872	SEC22-T06S-R27E	Docket	463	Page	651
211	M148	AMC 326873	SEC22-T06S-R27E	Docket	463	Page	653
212	M149	AMC 326874	SEC22-T06S-R27E	Docket	463	Page	655
213	M150	AMC 326875	SEC22-T06S-R27E	Docket	463	Page	657
214	M151	AMC 326876	SEC22-T06S-R27E	Docket	463	Page	659
215	M152	AMC 326877	SEC22-T06S-R27E	Docket	463	Page	661
216	M153	AMC 326878	SEC22-T06S-R27E	Docket	463	Page	663
217	M154	AMC 326879	SEC22-T06S-R27E	Docket	463	Page	665
218	M155	AMC 326880	SEC22-T06S-R27E	Docket	463	Page	667
219	M156	AMC 326881	SEC22-T06S-R27E	Docket	463	Page	669
220	M157	AMC 326882	SEC22-T06S-R27E	Docket	463	Page	671
221	M158	AMC 326883	SEC22-T06S-R27E	Docket	463	Page	673
222	M159	AMC 326884	SEC22-T06S-R27E	Docket	463	Page	675
223	M160	AMC 326885	SEC22-T06S-R27E	Docket	463	Page	677
224	M161	AMC 326886	SEC22-T06S-R27E	Docket	463	Page	679
225	M162	AMC 326887	SEC22-T06S-R27E	Docket	463	Page	681
226	M163	AMC 326888	SEC23-T06S-R27E	Docket	463	Page	683

RECEIVED
 PIMA STATE OFFICE
 2011 FEB 16 P 1:19
 PHOENIX, ARIZONA

227	M164	AMC 326889	SEC23-T06S-R27E	Docket	463	Page	685
228	M165	AMC 326890	SEC23-T06S-R27E	Docket	463	Page	687
229	M166	AMC 326891	SEC23-T06S-R27E	Docket	463	Page	689
230	M167	AMC 326892	SEC23-T06S-R27E	Docket	463	Page	691
231	M168	AMC 326893	SEC23-T06S-R27E	Docket	463	Page	693
232	M169	AMC 326894	SEC23-T06S-R27E	Docket	463	Page	695
233	M170	AMC 326895	SEC23-T06S-R27E	Docket	463	Page	697
234	M171	AMC 326896	SEC23-T06S-R27E	Docket	463	Page	699
235	M172	AMC 326897	SEC23-T06S-R27E	Docket	463	Page	701
236	M173	AMC 326898	SEC23-T06S-R27E	Docket	463	Page	703
237	M174	AMC 326899	SEC23-T06S-R27E	Docket	463	Page	705
238	M175	AMC 326900	SEC23-T06S-R27E	Docket	463	Page	707
239	M176	AMC 326901	SEC23-T06S-R27E	Docket	463	Page	709
240	M177	AMC 326902	SEC23-T06S-R27E	Docket	463	Page	711
241	M178	AMC 326903	SEC23-T06S-R27E	Docket	463	Page	713
242	M188	AMC 326904	SEC22-T06S-R27E	Docket	463	Page	715
243	M189	AMC 326905	SEC22-T06S-R27E	Docket	463	Page	717
244	M190	AMC 326906	SEC22-T06S-R27E	Docket	463	Page	719
245	M191	AMC 326907	SEC22-T06S-R27E	Docket	463	Page	721
246	M192	AMC 326908	SEC22-T06S-R27E	Docket	463	Page	723
247	M193	AMC 326909	SEC22-T06S-R27E	Docket	463	Page	725

RECEIVED
 PLM AZ STATE OFFICE
 2011 FEB 16 P 1:19
 PHOENIX ARIZONA

248	M194	AMC 326910	SEC22-T06S-R27E	Docket	463	Page	727
249	M195	AMC 326911	SEC22-T06S-R27E	Docket	463	Page	729
250	M196	AMC 326912	SEC22-T06S-R27E	Docket	463	Page	731
251	M197	AMC 326913	SEC23-T06S-R27E	Docket	463	Page	733
252	M199	AMC 326914	SEC22-T06S-R27E	Docket	463	Page	735
253	M200	AMC 326915	SEC22-T06S-R27E	Docket	463	Page	737
254	M201	AMC 326916	SEC22-T06S-R27E	Docket	463	Page	739
255	M202	AMC 326917	SEC22-T06S-R27E	Docket	463	Page	741
256	M203	AMC 326918	SEC22-T06S-R27E	Docket	463	Page	743
257	M204	AMC 326919	SEC22-T06S-R27E	Docket	463	Page	745
258	M205	AMC 326920	SEC22-T06S-R27E	Docket	463	Page	747
259	M206	AMC 326921	SEC22-T06S-R27E	Docket	463	Page	749
260	M207	AMC 333390	SEC21-T06S-R27E	Docket	488	Page	141
261	M208	AMC 333391	SEC21-T06S-R27E	Docket	488	Page	143
262	M209	AMC 333392	SEC21-T06S-R27E	Docket	488	Page	145
263	M210	AMC 333393	SEC21-T06S-R27E	Docket	488	Page	147
264	M211	AMC 333394	SEC21-T06S-R27E	Docket	488	Page	149
265	M212	AMC 333395	SEC21-T06S-R27E	Docket	488	Page	151
266	M213	AMC 333396	SEC21-T06S-R27E	Docket	488	Page	153
267	M214	AMC 333397	SEC21-T06S-R27E	Docket	488	Page	155
268	M215	AMC 333398	SEC21-T06S-R27E	Docket	488	Page	157

RECEIVED
 CLIMATE STATE OFFICE
 PHOENIX, ARIZONA
 2011 FEB 16 P 1:19

269	M216	AMC 333399	SEC21-T06S-R27E	Docket	488	Page	159
270	M217	AMC 333400	SEC21-T06S-R27E	Docket	488	Page	161
271	M218	AMC 333401	SEC21-T06S-R27E	Docket	488	Page	163
272	M219	AMC 333402	SEC21-T06S-R27E	Docket	488	Page	165
273	M220	AMC 333403	SEC21-T06S-R27E	Docket	488	Page	167
274	M221	AMC 333404	SEC21-T06S-R27E	Docket	488	Page	169
275	M222	AMC 333405	SEC21-T06S-R27E	Docket	488	Page	171
276	M223	AMC 333406	SEC21-T06S-R27E	Docket	488	Page	173
277	M224	AMC 333407	SEC21-T06S-R27E	Docket	488	Page	175
278	M225	AMC 333408	SEC21-T06S-R27E	Docket	488	Page	177
279	M226	AMC 333409	SEC21-T06S-R27E	Docket	488	Page	179
280	M227	AMC 333410	SEC21-T06S-R27E	Docket	488	Page	181
281	M228	AMC 333411	SEC21-T06S-R27E	Docket	488	Page	183
282	M229	AMC 333412	SEC21-T06S-R27E	Docket	488	Page	185
283	M230	AMC 333413	SEC21-T06S-R27E	Docket	488	Page	187
284	M231	AMC 333414	SEC21-T06S-R27E	Docket	488	Page	189
285	M232	AMC 333415	SEC21-T06S-R27E	Docket	488	Page	191
286	M233	AMC 333416	SEC21-T06S-R27E	Docket	488	Page	193
287	M234	AMC 333417	SEC21-T06S-R27E	Docket	488	Page	195
288	M235	AMC 333418	SEC21-T06S-R27E	Docket	488	Page	197
289	M236	AMC 333419	SEC16-T06S-R27E	Docket	488	Page	199

RECEIVED
 CLERK OF THE
 SUPREME COURT
 STATE OF ARIZONA
 2011 FEB 16 P 1:19

290	M237	AMC 333420	SEC16-T06S-R27E	Docket	488	Page	201
291	M238	AMC 333421	SEC16-T06S-R27E	Docket	488	Page	203
292	CHE 1	AMC 334772	SEC23-T05S-R25E	Docket	492	Page	843
293	CHE 2	AMC 334773	SEC23-T05S-R25E	Docket	492	Page	845
294	CHE 3	AMC 334774	SEC23-T05S-R25E	Docket	492	Page	847
295	CHE 4	AMC 334775	SEC23-T05S-R25E	Docket	492	Page	849
296	CHE 5	AMC 334776	SEC23-T05S-R25E	Docket	492	Page	851
297	CHE 6	AMC 334777	SEC23-T05S-R25E	Docket	492	Page	853
298	CHE 7	AMC 334778	SEC23-T05S-R25E	Docket	492	Page	855
299	CHE 8	AMC 334779	SEC23-T05S-R25E	Docket	492	Page	857
300	CHE 9	AMC 334780	SEC23-T05S-R25E	Docket	492	Page	859
301	CHE 10	AMC 334781	SEC23-T05S-R25E	Docket	492	Page	861
302	CHE 11	AMC 334782	SEC26-T05S-R25E	Docket	492	Page	863
303	CHE 12	AMC 334783	SEC26-T05S-R25E	Docket	492	Page	865
304	CHE 13	AMC 334784	SEC26-T05S-R25E	Docket	492	Page	867
305	CHE 14	AMC 334785	SEC26-T05S-R25E	Docket	492	Page	869
306	CHE 15	AMC 334786	SEC26-T05S-R25E	Docket	492	Page	871
307	CHE 16	AMC 334787	SEC26-T05S-R25E	Docket	492	Page	873
308	CHE 17	AMC 334788	SEC26-T05S-R25E	Docket	492	Page	875
309	CHE 18	AMC 334789	SEC26-T05S-R25E	Docket	492	Page	877
310	CHE 19	AMC 334790	SEC26-T05S-R25E	Docket	492	Page	879

RECEIVED
 CLIMATE STATE OFFICE
 PHOENIX, ARIZONA
 2011 FEB 16 P 1:19

311	CHE 20	AMC 334791	SEC26-T05S-R25E	Docket	492	Page	881
312	CHE 21	AMC 334792	SEC26-T05S-R25E	Docket	492	Page	883
313	CHE 22	AMC 334793	SEC26-T05S-R25E	Docket	492	Page	885
314	CHE 23	AMC 334794	SEC26-T05S-R25E	Docket	492	Page	887
315	CHE 24	AMC 334795	SEC26-T05S-R25E	Docket	492	Page	889
316	CHE 25	AMC 334796	SEC26-T05S-R25E	Docket	492	Page	891
317	CHE 26	AMC 334797	SEC26-T05S-R25E	Docket	492	Page	893
318	CHE 27	AMC 334798	SEC26-T05S-R25E	Docket	492	Page	895
319	CHE 28	AMC 334799	SEC26-T05S-R25E	Docket	492	Page	897
320	CHE 29	AMC 334800	SEC23-T05S-R25E	Docket	492	Page	899
321	CHE 30	AMC 334801	SEC23-T05S-R25E	Docket	492	Page	901
322	CHE 31	AMC 334802	SEC23-T05S-R25E	Docket	492	Page	903
323	CHE 32	AMC 334803	SEC23-T05S-R25E	Docket	492	Page	905
324	CHE 33	AMC 334804	SEC23-T05S-R25E	Docket	492	Page	907
325	CHE 34	AMC 334805	SEC23-T05S-R25E	Docket	492	Page	909
326	CHE 35	AMC 334806	SEC23-T05S-R25E	Docket	492	Page	911
327	CHE 36	AMC 334807	SEC23-T05S-R25E	Docket	492	Page	913
328	CHE 37	AMC 334808	SEC23-T05S-R25E	Docket	492	Page	915
329	CHE 38	AMC 334809	SEC23-T05S-R25E	Docket	492	Page	917
330	CHE 39	AMC 334810	SEC26-T05S-R25E	Docket	492	Page	919
331	CHE 40	AMC 334811	SEC26-T05S-R25E	Docket	492	Page	921

RECEIVED
 CLM AZ STATE OFFICE
 PHOENIX ARIZONA
 2011 FEB 16 P 1:19

332	CHE 41	AMC 334812	SEC26-T05S-R25E	Docket	492	Page	923
333	CHE 42	AMC 334813	SEC26-T05S-R25E	Docket	492	Page	925
334	CHE 43	AMC 334814	SEC26-T05S-R25E	Docket	492	Page	927
335	CHE 44	AMC 334815	SEC26-T05S-R25E	Docket	492	Page	929
336	CHE 45	AMC 334816	SEC26-T05S-R25E	Docket	492	Page	931
337	CHE 46	AMC 334817	SEC26-T05S-R25E	Docket	492	Page	933
338	CHE 47	AMC 334818	SEC26-T05S-R25E	Docket	492	Page	935
339	CHE 48	AMC 334819	SEC26-T05S-R25E	Docket	492	Page	937
340	CHE 49	AMC 334820	SEC26-T05S-R25E	Docket	492	Page	939
341	CHE 50	AMC 334821	SEC26-T05S-R25E	Docket	492	Page	941
342	CHE 51	AMC 334822	SEC26-T05S-R25E	Docket	492	Page	943
343	CHE 52	AMC 334823	SEC26-T05S-R25E	Docket	492	Page	945
344	CHE 53	AMC 334824	SEC26-T05S-R25E	Docket	492	Page	947
345	CHE 54	AMC 334825	SEC26-T05S-R25E	Docket	492	Page	949
346	CHE 55	AMC 334826	SEC26-T05S-R25E	Docket	492	Page	951
347	CHE 56	AMC 334827	SEC26-T05S-R25E	Docket	492	Page	953
348	BH 21	AMC 340515	SEC24-T05S-R26E	Docket	510	Page	117
349	Cliff 1R	AMC 340539	SEC22-T05S-R26E	Docket	510	Page	1
350	Cliff 2R	AMC 340540	SEC22-T05S-R26E	Docket	510	Page	3
351	Cliff 3R	AMC 340541	SEC22-T05S-R26E	Docket	510	Page	5
352	Cliff 4R	AMC 340542	SEC22-T05S-R26E	Docket	510	Page	7

RECEIVED
 CLIMATE STATE OFFICE
 PHOENIX ARIZONA
 2011 FEB 16 P 1:19

353	Cliff 6R	AMC 340543	SEC22-T05S-R26E	Docket	510	Page	9
354	Cliff 8R	AMC 340544	SEC22-T05S-R26E	Docket	510	Page	11
355	Cliff 23R	AMC 340545	SEC26-T05S-R26E	Docket	510	Page	13
356	Cliff 24R	AMC 340546	SEC26-T05S-R26E	Docket	510	Page	15
357	Cliff 25R	AMC 340547	SEC23-T05S-R26E	Docket	510	Page	17
358	Cliff 26R	AMC 340548	SEC23-T05S-R26E	Docket	510	Page	19
359	Cliff 27R	AMC 340549	SEC23-T05S-R26E	Docket	510	Page	21
360	Cliff 28R	AMC 340550	SEC23-T05S-R26E	Docket	510	Page	23
361	Cliff 29R	AMC 340551	SEC23-T05S-R26E	Docket	510	Page	25
362	Cliff 42R Amended	AMC 340559	SEC23-T05S-R26E	Docket	510	Page	41
363	Cliff 43R Amended	AMC 340560	SEC23-T05S-R26E	Docket	510	Page	43
364	Cliff 44R Amended	AMC 340561	SEC23-T05S-R26E	Docket	510	Page	45
365	Cliff 45	AMC 340562	SEC23-T05S-R26E	Docket	510	Page	47
366	Cliff 46	AMC 340563	SEC23-T05S-R26E	Docket	510	Page	49
367	SG 1	AMC 340956	SEC20-T06S-R27E	Docket	513	Page	27
368	SG 2	AMC 340957	SEC28-T06S-R27E	Docket	513	Page	29
369	SG 3	AMC 340958	SEC29-T06S-R27E	Docket	513	Page	31
370	SG 4	AMC 340959	SEC29-T06S-R27E	Docket	513	Page	33
371	SG 5	AMC 340960	SEC29-T06S-R27E	Docket	513	Page	35
372	SG 6	AMC 340961	SEC33-T06S-R27E	Docket	513	Page	37
373	SG 7	AMC 340962	SEC33-T06S-R27E	Docket	513	Page	39

RECEIVED
 PHOENIX ARIZONA
 2011 FEB 16 P 1:20
 OLGA STATE OFFICE

374	SG 8	AMC 340963	SEC33-T06S-R27E	Docket	513	Page	41
375	SG 9	AMC 340964	SEC04-T07S-R27E	Docket	513	Page	43
376	SG 10	AMC 340965	SEC04-T07S-R27E	Docket	513	Page	45
377	SG 11	AMC 340966	SEC04-T07S-R27E	Docket	513	Page	47
378	SG 12 Amended	AMC 340967	SEC04-T07S-R27E	Docket	513	Page	49
379	SG 13	AMC 340968	SEC04-T07S-R27E	Docket	513	Page	51
380	SG 14	AMC 340969	SEC04-T07S-R27E	Docket	513	Page	53
381	SG 15	AMC 340970	SEC33-T06S-R27E	Docket	513	Page	55
382	SG 16	AMC 340971	SEC33-T06S-R27E	Docket	513	Page	57
383	SG 17	AMC 340972	SEC33-T06S-R27E	Docket	513	Page	59
384	SG 18	AMC 340973	SEC33-T06S-R27E	Docket	513	Page	61
385	SG 19	AMC 340974	SEC33-T06S-R27E	Docket	513	Page	63
386	SG 20	AMC 340975	SEC33-T06S-R27E	Docket	513	Page	65
387	SG 21	AMC 340976	SEC34-T06S-R27E	Docket	513	Page	67
388	SG 22	AMC 340977	SEC34-T06S-R27E	Docket	513	Page	69
389	SG 23	AMC 340978	SEC27-T06S-R27E	Docket	513	Page	71
390	SG 24	AMC 340979	SEC34-T06S-R27E	Docket	513	Page	73
391	SG 25	AMC 340980	SEC34-T06S-R27E	Docket	513	Page	75
392	SG 26	AMC 340981	SEC27-T06S-R27E	Docket	513	Page	77
393	SG 27	AMC 340982	SEC27-T06S-R27E	Docket	513	Page	79
394	SG 28	AMC 340983	SEC26-T06S-R27E	Docket	513	Page	81

RECEIVED
 FLM AZ STATE OFFICE
 2011 FEB 16 P 1:20
 PHOENIX ARIZONA

395	SG 29	AMC 340984	SEC27-T06S-R27E	Docket	513	Page	83
396	SG 30	AMC 340985	SEC27-T06S-R27E	Docket	513	Page	85
397	SG 31	AMC 340986	SEC26-T06S-R27E	Docket	513	Page	87
398	SG 32	AMC 340987	SEC27-T06S-R27E	Docket	513	Page	89
399	SG 33	AMC 340988	SEC27-T06S-R27E	Docket	513	Page	91
400	SG 34	AMC 340989	SEC23-T06S-R27E	Docket	513	Page	93
401	SG 35	AMC 340990	SEC23-T06S-R27E	Docket	513	Page	95
402	SG 36	AMC 340991	SEC23-T06S-R27E	Docket	513	Page	97
403	SG 37	AMC 340992	SEC23-T06S-R27E	Docket	513	Page	99
404	SG 38	AMC 340993	SEC28-T06S-R27E	Docket	513	Page	101
405	SG 39	AMC 340994	SEC24-T06S-R27E	Docket	513	Page	103
406	SG 40	AMC 340995	SEC25-T06S-R27E	Docket	513	Page	105
407	SG 41	AMC 340996	SEC27-T06S-R27E	Docket	513	Page	107
408	SG 42	AMC 340997	SEC28-T06S-R27E	Docket	513	Page	109
409	SG 43	AMC 340998	SEC28-T06S-R27E	Docket	513	Page	111
410	SG 44	AMC 340999	SEC23-T06S-R27E	Docket	513	Page	113
411	SG 45	AMC 341000	SEC23-T06S-R27E	Docket	513	Page	115
412	SG 46	AMC 341001	SEC25-T06S-R27E	Docket	513	Page	117
413	SZ 1	AMC 341002	SEC29-T06S-R27E	Docket	513	Page	119
414	SZ 2	AMC 341003	SEC29-T06S-R27E	Docket	513	Page	121
415	SZ 3	AMC 341004	SEC29-T06S-R27E	Docket	513	Page	123

RECEIVED
 CLIMATE STATE OFFICE
 2011 FEB 16 P 1:20
 PROCEEDING, ARIZONA

416	SZ 4	AMC 341005	SEC29-T06S-R27E	Docket	513	Page	125
417	SZ 5	AMC 341006	SEC29-T06S-R27E	Docket	513	Page	127
418	SZ 6	AMC 341007	SEC29-T06S-R27E	Docket	513	Page	129
419	SZ 7	AMC 341008	SEC29-T06S-R27E	Docket	513	Page	131
420	SZ 8	AMC 341009	SEC29-T06S-R27E	Docket	513	Page	133
421	SZ 9	AMC 341010	SEC29-T06S-R27E	Docket	513	Page	135
422	SZ 10	AMC 341011	SEC29-T06S-R27E	Docket	513	Page	137
423	SZ 11	AMC 341012	SEC29-T06S-R27E	Docket	513	Page	139
424	SZ 12	AMC 341013	SEC29-T06S-R27E	Docket	513	Page	141
425	SZ 13	AMC 341014	SEC29-T06S-R27E	Docket	513	Page	143
426	SZ 14	AMC 341015	SEC20-T06S-R27E	Docket	513	Page	145
427	SZ 15	AMC 341016	SEC20-T06S-R27E	Docket	513	Page	147
428	SZ 16	AMC 341017	SEC20-T06S-R27E	Docket	513	Page	149
429	SZ 17	AMC 341018	SEC20-T06S-R27E	Docket	513	Page	151
430	SZ 18	AMC 341019	SEC20-T06S-R27E	Docket	513	Page	153
431	SZ 19	AMC 341020	SEC20-T06S-R27E	Docket	513	Page	155
432	SZ 20	AMC 341021	SEC20-T06S-R27E	Docket	513	Page	157
433	SZ 21	AMC 341022	SEC20-T06S-R27E	Docket	513	Page	159
434	SZ 22	AMC 341023	SEC20-T06S-R27E	Docket	513	Page	161
435	SZ 23	AMC 341024	SEC20-T06S-R27E	Docket	513	Page	163
436	SZ 24	AMC 341025	SEC20-T06S-R27E	Docket	513	Page	165

RECEIVED
 CLERK OF DISTRICT COURT
 PHOENIX, ARIZONA
 2011 FEB 16 P 1:20

437	SZ 25	AMC 341026	SEC20-T06S-R27E	Docket	513	Page	167
438	BH 4B	AMC 341652	SEC26-T05S-R26E	Docket	514	Page	787
439	BH 6B	AMC 341653	SEC26-T05S-R26E	Docket	514	Page	789
440	BH 8B	AMC 341654	SEC26-T05S-R26E	Docket	514	Page	791
441	BH 10B	AMC 341655	SEC25-T05S-R26E	Docket	514	Page	793
442	BH 12B	AMC 341656	SEC25-T05S-R26E	Docket	514	Page	795
443	BH 14B	AMC 341657	SEC25-T05S-R26E	Docket	514	Page	797
444	BH 16B	AMC 341658	SEC25-T05S-R26E	Docket	514	Page	799
445	BH 18B	AMC 341659	SEC25-T05S-R26E	Docket	514	Page	801
446	BH 20B	AMC 341660	SEC25-T05S-R26E	Docket	514	Page	803
447	BH 22B	AMC 341661	SEC24-T05S-R26E	Docket	514	Page	805
448	BH 25B	AMC 341662	SEC25-T05S-R26E	Docket	514	Page	807
449	BH 26B	AMC 341663	SEC25-T05S-R26E	Docket	514	Page	809
450	BH 27B	AMC 341664	SEC25-T05S-R26E	Docket	514	Page	811
451	BH 28B	AMC 341665	SEC25-T05S-R26E	Docket	514	Page	813
452	BH 29B	AMC 341666	SEC25-T05S-R26E	Docket	514	Page	815
453	BH 30B	AMC 341667	SEC25-T05S-R26E	Docket	514	Page	817
454	BH 31B	AMC 341668	SEC25-T05S-R26E	Docket	514	Page	819
455	BH 32B	AMC 341669	SEC25-T05S-R26E	Docket	514	Page	821
456	BH 33B	AMC 341670	SEC25-T05S-R26E	Docket	514	Page	823
457	BH 34B	AMC 341671	SEC25-T05S-R26E	Docket	514	Page	825

RECEIVED
 BLM A7 STATE OFFICE
 2011 FEB 16 P 1:20
 PUEBLO, CO
 PUEBLO, CO

458	BH 35B	AMC 341672	SEC25-T05S-R26E	Docket	514	Page	827
459	BH 36B	AMC 341673	SEC25-T05S-R26E	Docket	514	Page	829
460	BH 37B	AMC 341674	SEC25-T05S-R26E	Docket	514	Page	831
461	BH 38B	AMC 341675	SEC25-T05S-R26E	Docket	514	Page	833
462	BH 39B	AMC 341676	SEC25-T05S-R26E	Docket	514	Page	835
463	BH 40B	AMC 341677	SEC25-T05S-R26E	Docket	514	Page	837
464	BH 41B	AMC 341678	SEC25-T05S-R26E	Docket	514	Page	839
465	BH 42B	AMC 341679	SEC25-T05S-R26E	Docket	514	Page	841
466	BH 43B	AMC 341680	SEC24-T05S-R26E	Docket	514	Page	843
467	BH 44B	AMC 341681	SEC24-T05S-R26E	Docket	514	Page	845
468	SG 47	AMC 344116	SEC26-T06S-R27E	Docket	519	Page	75
469	SG 48	AMC 344117	SEC26-T06S-R27E	Docket	519	Page	77
470	SG 49	AMC 344118	SEC26-T06S-R27E	Docket	519	Page	79
471	SG 50	AMC 344119	SEC23-T06S-R27E	Docket	519	Page	81
472	SG 51	AMC 344120	SEC24-T06S-R27E	Docket	519	Page	83
473	SG 52	AMC 344121	SEC24-T06S-R27E	Docket	519	Page	85
474	SG 53	AMC 344122	SEC27-T06S-R27E	Docket	519	Page	419

RECEIVED
 CLM AZ STATE OFFICE
 2011 FEB 16 P 1:20

**FREEMPORT-McMoRAN
COPPER & GOLD INC.**

333 North Central Avenue, Phoenix, AZ 85004 ♦ (602) 366-8152 ♦ Fax (602) 366-7305

2/11/2011

CERTIFIED MAIL - RETURN RECEIPT REQUESTED

Bureau of Land Management
U.S. Department of the Interior
Arizona State Office
One North Central Avenue
Phoenix, Arizona 85004
Attn: Mining Claims Section

NOTICE OF TRANSFER OF INTEREST – MINING CLAIMS

TO WHOM IT MAY CONCERN:

Pursuant to 43 C.F.R. § 3833.3, notice is hereby given that an interest in the mining claims and/or mill sites described on Exhibit A attached hereto was transferred by name change on April 15, 2008, from Phelps Dodge Corporation to:

Freeport-McMoRan Corporation
c/o Land & Water Department
333 North Central Avenue
Phoenix, AZ 85004

The mining claims and/or mill sites subject to this transfer are described on Exhibit A, attached hereto and by this reference incorporated herein.

Also enclosed is a copy of the Amended Articles of Incorporation which has been filed with the State of Delaware on April 15, 2008.

Freeport-McMoRan Corporation

By Donald A. Stowell
Its Property Manager

RECEIVED
BLM AZ STATE OFFICE
2011 FEB 16 P 1:20
PHOENIX, ARIZONA

FILING RECEIPT

ENTITY NAME: FREEPORT-MCMORAN CORPORATION

DOCUMENT TYPE: AMENDMENT (DOMESTIC BUSINESS)
NAME

COUNTY: NEWY

FILED: 04/15/2008 DURATION: ***** CASH#: 080415000997 FILM #: 080415000896

FILER:

PHELPS DODGE CORPORATION
CORPORATE SECRETARY DEPT.
ONE NORTH CENTRAL AVE.
PHOENIX, AZ 85004

ADDRESS FOR PROCESS:

REGISTERED AGENT:

RECEIVED
ALM AZ STATE OFFICE
2011 FEB 16 P 1:20
PHOENIX, ARIZONA

=====

SERVICE COMPANY: CORPORATION SERVICE COMPANY - 45

SERVICE CODE: 45

FEES 245.00

FILING 60.00
TAX 0.00
CERT 0.00
COPIES 10.00
HANDLING 175.00

PAYMENTS 245.00

CASH 0.00
CHECK 0.00
CHARGE 0.00
DRAWDOWN 245.00
OPAL 0.00
REFUND 0.00

527608JBA

DOS-1025 (04/2007)

STATE OF NEW YORK
DEPARTMENT OF STATE

I hereby certify that the annexed copy has been compared with the original document in the custody of the Secretary of State and that the same is a true copy of said original.



WITNESS my hand and the official seal of the Department of State, at the City of Albany, on April 16, 2008.

Paul LaPointe

Paul LaPointe
Special Deputy Secretary of State

RECEIVED
DLMAZ STATE OFFICE
2011 FEB 16 P 1:20
PHOENIX, ARIZONA

080415000896

CSC 45

**CERTIFICATE OF AMENDMENT OF THE
CERTIFICATE OF INCORPORATION
OF
PHELPS DODGE CORPORATION**
Under Section 805 of the Business Corporation Law

I, Douglas N. Currault II, being the Secretary of Phelps Dodge Corporation, a corporation formed under the laws of the State of New York (the "Corporation"), to effect the amendment of the Certificate of Incorporation of the Corporation, do hereby certify as follows:

1. The name of the Corporation is Phelps Dodge Corporation. The name under which the Corporation was formed was Copper Queen Consolidated Mining Company.
2. The Certificate of Incorporation of the Corporation was filed with the Department of State of the State of New York on August 10, 1885. A Restated Certificate of Incorporation was filed with such Department on May 1, 2007.
3. The Certificate of Incorporation is hereby further amended in accordance with Section 801 of the Business Corporation Law to change the Corporation's name.
4. Article FIRST of the Certificate of Incorporation of the Corporation as amended and supplemented to date, relating to the corporation name is hereby amended to read as:

"FIRST: The name of the Corporation is Freeport-McMoRan Corporation."

5. In accordance with the applicable provisions of Section 708 and Section 807 of the Business Corporation Law of the State of New York, in lieu of a meeting and vote of the board of directors, the sole director of the Corporation has given written consent to approve this Certificate of Amendment and to recommend that the sole shareholder of the Corporation adopt this amendment of the Corporation's Certificate of Incorporation.
6. In lieu of a meeting and vote of the sole shareholder, the sole shareholder of the Corporation has given written consent to adoption of this Certificate of Amendment in accordance with the applicable provisions of Section 615 and Section 803 of the Business Corporation Law of the State of New York.

PHOENIX, ARIZONA

2011 FEB 16 P 1:20

RECEIVED
PLM AZ STATE OFFICE

080415000896

IN WITNESS WHEREOF, I have executed this certificate, and affirm that the statements made herein are true under penalties of perjury, on this 11th day of April, 2008.

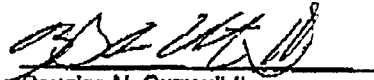

Douglas N. Currault II
Secretary

RECEIVED
SLM AZ STATE OFFICE
2011 FEB 16 P 1:20
PHOENIX, ARIZONA

080415000896

CERTIFICATE OF AMENDMENT OF THE
.. CERTIFICATE OF INCORPORATION
OF

PHELPS DODGE CORPORATION

Under Section 805 of the Business Corporation Law

RECEIVED
BLM AZ STATE OFFICE
2011 FEB 16 P 1:20
PHOENIX, ARIZONA

FILED

2008 APR 15 PM 4:21

Filed by: Phelps Dodge Corporation
Corporate Secretary Dept.
One North Central Ave.
Phoenix, AZ 85004

116
STATE OF NEW YORK
DEPARTMENT OF STATE

APR 15 2008

CUSTOMER REF. #
527608388

FILED
AXS
NY
n.y.

CSC 45
DRAW DOWN

997

EXHIBIT "A"

Safford Unpatented Mining Claims

The following described unpatented mining claims situated in Graham County, Arizona, the names of which, the books and pages of the recording of the location notices of which (which notices are of record in the Office of the Graham County Recorder) and the Bureau of Land Management (BLM) serial numbers of which, are set forth opposite the names of the respective claims, as follows:

ID	Claim Name	BLM Serial #	Sec/Twp/Range	Recording Type	Document No.	Number Type	Page No.
1	Jerico No. 2	AMC 046469	SEC35-T06S-R27E	Docket	82	Page	549
2	Senorbac 24A	AMC 067551	SEC31-T05S-R27E	Docket	44	Page	433
3	Senorbac 30A	AMC 067557	SEC31-T05S-R27E	Docket	44	Page	439
4	Senorbac 31A	AMC 067558	SEC31-T05S-R27E	Docket	44	Page	440
5	Senorbac 35A	AMC 067561	SEC31-T05S-R27E	Docket	44	Page	443
6	A-1A	AMC 067596	SEC12-T06S-R26E	Docket	41	Page	242
7	Bush 32A	AMC 067615	SEC14-T06S-R26E	Docket	53	Page	386
8	Bush 33A	AMC 067616	SEC14-T06S-R26E	Docket	53	Page	387
9	Bush 34A	AMC 067617	SEC14-T06S-R26E	Docket	53	Page	388
10	Bush 35A	AMC 067618	SEC14-T06S-R26E	Docket	53	Page	389
11	Bush 36A	AMC 067619	SEC14-T06S-R26E	Docket	53	Page	390
12	Con. Metals No. 20A	AMC 067633	SEC12-T06S-R26E	Book	31	Page	597
13	Coors A	AMC 067634	SEC12-T06S-R26E	Docket	41	Page	241
14	Griesdieck A	AMC 067637	SEC12-T06S-R26E	Docket	45	Page	516
15	Ithaca No. 20A	AMC 067642	SEC12-T06S-R26E	Docket	41	Page	235
16	Pabst A	AMC 067655	SEC14-T06S-R26E	Docket	41	Page	240
17	Schlitz A	AMC 067656	SEC14-T06S-R26E	Docket	41	Page	246
18	Mas No. 9	AMC 067657	SEC27-T06S-R26E	Docket	249	Page	269
19	Mas No. 10	AMC 067658	SEC27-T06S-R26E	Docket	249	Page	270

PHOENIX, ARIZONA

RECEIVED
BLM AZ STATE OFFICE
FEB 16 11:30

20	Mas No. 11	AMC 067659	SEC27-T06S-R26E	Docket	249	Page	271
21	Mas No. 12	AMC 067660	SEC27-T06S-R26E	Docket	249	Page	272
22	Mas No. 13	AMC 067661	SEC27-T06S-R26E	Docket	249	Page	273
23	Mas No. 14	AMC 067662	SEC27-T06S-R26E	Docket	249	Page	274
24	Mas No. 15	AMC 067663	SEC27-T06S-R26E	Docket	249	Page	275
25	Mas No. 16	AMC 067664	SEC27-T06S-R26E	Docket	249	Page	276
26	Mas No. 17	AMC 067665	SEC27-T06S-R26E	Docket	249	Page	277
27	Mas No. 18	AMC 067666	SEC27-T06S-R26E	Docket	249	Page	278
28	Mas No. 19	AMC 067667	SEC34-T06S-R26E	Docket	249	Page	279
29	Mas No. 20	AMC 067668	SEC34-T06S-R26E	Docket	249	Page	280
30	Mas No. 21	AMC 067669	SEC34-T06S-R26E	Docket	249	Page	281
31	Mas No. 22	AMC 067670	SEC34-T06S-R26E	Docket	249	Page	282
32	Mas No. 23	AMC 067671	SEC34-T06S-R26E	Docket	249	Page	283
33	Mas No. 24	AMC 067672	SEC34-T06S-R26E	Docket	249	Page	284
34	Mas No. 25	AMC 067673	SEC34-T06S-R26E	Docket	249	Page	285
35	Mas No. 26	AMC 067674	SEC34-T06S-R26E	Docket	249	Page	286
36	Mas No. 27	AMC 067675	SEC34-T06S-R26E	Docket	249	Page	287
37	Mas No. 28	AMC 067676	SEC34-T06S-R26E	Docket	249	Page	288
38	Mas No. 29	AMC 067677	SEC34-T06S-R26E	Docket	249	Page	289
39	Mas No. 30	AMC 067678	SEC34-T06S-R26E	Docket	249	Page	290
40	Mas No. 31	AMC 067679	SEC34-T06S-R26E	Docket	249	Page	291
41	Mas No. 32	AMC 067680	SEC34-T06S-R26E	Docket	249	Page	292
42	Mas No. 33	AMC 067681	SEC34-T06S-R26E	Docket	249	Page	293
43	Mas No. 34	AMC 067682	SEC34-T06S-R26E	Docket	249	Page	294
44	Mas No. 35	AMC 067683	SEC34-T06S-R26E	Docket	249	Page	295

RECEIVED
 PLM AZ STATE OFFICE
 2011 FEB 16 P 1:20
 PHOENIX, ARIZONA

45	Mas No. 36	AMC 067684	SEC34-T06S-R26E	Docket	249	Page	296
46	Mas No. 45	AMC 067685	SEC27-T06S-R26E	Docket	249	Page	297
47	Mas No. 46	AMC 067686	SEC27-T06S-R26E	Docket	249	Page	298
48	Mas No. 47	AMC 067687	SEC27-T06S-R26E	Docket	249	Page	299
49	Mas No. 48	AMC 067688	SEC27-T06S-R26E	Docket	249	Page	300
50	Mas No. 49	AMC 067689	SEC27-T06S-R26E	Docket	249	Page	301
51	Mas No. 50	AMC 067690	SEC27-T06S-R26E	Docket	249	Page	302
52	Mas No. 51	AMC 067691	SEC27-T06S-R26E	Docket	249	Page	303
53	Mas No. 52	AMC 067692	SEC27-T06S-R26E	Docket	249	Page	304
54	Mas No. 53	AMC 067693	SEC27-T06S-R26E	Docket	249	Page	305
55	Mas No. 54	AMC 067694	SEC27-T06S-R26E	Docket	249	Page	306
56	Mas No. 55	AMC 067695	SEC27-T06S-R26E	Docket	249	Page	307
57	Mas No. 56	AMC 067696	SEC27-T06S-R26E	Docket	249	Page	308
58	Mas No. 57	AMC 067697	SEC27-T06S-R26E	Docket	249	Page	309
59	Mas No. 58	AMC 067698	SEC27-T06S-R26E	Docket	249	Page	310
60	Mas No. 59	AMC 067699	SEC27-T06S-R26E	Docket	249	Page	311
61	Mas No. 60	AMC 067700	SEC27-T06S-R26E	Docket	249	Page	312
62	Mas No. 61	AMC 067701	SEC27-T06S-R26E	Docket	249	Page	313
63	Mas No. 62	AMC 067702	SEC27-T06S-R26E	Docket	249	Page	314
64	Mas No. 63	AMC 067703	SEC27-T06S-R26E	Docket	249	Page	315
65	Mas No. 64	AMC 067704	SEC27-T06S-R26E	Docket	249	Page	316
66	Mas No. 65	AMC 067705	SEC27-T06S-R26E	Docket	249	Page	317
67	Mas No. 66	AMC 067706	SEC27-T06S-R26E	Docket	249	Page	318
68	Mas No. 67	AMC 067707	SEC27-T06S-R26E	Docket	249	Page	319
69	Mas No. 68	AMC 067708	SEC27-T06S-R26E	Docket	249	Page	320

2011 FEB 16 P 1:20
 PHOENIX, ARIZONA

RECEIVED
 CLM AZ STATE OFFICE

70	Mas No. 69	AMC 067709	SEC27-T06S-R26E	Docket	249	Page	321
71	Mas No. 70	AMC 067710	SEC27-T06S-R26E	Docket	249	Page	322
72	Mas No. 71	AMC 067711	SEC27-T06S-R26E	Docket	249	Page	323
73	Mas No. 72	AMC 067712	SEC34-T06S-R26E	Docket	249	Page	324
74	Mas No. 73	AMC 067713	SEC28-T06S-R26E	Docket	249	Page	325
75	Mas No. 74	AMC 067714	SEC28-T06S-R26E	Docket	249	Page	326
76	Mas No. 75	AMC 067715	SEC28-T06S-R26E	Docket	249	Page	327
77	Mas No. 76	AMC 067716	SEC28-T06S-R26E	Docket	249	Page	328
78	Mas No. 77	AMC 067717	SEC28-T06S-R26E	Docket	249	Page	329
79	Mas No. 78	AMC 067718	SEC28-T06S-R26E	Docket	249	Page	330
80	Mas No. 79	AMC 067719	SEC28-T06S-R26E	Docket	249	Page	331
81	Mas No. 80	AMC 067720	SEC28-T06S-R26E	Docket	249	Page	332
82	Mas No. 81	AMC 067721	SEC28-T06S-R26E	Docket	249	Page	333
83	Mas No. 82	AMC 067722	SEC28-T06S-R26E	Docket	249	Page	334
84	Mas No. 83	AMC 067723	SEC33-T06S-R26E	Docket	249	Page	335
85	Mas No. 84	AMC 067724	SEC33-T06S-R26E	Docket	249	Page	336
86	Mas No. 85	AMC 067725	SEC33-T06S-R26E	Docket	249	Page	337
87	Mas No. 86	AMC 067726	SEC33-T06S-R26E	Docket	249	Page	338
88	Mas No. 87	AMC 067727	SEC33-T06S-R26E	Docket	249	Page	339
89	Mas No. 88	AMC 067728	SEC33-T06S-R26E	Docket	249	Page	340
90	Mas No. 89	AMC 067729	SEC33-T06S-R26E	Docket	249	Page	341
91	Mas No. 90	AMC 067730	SEC33-T06S-R26E	Docket	249	Page	342
92	Mas No. 91	AMC 067731	SEC33-T06S-R26E	Docket	249	Page	343
93	Mas No. 92	AMC 067732	SEC33-T06S-R26E	Docket	249	Page	344
94	Mas No. 93	AMC 067733	SEC33-T06S-R26E	Docket	249	Page	345

2011 FEB 16 P 1:20
 PHOENIX, ARIZONA

RECEIVED
 CLIMATE STATE OFFICE

95	Mas No. 94	AMC 067734	SEC33-T06S-R26E	Docket	249	Page	346
96	Mas No. 96	AMC 067735	SEC33-T06S-R26E	Docket	249	Page	348
97	Mas No. 98	AMC 067736	SEC33-T06S-R26E	Docket	249	Page	349
98	Mas No. 100	AMC 067737	SEC33-T06S-R26E	Docket	249	Page	350
99	Epsilon No. 51	AMC 067750	SEC09-T06S-R27E	Docket	51	Page	38
100	Garoga 16A	AMC 067767	SEC10-T06S-R27E	Docket	46	Page	61
101	Garoga #21	AMC 067772	SEC10-T06S-R27E	Docket	46	Page	56
102	Garoga #22	AMC 067773	SEC10-T06S-R27E	Docket	46	Page	55
103	Garoga #23	AMC 067774	SEC10-T06S-R27E	Docket	46	Page	54
104	Garoga #24	AMC 067775	SEC10-T06S-R27E	Docket	46	Page	53
105	Garoga #25	AMC 067776	SEC10-T06S-R27E	Docket	46	Page	52
106	Alpha 61A	AMC 067829	SEC20-T06S-R27E	Docket	46	Page	22
107	Alpha 63A	AMC 067831	SEC20-T06S-R27E	Docket	46	Page	24
108	Alpha 65A	AMC 067833	SEC20-T06S-R27E	Docket	46	Page	26
109	Alpha 67A	AMC 067835	SEC20-T06S-R27E	Docket	46	Page	28
110	Alpha #69	AMC 067837	SEC20-T06S-R27E	Docket	46	Page	30
111	Alpha #71	AMC 067839	SEC20-T06S-R27E	Docket	46	Page	32
112	Alpha #73	AMC 067841	SEC20-T06S-R27E	Docket	46	Page	34
113	Ace 19A	AMC 101253	SEC14-T06S-R26E	Docket	324	Page	272
114	Ace 20A	AMC 101254	SEC14-T06S-R26E	Docket	324	Page	274
115	Ace 48A	AMC 101282	SEC11-T06S-R26E	Docket	324	Page	330
116	Ace 49A	AMC 101283	SEC11-T06S-R26E	Docket	324	Page	332
117	Ace 50A	AMC 101284	SEC11-T06S-R26E	Docket	324	Page	334
118	Ace 51A	AMC 101285	SEC11-T06S-R26E	Docket	324	Page	336
119	Ace 52A	AMC 101286	SEC11-T06S-R26E	Docket	324	Page	338

2011 FEB 16 P 1:20
 PHOENIX, ARIZONA

RECEIVED
 ELM AZ STATE OFFICE

120	LS-21	AMC 289500	SEC14-T06S-R26E	Docket	410	Page	379
121	LS-22	AMC 289501	SEC11-T06S-R26E	Docket	410	Page	381
122	LS-36	AMC 293498	SEC14-T06S-R26E	Docket	414	Page	51
123	LS-39	AMC 294348	SEC31-T05S-R27E	Docket	415	Page	305
124	LS-40	AMC 294349	SEC31-T05S-R27E	Docket	415	Page	319
125	LS-41	AMC 294350	SEC31-T05S-R27E	Docket	415	Page	303
126	LS-53	AMC 298852	SEC20-T06S-R27E	Docket	419	Page	998
127	LS-56	AMC 298855	SEC20-T06S-R27E	Docket	420	Page	5
128	M1	AMC 321860	SEC15-T06S-R27E	Docket	448	Page	441
129	M2	AMC 321861	SEC15-T06S-R27E	Docket	448	Page	443
130	M3	AMC 321862	SEC15-T06S-R27E	Docket	448	Page	445
131	M4	AMC 321863	SEC15-T06S-R27E	Docket	448	Page	447
132	M5	AMC 321864	SEC15-T06S-R27E	Docket	448	Page	449
133	M6	AMC 321865	SEC15-T06S-R27E	Docket	448	Page	451
134	M7	AMC 321866	SEC15-T06S-R27E	Docket	448	Page	453
135	M8	AMC 321867	SEC15-T06S-R27E	Docket	448	Page	455
136	M9	AMC 321868	SEC15-T06S-R27E	Docket	448	Page	457
137	M10	AMC 321869	SEC15-T06S-R27E	Docket	448	Page	459
138	M11	AMC 321870	SEC15-T06S-R27E	Docket	448	Page	461
139	M12	AMC 321871	SEC15-T06S-R27E	Docket	448	Page	463
140	M13	AMC 321872	SEC15-T06S-R27E	Docket	448	Page	465
141	M14	AMC 321873	SEC15-T06S-R27E	Docket	448	Page	467
142	M15	AMC 321874	SEC15-T06S-R27E	Docket	448	Page	469
143	M16	AMC 321875	SEC15-T06S-R27E	Docket	448	Page	471
144	M17	AMC 321876	SEC15-T06S-R27E	Docket	448	Page	473

2011 FEB 15 P 1:30
 PHOENIX, ARIZONA

RECEIVED
 ELIJAH STATE OFFICE

145	M18	AMC 321877	SEC15-T06S-R27E	Docket	448	Page	475
146	M37	AMC 321878	SEC10-T06S-R27E	Docket	448	Page	477
147	M38	AMC 321879	SEC10-T06S-R27E	Docket	448	Page	479
148	M39	AMC 321880	SEC15-T06S-R27E	Docket	448	Page	481
149	M40	AMC 321881	SEC15-T06S-R27E	Docket	448	Page	483
150	M41	AMC 321882	SEC15-T06S-R27E	Docket	448	Page	485
151	M42	AMC 321883	SEC15-T06S-R27E	Docket	448	Page	487
152	M43	AMC 321884	SEC15-T06S-R27E	Docket	448	Page	489
153	M44	AMC 321885	SEC15-T06S-R27E	Docket	448	Page	491
154	M45	AMC 321886	SEC15-T06S-R27E	Docket	448	Page	493
155	M46	AMC 321887	SEC15-T06S-R27E	Docket	448	Page	495
156	M47	AMC 321888	SEC15-T06S-R27E	Docket	448	Page	497
157	M48	AMC 321889	SEC15-T06S-R27E	Docket	448	Page	499
158	M49	AMC 321890	SEC15-T06S-R27E	Docket	448	Page	501
159	M50	AMC 321891	SEC15-T06S-R27E	Docket	448	Page	503
160	M51	AMC 321892	SEC15-T06S-R27E	Docket	448	Page	505
161	M52	AMC 321893	SEC15-T06S-R27E	Docket	448	Page	507
162	M53	AMC 321894	SEC15-T06S-R27E	Docket	448	Page	509
163	M54	AMC 321895	SEC15-T06S-R27E	Docket	448	Page	511
164	M73	AMC 321896	SEC10-T06S-R27E	Docket	448	Page	513
165	M74	AMC 321897	SEC10-T06S-R27E	Docket	448	Page	515
166	M75	AMC 321898	SEC10-T06S-R27E	Docket	448	Page	517
167	M76	AMC 321899	SEC10-T06S-R27E	Docket	448	Page	519
168	M77	AMC 321900	SEC10-T06S-R27E	Docket	448	Page	521
169	M78	AMC 321901	SEC10-T06S-R27E	Docket	448	Page	523

2011 FEB 16 P 1:20
 PHOENIX, ARIZONA

RECEIVED
 PHOENIX STATE OFFICE

170	M79	AMC 321902	SEC10-T06S-R27E	Docket	448	Page	525
171	M80	AMC 321903	SEC10-T06S-R27E	Docket	448	Page	527
172	M81	AMC 321904	SEC10-T06S-R27E	Docket	448	Page	529
173	M82	AMC 321905	SEC10-T06S-R27E	Docket	448	Page	531
174	M83	AMC 321906	SEC10-T06S-R27E	Docket	448	Page	533
175	M84	AMC 321907	SEC10-T06S-R27E	Docket	448	Page	535
176	M85	AMC 321908	SEC10-T06S-R27E	Docket	448	Page	537
177	M86	AMC 321909	SEC10-T06S-R27E	Docket	448	Page	539
178	M87	AMC 321910	SEC11-T06S-R27E	Docket	448	Page	541
179	M88	AMC 321911	SEC11-T06S-R27E	Docket	448	Page	543
180	M89	AMC 321912	SEC11-T06S-R27E	Docket	448	Page	545
181	M90	AMC 321913	SEC11-T06S-R27E	Docket	448	Page	547
182	M91	AMC 321914	SEC11-T06S-R27E	Docket	448	Page	549
183	M92	AMC 321915	SEC11-T06S-R27E	Docket	448	Page	551
184	M93	AMC 321916	SEC11-T06S-R27E	Docket	448	Page	553
185	M94	AMC 321917	SEC11-T06S-R27E	Docket	448	Page	555
186	M95	AMC 321918	SEC11-T06S-R27E	Docket	448	Page	557
187	M96	AMC 321919	SEC11-T06S-R27E	Docket	448	Page	559
188	M97	AMC 321920	SEC11-T06S-R27E	Docket	448	Page	561
189	M98	AMC 321921	SEC11-T06S-R27E	Docket	448	Page	563
190	M99	AMC 321922	SEC11-T06S-R27E	Docket	448	Page	565
191	M100	AMC 321923	SEC11-T06S-R27E	Docket	448	Page	567
192	M101	AMC 321924	SEC11-T06S-R27E	Docket	448	Page	569
193	M102	AMC 321925	SEC11-T06S-R27E	Docket	448	Page	571
194	M103	AMC 321926	SEC11-T06S-R27E	Docket	448	Page	573

2011 FEB 16 P 1:20
 PHOENIX, ARIZONA

RECEIVED
 CLIMATE STATE OFFICE

195	M104	AMC 321927	SEC11-T06S-R27E	Docket	448	Page	575
196	M105	AMC 321928	SEC10-T06S-R27E	Docket	448	Page	577
197	M106	AMC 321929	SEC10-T06S-R27E	Docket	448	Page	579
198	M107	AMC 321930	SEC10-T06S-R27E	Docket	448	Page	581
199	M108	AMC 321931	SEC10-T06S-R27E	Docket	448	Page	583
200	M109	AMC 321932	SEC10-T06S-R27E	Docket	448	Page	585
201	M110	AMC 321933	SEC11-T06S-R27E	Docket	448	Page	587
202	M111	AMC 321934	SEC11-T06S-R27E	Docket	448	Page	589
203	M112	AMC 321935	SEC11-T06S-R27E	Docket	448	Page	591
204	M113	AMC 321936	SEC11-T06S-R27E	Docket	448	Page	593
205	M114	AMC 321937	SEC11-T06S-R27E	Docket	448	Page	595
206	M115	AMC 321938	SEC11-T06S-R27E	Docket	448	Page	597
207	M116	AMC 321939	SEC11-T06S-R27E	Docket	448	Page	599
208	M117	AMC 321940	SEC11-T06S-R27E	Docket	448	Page	601
209	M118	AMC 321941	SEC11-T06S-R27E	Docket	448	Page	603
210	M119	AMC 321942	SEC10-T06S-R27E	Docket	448	Page	605
211	M120	AMC 321943	SEC10-T06S-R27E	Docket	448	Page	607
212	M121	AMC 321944	SEC11-T06S-R27E	Docket	448	Page	609
213	M122	AMC 321945	SEC11-T06S-R27E	Docket	448	Page	611
214	M123	AMC 321946	SEC11-T06S-R27E	Docket	448	Page	613
215	M124	AMC 321947	SEC11-T06S-R27E	Docket	448	Page	615
216	M56	AMC 324229	SEC11-T06S-R27E	Docket	452	Page	54
217	M58	AMC 324230	SEC14-T06S-R27E	Docket	452	Page	56
218	M60	AMC 324231	SEC11-T06S-R27E	Docket	452	Page	58
219	M62	AMC 324232	SEC11-T06S-R27E	Docket	452	Page	60

2011 FEB 16 P 1:20
 PHOENIX, ARIZONA

RECEIVED
 CLM AZ STATE OFFICE

220	M64	AMC 324233	SEC11-T06S-R27E	Docket	452	Page	62
221	M66	AMC 324234	SEC11-T06S-R27E	Docket	452	Page	64
222	M68	AMC 324235	SEC11-T06S-R27E	Docket	452	Page	66
223	M70	AMC 324236	SEC11-T06S-R27E	Docket	452	Page	68
224	M72	AMC 324237	SEC11-T06S-R27E	Docket	452	Page	70
225	MG 121	AMC 324892	SEC30-T05S-R26E	Docket	453	Page	901
226	MG 122	AMC 324893	SEC30-T05S-R26E	Docket	453	Page	903
227	MG 123	AMC 324894	SEC30-T05S-R26E	Docket	453	Page	905
228	MG 124	AMC 324895	SEC30-T05S-R26E	Docket	453	Page	907
229	MG 125	AMC 324896	SEC30-T05S-R26E	Docket	453	Page	909
230	MG 126	AMC 324897	SEC30-T05S-R26E	Docket	453	Page	911
231	MG 127	AMC 324898	SEC30-T05S-R26E	Docket	453	Page	913
232	MG 128	AMC 324899	SEC30-T05S-R26E	Docket	453	Page	915
233	MG 129	AMC 324900	SEC30-T05S-R26E	Docket	453	Page	917
234	MG 130	AMC 324901	SEC30-T05S-R26E	Docket	453	Page	919
235	MG 179	AMC 324902	SEC25-T05S-R25E	Docket	453	Page	933
236	MG 180	AMC 324903	SEC25-T05S-R25E	Docket	453	Page	935
237	MG 181	AMC 324904	SEC25-T05S-R25E	Docket	453	Page	937
238	MG 182	AMC 324905	SEC25-T05S-R25E	Docket	453	Page	939
239	MG 183	AMC 324906	SEC25-T05S-R25E	Docket	453	Page	941
240	MG 184	AMC 324907	SEC25-T05S-R25E	Docket	453	Page	943
241	MG 185	AMC 324908	SEC25-T05S-R25E	Docket	453	Page	945
242	MG 186	AMC 324909	SEC25-T05S-R25E	Docket	453	Page	947
243	MG 187	AMC 324910	SEC25-T05S-R25E	Docket	453	Page	949
244	MG 188	AMC 324911	SEC25-T05S-R25E	Docket	453	Page	951

2011 FEB 16 P 1:20
 PHOENIX, ARIZONA

RECEIVED
 PLM AZ STATE OFFICE

245	MG 189	AMC 324912	SEC25-T05S-R25E	Docket	453	Page	953
246	MG 190	AMC 324913	SEC25-T05S-R25E	Docket	453	Page	955
247	MG 191	AMC 324914	SEC25-T05S-R25E	Docket	453	Page	957
248	MG 192	AMC 324915	SEC25-T05S-R25E	Docket	453	Page	959
249	MG 193	AMC 324916	SEC25-T05S-R25E	Docket	453	Page	961
250	MG 194	AMC 324917	SEC25-T05S-R25E	Docket	453	Page	963
251	MG 195	AMC 324918	SEC25-T05S-R25E	Docket	453	Page	965
252	MG 196	AMC 324919	SEC25-T05S-R25E	Docket	453	Page	967
253	MG 223	AMC 324920	SEC25-T05S-R25E	Docket	453	Page	969
254	MG 224	AMC 324921	SEC25-T05S-R25E	Docket	453	Page	971
255	MG 225	AMC 324922	SEC25-T05S-R25E	Docket	453	Page	973
256	MG 226	AMC 324923	SEC25-T05S-R25E	Docket	453	Page	975
257	MG 227	AMC 324924	SEC25-T05S-R25E	Docket	453	Page	977
258	MG 228	AMC 324925	SEC25-T05S-R25E	Docket	453	Page	979
259	MG 229	AMC 324926	SEC25-T05S-R25E	Docket	453	Page	981
260	MG 230	AMC 324927	SEC25-T05S-R25E	Docket	453	Page	983
261	MG 231	AMC 324928	SEC25-T05S-R25E	Docket	453	Page	985
262	MG 232	AMC 324929	SEC25-T05S-R25E	Docket	453	Page	987
263	MG 233	AMC 324930	SEC25-T05S-R25E	Docket	453	Page	989
264	MG 234	AMC 324931	SEC25-T05S-R25E	Docket	453	Page	991
265	MG 235	AMC 324932	SEC25-T05S-R25E	Docket	453	Page	993
266	MG 236	AMC 324933	SEC25-T05S-R25E	Docket	453	Page	995
267	MG 237	AMC 324934	SEC25-T05S-R25E	Docket	453	Page	997
268	MG 238	AMC 324935	SEC25-T05S-R25E	Docket	453	Page	999
269	MG 239	AMC 324936	SEC25-T05S-R25E	Docket	454	Page	1

RECEIVED
 ALMAZ STATE OFFICE
 PHOENIX, ARIZONA
 2011 FEB 16 P 1:20

270	MG 240	AMC 324937	SEC25-T05S-R25E	Docket	454	Page	2A
271	SOB 1	AMC 326065	SEC27-T06S-R27E	Docket	458	Page	703
272	SOB 2	AMC 326066	SEC27-T06S-R27E	Docket	458	Page	704
273	SOB 3	AMC 326067	SEC27-T06S-R27E	Docket	458	Page	705
274	SOB 4	AMC 326068	SEC27-T06S-R27E	Docket	458	Page	706
275	SOB 5	AMC 326069	SEC27-T06S-R27E	Docket	458	Page	707
276	SOB 6	AMC 326070	SEC27-T06S-R27E	Docket	458	Page	708
277	SOB 7	AMC 326071	SEC27-T06S-R27E	Docket	458	Page	709
278	SOB 8	AMC 326072	SEC27-T06S-R27E	Docket	458	Page	710
279	SOB 9	AMC 326073	SEC27-T06S-R27E	Docket	458	Page	711
280	SOB 10	AMC 326074	SEC27-T06S-R27E	Docket	458	Page	712
281	SOB 11	AMC 326075	SEC27-T06S-R27E	Docket	458	Page	713
282	SOB 12	AMC 326076	SEC27-T06S-R27E	Docket	458	Page	714
283	SOB 13	AMC 326077	SEC29-T06S-R27E	Docket	458	Page	715
284	SOB 14	AMC 326078	SEC29-T06S-R27E	Docket	458	Page	716
285	SOB 15	AMC 326079	SEC29-T06S-R27E	Docket	458	Page	717
286	SOB 16	AMC 326080	SEC29-T06S-R27E	Docket	458	Page	718
287	SOB 17	AMC 326081	SEC29-T06S-R27E	Docket	458	Page	719
288	SOB 18	AMC 326082	SEC29-T06S-R27E	Docket	458	Page	720
289	SOB 19	AMC 326083	SEC20-T06S-R27E	Docket	458	Page	721
290	SOB 20	AMC 326084	SEC20-T06S-R27E	Docket	458	Page	722
291	SOB 21	AMC 326085	SEC20-T06S-R27E	Docket	458	Page	723
292	SOB 22	AMC 326086	SEC20-T06S-R27E	Docket	458	Page	724
293	SOB 23	AMC 326087	SEC29-T06S-R27E	Docket	458	Page	725
294	SOB 24	AMC 326088	SEC29-T06S-R27E	Docket	458	Page	726

RECEIVED
 DLH AZ STATE OFFICE
 2011 FEB 16 P 1:20
 PHOENIX, ARIZONA

295	SOB 25	AMC 326089	SEC29-T06S-R27E	Docket	458	Page	727
296	SOB 26	AMC 326090	SEC29-T06S-R27E	Docket	458	Page	728
297	SOB 27	AMC 326091	SEC29-T06S-R27E	Docket	458	Page	729
298	SOB 28	AMC 326092	SEC29-T06S-R27E	Docket	458	Page	730
299	SOB 29	AMC 326093	SEC29-T06S-R27E	Docket	458	Page	731
300	SOB 30	AMC 326094	SEC29-T06S-R27E	Docket	458	Page	732
301	SOB 31	AMC 326095	SEC29-T06S-R27E	Docket	458	Page	733
302	SOB 32	AMC 326096	SEC29-T06S-R27E	Docket	458	Page	734
303	SOB 33	AMC 326097	SEC29-T06S-R27E	Docket	458	Page	735
304	SOB 34	AMC 326098	SEC29-T06S-R27E	Docket	458	Page	736
305	SOB 35	AMC 326099	SEC29-T06S-R27E	Docket	458	Page	737
306	SOB 36	AMC 326100	SEC29-T06S-R27E	Docket	458	Page	738
307	SOB 37	AMC 326101	SEC29-T06S-R27E	Docket	458	Page	739
308	SOB 38	AMC 326102	SEC29-T06S-R27E	Docket	458	Page	740
309	SOB 39	AMC 326103	SEC29-T06S-R27E	Docket	458	Page	741
310	SOB 40	AMC 326104	SEC29-T06S-R27E	Docket	458	Page	742
311	SOB 41	AMC 326105	SEC29-T06S-R27E	Docket	458	Page	743
312	SOB 42	AMC 326106	SEC29-T06S-R27E	Docket	458	Page	744
313	SOB 43	AMC 326107	SEC29-T06S-R27E	Docket	458	Page	745
314	SOB 44	AMC 326108	SEC29-T06S-R27E	Docket	458	Page	746
315	SOB 45	AMC 326109	SEC29-T06S-R27E	Docket	458	Page	747
316	SOB 46	AMC 326110	SEC29-T06S-R27E	Docket	458	Page	748
317	SOB 47	AMC 326111	SEC21-T06S-R27E	Docket	458	Page	749
318	SOB 48	AMC 326112	SEC21-T06S-R27E	Docket	458	Page	750
319	SOB 49	AMC 326113	SEC21-T06S-R27E	Docket	458	Page	751

2011 FEB 16 P 1:20
 PHOENIX, ARIZONA

RECEIVED
 PLM AZ STATE OFFICE

320	SOB 50	AMC 326114	SEC21-T06S-R27E	Docket	458	Page	752
321	SOB 51	AMC 326115	SEC28-T06S-R27E	Docket	458	Page	753
322	SOB 52	AMC 326116	SEC28-T06S-R27E	Docket	458	Page	754
323	SOB 53	AMC 326117	SEC28-T06S-R27E	Docket	458	Page	755
324	SOB 54	AMC 326118	SEC28-T06S-R27E	Docket	458	Page	756
325	SOB 55	AMC 326119	SEC28-T06S-R27E	Docket	458	Page	757
326	SOB 56	AMC 326120	SEC28-T06S-R27E	Docket	458	Page	758
327	SOB 57	AMC 326121	SEC28-T06S-R27E	Docket	458	Page	759
328	SOB 58	AMC 326122	SEC28-T06S-R27E	Docket	458	Page	760
329	SOB 59	AMC 326123	SEC28-T06S-R27E	Docket	458	Page	761
330	SOB 60	AMC 326124	SEC28-T06S-R27E	Docket	458	Page	762
331	SOB 61	AMC 326125	SEC28-T06S-R27E	Docket	458	Page	763
332	SOB 62	AMC 326126	SEC28-T06S-R27E	Docket	458	Page	764
333	SOB 63	AMC 326127	SEC28-T06S-R27E	Docket	458	Page	765
334	SOB 64	AMC 326128	SEC28-T06S-R27E	Docket	458	Page	766
335	SOB 65	AMC 326129	SEC28-T06S-R27E	Docket	458	Page	767
336	SOB 66	AMC 326130	SEC28-T06S-R27E	Docket	458	Page	768
337	SOB 67	AMC 326131	SEC28-T06S-R27E	Docket	458	Page	769
338	SOB 68	AMC 326132	SEC28-T06S-R27E	Docket	458	Page	770
339	SOB 69	AMC 326133	SEC28-T06S-R27E	Docket	458	Page	771
340	SOB 70	AMC 326134	SEC28-T06S-R27E	Docket	458	Page	772
341	SOB 71	AMC 326135	SEC28-T06S-R27E	Docket	458	Page	773
342	SOB 72	AMC 326136	SEC28-T06S-R27E	Docket	458	Page	774
343	SOB 73	AMC 326137	SEC28-T06S-R27E	Docket	458	Page	775
344	SOB 74	AMC 326138	SEC28-T06S-R27E	Docket	458	Page	776

2011 FEB 11 P 1:20
 PHOENIX, ARIZONA

RECEIVED
 BLM AZ STATE OFFICE

345	SOB 75	AMC 326139	SEC28-T06S-R27E	Docket	458	Page	777
346	SOB 76	AMC 326140	SEC28-T06S-R27E	Docket	458	Page	778
347	SOB 77	AMC 326141	SEC21-T06S-R27E	Docket	458	Page	779
348	SOB 78	AMC 326142	SEC21-T06S-R27E	Docket	458	Page	780
349	SOB 79	AMC 326143	SEC28-T06S-R27E	Docket	458	Page	781
350	SOB 80	AMC 326144	SEC28-T06S-R27E	Docket	458	Page	782
351	SOB 81	AMC 326145	SEC28-T06S-R27E	Docket	458	Page	783
352	SOB 82	AMC 326146	SEC28-T06S-R27E	Docket	458	Page	784
353	SOB 83	AMC 326147	SEC28-T06S-R27E	Docket	458	Page	785
354	SOB 84	AMC 326148	SEC28-T06S-R27E	Docket	458	Page	786
355	SOB 85	AMC 326149	SEC28-T06S-R27E	Docket	458	Page	787
356	SOB 86	AMC 326150	SEC28-T06S-R27E	Docket	458	Page	788
357	SOB 87	AMC 326151	SEC28-T06S-R27E	Docket	458	Page	789
358	SOB 88	AMC 326152	SEC28-T06S-R27E	Docket	458	Page	790
359	SOB 89	AMC 326153	SEC28-T06S-R27E	Docket	458	Page	791
360	SOB 90	AMC 326154	SEC28-T06S-R27E	Docket	458	Page	792
361	SOB 91	AMC 326155	SEC28-T06S-R27E	Docket	458	Page	793
362	SOB 92	AMC 326156	SEC28-T06S-R27E	Docket	458	Page	794
363	SOB 93	AMC 326157	SEC28-T06S-R27E	Docket	458	Page	795
364	SOB 94	AMC 326158	SEC28-T06S-R27E	Docket	458	Page	796
365	SOB 95	AMC 326159	SEC28-T06S-R27E	Docket	458	Page	797
366	SOB 96	AMC 326160	SEC28-T06S-R27E	Docket	458	Page	798
367	SOB 97	AMC 326161	SEC28-T06S-R27E	Docket	458	Page	799
368	SOB 98	AMC 326162	SEC28-T06S-R27E	Docket	458	Page	800
369	SOB 99	AMC 326163	SEC28-T06S-R27E	Docket	458	Page	801

RECEIVED
 GLM AZ STATE OFFICE
 2011 FEB 16 P 1:20
 PHOENIX, ARIZONA

370	SOB 100	AMC 326164	SEC28-T06S-R27E	Docket	458	Page	802
371	SOB 101	AMC 326165	SEC28-T06S-R27E	Docket	458	Page	803
372	SOB 102	AMC 326166	SEC28-T06S-R27E	Docket	458	Page	804
373	SOB 103	AMC 326167	SEC28-T06S-R27E	Docket	458	Page	805
374	SOB 104	AMC 326168	SEC28-T06S-R27E	Docket	458	Page	806
375	SOB 105	AMC 326169	SEC28-T06S-R27E	Docket	458	Page	807
376	SOB 106	AMC 326170	SEC28-T06S-R27E	Docket	458	Page	808
377	SOB 107	AMC 326171	SEC28-T06S-R27E	Docket	458	Page	809
378	SOB 108	AMC 326172	SEC28-T06S-R27E	Docket	458	Page	810
379	SOB 109	AMC 326173	SEC28-T06S-R27E	Docket	458	Page	811
380	SOB 110	AMC 326174	SEC28-T06S-R27E	Docket	458	Page	812
381	SOB 111	AMC 326175	SEC33-T06S-R27E	Docket	458	Page	813
382	SOB 112	AMC 326176	SEC33-T06S-R27E	Docket	458	Page	814
383	SOB 113	AMC 326177	SEC33-T06S-R27E	Docket	458	Page	815
384	SOB 114	AMC 326178	SEC33-T06S-R27E	Docket	458	Page	816
385	SOB 115	AMC 326179	SEC28-T06S-R27E	Docket	458	Page	817
386	SOB 116	AMC 326180	SEC28-T06S-R27E	Docket	458	Page	818
387	SOB 117	AMC 326181	SEC28-T06S-R27E	Docket	458	Page	819
388	SOB 118	AMC 326182	SEC28-T06S-R27E	Docket	458	Page	820
389	SOB 119	AMC 326183	SEC28-T06S-R27E	Docket	458	Page	821
390	SOB 120	AMC 326184	SEC28-T06S-R27E	Docket	458	Page	822
391	SOB 121	AMC 326185	SEC28-T06S-R27E	Docket	458	Page	823
392	SOB 122	AMC 326186	SEC28-T06S-R27E	Docket	458	Page	824
393	SOB 123	AMC 326187	SEC28-T06S-R27E	Docket	458	Page	825
394	SOB 124	AMC 326188	SEC28-T06S-R27E	Docket	458	Page	826

2011 FEB 15 P 1:30
 PHOENIX, ARIZONA

RECEIVED
 CLM AZ STATE OFFICE

395	SOB 125	AMC 326189	SEC28-T06S-R27E	Docket	458	Page	827
396	SOB 126	AMC 326190	SEC28-T06S-R27E	Docket	458	Page	828
397	SOB 127	AMC 326191	SEC28-T06S-R27E	Docket	458	Page	829
398	SOB 128	AMC 326192	SEC28-T06S-R27E	Docket	458	Page	830
399	SOB 129	AMC 326193	SEC28-T06S-R27E	Docket	458	Page	831
400	SOB 130	AMC 326194	SEC28-T06S-R27E	Docket	458	Page	832
401	SOB 131	AMC 326195	SEC28-T06S-R27E	Docket	458	Page	833
402	SOB 132	AMC 326196	SEC28-T06S-R27E	Docket	458	Page	834
403	SOB 133	AMC 326197	SEC28-T06S-R27E	Docket	458	Page	835
404	SOB 134	AMC 326198	SEC28-T06S-R27E	Docket	458	Page	836
405	SOB 135	AMC 326199	SEC28-T06S-R27E	Docket	458	Page	837
406	SOB 136	AMC 326200	SEC28-T06S-R27E	Docket	458	Page	838
407	SOB 137	AMC 326201	SEC28-T06S-R27E	Docket	458	Page	839
408	SOB 138	AMC 326202	SEC28-T06S-R27E	Docket	458	Page	840
409	SOB 139	AMC 326203	SEC28-T06S-R27E	Docket	458	Page	841
410	SOB 140	AMC 326204	SEC28-T06S-R27E	Docket	458	Page	842
411	SOB 141	AMC 326205	SEC28-T06S-R27E	Docket	458	Page	843
412	SOB 142	AMC 326206	SEC28-T06S-R27E	Docket	458	Page	844
413	SOB 143	AMC 326207	SEC28-T06S-R27E	Docket	458	Page	845
414	SOB 144	AMC 326208	SEC28-T06S-R27E	Docket	458	Page	846
415	SOB 145	AMC 326209	SEC28-T06S-R27E	Docket	458	Page	847
416	SOB 146	AMC 326210	SEC33-T06S-R27E	Docket	458	Page	848
417	SOB 147	AMC 326211	SEC33-T06S-R27E	Docket	458	Page	849
418	SOB 148	AMC 326212	SEC33-T06S-R27E	Docket	458	Page	850
419	SOB 149	AMC 326213	SEC33-T06S-R27E	Docket	458	Page	851

2011 FEB 16 P 1:20
 PHOENIX, ARIZONA

RECEIVED
 ILM AZ STATE OFFICE

420	SOB 150	AMC 326214	SEC33-T06S-R27E	Docket	458	Page	852
421	SOB 151	AMC 326215	SEC33-T06S-R27E	Docket	458	Page	853
422	SOB 152	AMC 326216	SEC28-T06S-R27E	Docket	458	Page	854
423	SOB 153	AMC 326217	SEC28-T06S-R27E	Docket	458	Page	855
424	SOB 154	AMC 326218	SEC28-T06S-R27E	Docket	458	Page	856
425	SOB 155	AMC 326219	SEC28-T06S-R27E	Docket	458	Page	857
426	SOB 156	AMC 326220	SEC28-T06S-R27E	Docket	458	Page	858
427	SOB 157	AMC 326221	SEC28-T06S-R27E	Docket	458	Page	859
428	SOB 158	AMC 326222	SEC28-T06S-R27E	Docket	458	Page	860
429	SOB 159	AMC 326223	SEC28-T06S-R27E	Docket	458	Page	861
430	SOB 160	AMC 326224	SEC28-T06S-R27E	Docket	458	Page	862
431	SOB 161	AMC 326225	SEC28-T06S-R27E	Docket	458	Page	863
432	SOB 162	AMC 326226	SEC28-T06S-R27E	Docket	458	Page	864
433	SOB 163	AMC 326227	SEC28-T06S-R27E	Docket	458	Page	865
434	SOB 164	AMC 326228	SEC28-T06S-R27E	Docket	458	Page	866
435	SOB 165	AMC 326229	SEC28-T06S-R27E	Docket	458	Page	867
436	SOB 166	AMC 326230	SEC28-T06S-R27E	Docket	458	Page	868
437	SOB 167	AMC 326231	SEC28-T06S-R27E	Docket	458	Page	869
438	SOB 168	AMC 326232	SEC28-T06S-R27E	Docket	458	Page	870
439	SOB 169	AMC 326233	SEC28-T06S-R27E	Docket	458	Page	871
440	SOB 170	AMC 326234	SEC28-T06S-R27E	Docket	458	Page	872
441	SOB 171	AMC 326235	SEC28-T06S-R27E	Docket	458	Page	873
442	SOB 172	AMC 326236	SEC28-T06S-R27E	Docket	458	Page	874
443	SOB 173	AMC 326237	SEC28-T06S-R27E	Docket	458	Page	875
444	SOB 174	AMC 326238	SEC28-T06S-R27E	Docket	458	Page	876

RECEIVED
 CLM AZ STATE OFFICE
 PHOENIX, ARIZONA
 FEB 11 2011

445	SOB 175	AMC 326239	SEC28-T06S-R27E	Docket	458	Page	877
446	SOB 176	AMC 326240	SEC28-T06S-R27E	Docket	458	Page	878
447	SOB 177	AMC 326241	SEC28-T06S-R27E	Docket	458	Page	879
448	SOB 178	AMC 326242	SEC28-T06S-R27E	Docket	458	Page	880
449	SOB 179	AMC 326243	SEC28-T06S-R27E	Docket	458	Page	881
450	SOB 180	AMC 326244	SEC33-T06S-R27E	Docket	458	Page	882
451	SOB 181	AMC 326245	SEC33-T06S-R27E	Docket	458	Page	883
452	SOB 182	AMC 326246	SEC33-T06S-R27E	Docket	458	Page	884
453	SOB 183	AMC 326247	SEC33-T06S-R27E	Docket	458	Page	885
454	SOB 184	AMC 326248	SEC33-T06S-R27E	Docket	458	Page	886
455	SOB 185	AMC 326249	SEC33-T06S-R27E	Docket	458	Page	887
456	SOB 186	AMC 326250	SEC33-T06S-R27E	Docket	458	Page	888
457	SOB 187	AMC 326251	SEC33-T06S-R27E	Docket	458	Page	889
458	SOB 188	AMC 326252	SEC27-T06S-R27E	Docket	458	Page	890
459	SOB 189	AMC 326253	SEC27-T06S-R27E	Docket	458	Page	891
460	SOB 190	AMC 326254	SEC27-T06S-R27E	Docket	458	Page	892
461	SOB 191	AMC 326255	SEC27-T06S-R27E	Docket	458	Page	893
462	SOB 192	AMC 326256	SEC27-T06S-R27E	Docket	458	Page	894
463	SOB 193	AMC 326257	SEC27-T06S-R27E	Docket	458	Page	895
464	SOB 194	AMC 326258	SEC27-T06S-R27E	Docket	458	Page	896
465	SOB 195	AMC 326259	SEC27-T06S-R27E	Docket	458	Page	897
466	SOB 196	AMC 326260	SEC27-T06S-R27E	Docket	458	Page	898
467	SOB 197	AMC 326261	SEC27-T06S-R27E	Docket	458	Page	899
468	SOB 198	AMC 326262	SEC27-T06S-R27E	Docket	458	Page	900
469	SOB 199	AMC 326263	SEC27-T06S-R27E	Docket	458	Page	901

2011 FEB 19 P 1:20
 PHOENIX, ARIZONA

RECEIVED
 BLMAZ STATE OFFICE

470	SOB 200	AMC 326264	SEC27-T06S-R27E	Docket	458	Page	902
471	SOB 201	AMC 326265	SEC27-T06S-R27E	Docket	458	Page	903
472	SOB 202	AMC 326266	SEC27-T06S-R27E	Docket	458	Page	904
473	SOB 203	AMC 326267	SEC27-T06S-R27E	Docket	458	Page	905
474	SOB 204	AMC 326268	SEC27-T06S-R27E	Docket	458	Page	906
475	SOB 205	AMC 326269	SEC27-T06S-R27E	Docket	458	Page	907
476	SOB 206	AMC 326270	SEC27-T06S-R27E	Docket	458	Page	908
477	SOB 207	AMC 326271	SEC27-T06S-R27E	Docket	458	Page	909
478	SOB 208	AMC 326272	SEC27-T06S-R27E	Docket	458	Page	910
479	SOB 209	AMC 326273	SEC27-T06S-R27E	Docket	458	Page	911
480	SOB 210	AMC 326274	SEC27-T06S-R27E	Docket	458	Page	912
481	SOB 211	AMC 326275	SEC27-T06S-R27E	Docket	458	Page	913
482	SOB 212	AMC 326276	SEC27-T06S-R27E	Docket	458	Page	914
483	SOB 213	AMC 326277	SEC34-T06S-R27E	Docket	458	Page	915
484	SOB 214	AMC 326278	SEC34-T06S-R27E	Docket	458	Page	916
485	SOB 215	AMC 326279	SEC26-T06S-R27E	Docket	458	Page	917
486	SOB 216	AMC 326280	SEC26-T06S-R27E	Docket	458	Page	918
487	SOB 217	AMC 326281	SEC26-T06S-R27E	Docket	458	Page	919
488	SOB 218	AMC 326282	SEC26-T06S-R27E	Docket	458	Page	920
489	MG 5	AMC 329068	SEC20-T05S-R26E	Docket	471	Page	483
490	MG 24	AMC 329077	SEC20-T05S-R26E	Docket	471	Page	501
491	MG 25	AMC 329078	SEC20-T05S-R26E	Docket	471	Page	503
492	MG 83	AMC 329087	SEC19-T05S-R26E	Docket	471	Page	521
493	MG 84	AMC 329088	SEC19-T05S-R26E	Docket	471	Page	523
494	MG 131	AMC 329089	SEC19-T05S-R26E	Docket	471	Page	525

PHOENIX, ARIZONA

2011 FEB 16 P 1:20

RECEIVED
BLM AZ STATE OFFICE

495	MG 133	AMC 329090	SEC19-T05S-R26E	Docket	471	Page	527
496	MG 135	AMC 329091	SEC19-T05S-R26E	Docket	471	Page	529
497	MG 137	AMC 329092	SEC19-T05S-R26E	Docket	471	Page	531
498	MG 139	AMC 329093	SEC19-T05S-R26E	Docket	471	Page	533
499	Joy 179	AMC 329113	SEC10-T06S-R26E	Docket	471	Page	573
500	Joy 181	AMC 329115	SEC10-T06S-R26E	Docket	471	Page	577
501	Joy 189	AMC 329123	SEC10-T06S-R26E	Docket	471	Page	593
502	Joy 190	AMC 329124	SEC11-T06S-R26E	Docket	471	Page	595
503	Joy 191	AMC 329125	SEC11-T06S-R26E	Docket	471	Page	597
504	Joy 192	AMC 329126	SEC11-T06S-R26E	Docket	471	Page	599
505	Joy 193	AMC 329127	SEC11-T06S-R26E	Docket	471	Page	601
506	Joy 194	AMC 329128	SEC11-T06S-R26E	Docket	471	Page	603
507	Joy 195	AMC 329129	SEC11-T06S-R26E	Docket	471	Page	605
508	Joy 196	AMC 329130	SEC11-T06S-R26E	Docket	471	Page	607
509	Joy 210A	AMC 329144	SEC02-T06S-R26E	Docket	471	Page	251
510	Joy 212A	AMC 329145	SEC02-T06S-R26E	Docket	471	Page	251
511	Joy 214	AMC 330969	SEC02-T06S-R26E	Docket	478	Page	215
512	Joy 216	AMC 330971	SEC02-T06S-R26E	Docket	478	Page	219
513	Joy 218	AMC 330973	SEC02-T06S-R26E	Docket	478	Page	223
514	Joy 303	AMC 331745	SEC14-T06S-R26E	Docket	483	Page	801
515	Joy 305	AMC 331747	SEC14-T06S-R26E	Docket	483	Page	805
516	Joy 307	AMC 331749	SEC14-T06S-R26E	Docket	483	Page	809
517	Joy 309	AMC 331751	SEC14-T06S-R26E	Docket	483	Page	813
518	Joy 310	AMC 331752	SEC14-T06S-R26E	Docket	483	Page	815
519	Joy 312	AMC 331753	SEC14-T06S-R26E	Docket	483	Page	817

PHOENIX, ARIZONA

FBI
FEB 15 2011
P 11:23

RECEIVED
PLMAZ STATE OFFICE

520	Cliff 30R	AMC 340552	SEC23-T05S- R26E	Docket	510	Page	27
521	Cliff 31R	AMC 340553	SEC23-T05S- R26E	Docket	510	Page	29
522	Cliff 32R	AMC 340554	SEC23-T05S- R26E	Docket	510	Page	31
523	Cliff 41R Amended	AMC 340558	SEC23-T05S- R26E	Docket	510	Page	39
524	Cliff 59	AMC 340564	SEC23-T05S- R26E	Docket	510	Page	51
525	Cliff 60	AMC 340565	SEC23-T05S- R26E	Docket	510	Page	53
526	Cliff 61	AMC 340566	SEC23-T05S- R26E	Docket	510	Page	55
527	Cliff 62	AMC 340567	SEC23-T05S- R26E	Docket	510	Page	57
528	Cliff 63	AMC 340568	SEC23-T05S- R26E	Docket	510	Page	59
529	Cliff 64	AMC 340569	SEC14-T05S- R26E	Docket	510	Page	61
530	Cliff 65	AMC 340570	SEC14-T05S- R26E	Docket	510	Page	63

PHOENIX, ARIZONA

2011 FEB 16 P 1:21

RECEIVED
BLM AZ STATE OFFICE

United States Department of the Interior
Bureau of Land Management
 LANDS/RECREATION & PLANNING
 ONE N CENTRAL AVE
 PHOENIX, AZ 85004 -2203
 Phone:

Receipt

No:

2294712

Transaction #: 2367070	
Date of Transaction: 02/16/2011	
CUSTOMER:	
FREEPORT MCMORAN COPPER AND GOLD 333 N CENTRAL AVE STE 100 PHOENIX, AZ 85004-2189 US	

LINE #	QTY	DESCRIPTION	REMARKS	UNIT PRICE	TOTAL
1	1.00	LOCATABLE MINERALS / MINING CLAIMS-NOT NEW-UNADJUD, ONE AUTH NO. ONLY / MINING CLAIM MONEY RECEIVED CASES: AMC46468/\$10040.00	NAME CHANGE/1004	- n/a -	10040.00
TOTAL:					\$10,040.00

PAYMENT INFORMATION					
1	AMOUNT:	10040.00	POSTMARKED:	N/A	
	TYPE:	CHECK	RECEIVED:	02/16/2011	
	CHECK NO:	707515			
	NAME:	FREEPORT MCMORAN COPPER AND GOLD 333 N CENTRAL AVE STE 100 PHOENIX AZ 85004-2189 US			

REMARKS

This receipt was generated by the automated BLM Collections and Billing System and is a paper representation of a portion of the official electronic record contained therein.

AME 340495
341652
334772
329094
330967
33 1727
329064
324842
321860
326786
324229
333390
326065
305755
324366
340956
344109

66892
101235
289500
293492
294346
298849
292727
294150
298861
298929
46122

EXHIBIT A

Graham

County, Arizona

Type	Group	Name	AMC Number	T	R	S	Book	Page
Lode	(Number: 786) DP Ben Hur							
		BH 21	340515	5S	26E	24	510	117
		BH 4B	341652	5S	26E	26	514	787
		BH 6B	341653	5S	26E	26	514	789
		BH 8B	341654	5S	26E	26	514	791
		BH 10B	341655	5S	26E	25	514	793
		BH 12B	341656	5S	26E	25	514	795
		BH 14B	341657	5S	26E	25	514	797
		BH 16B	341658	5S	26E	25	514	799
		BH 18B	341659	5S	26E	25	514	801
		BH 20B	341660	5S	26E	25	514	803
		BH 22B	341661	5S	26E	24	514	805
		BH 25B	341662	5S	26E	25	514	807
		BH 26B	341663	5S	26E	25	514	809
		BH 27B	341664	5S	26E	25	514	811
		BH 28B	341665	5S	26E	25	514	813
		BH 29B	341666	5S	26E	25	514	815
		BH 30B	341667	5S	26E	25	514	817
		BH 31B	341668	5S	26E	25	514	819
		BH 32B	341669	5S	26E	25	514	821
		BH 33B	341670	5S	26E	25	514	823
		BH 34B	341671	5S	26E	25	514	825
		BH 35B	341672	5S	26E	25	514	827
		BH 36B	341673	5S	26E	25	514	829
		BH 37B	341674	5S	26E	25	514	831
		BH 38B	341675	5S	26E	25	514	833
		BH 39B	341676	5S	26E	25	514	835
		BH 40B	341677	5S	26E	25	514	837
		BH 41B	341678	5S	26E	25	514	839
		BH 42B	341679	5S	26E	25	514	841
		BH 43B	341680	5S	26E	24	514	843
		BH 44B	341681	5S	26E	24	514	845
	DP Chesley Wash							
		CHE 1	334772	5S	25E	23	492	843
		CHE 2	334773	5S	25E	23	492	845
		CHE 3	334774	5S	25E	23	492	847
		CHE 4	334775	5S	25E	23	492	849
		CHE 5	334776	5S	25E	23	492	851
		CHE 6	334777	5S	25E	23	492	853
		CHE 7	334778	5S	25E	23	492	855
		CHE 8	334779	5S	25E	23	492	857

RECEIVED
 BLM AZ STATE OFFICE
 2010 AUG 23 A 9 49
 PHOENIX, ARIZONA

NO. OF CLAIMS 1004.
 AMOUNT 140560.
 RECEIPT NO. 2299142
 INIT. dc
 ** BLM-ASO**

39/60

Type	Group	Name	AMC				Book	Page
Lode			Number	T	R	S		
	DP Chesley Wash - cont.	CHE 9	334780	5S	25E	23	492 859	
		CHE 10	334781	5S	25E	23	492 861	
		CHE 11	334782	5S	25E	26	492 863	
		CHE 12	334783	5S	25E	26	492 865	
		CHE 13	334784	5S	25E	26	492 867	
		CHE 14	334785	5S	25E	26	492 869	
		CHE 15	334786	5S	25E	26	492 871	
		CHE 16	334787	5S	25E	26	492 873	
		CHE 17	334788	5S	25E	26	492 875	
		CHE 18	334789	5S	25E	26	492 877	
		CHE 19	334790	5S	25E	26	492 879	
		CHE 20	334791	5S	25E	26	492 881	
		CHE 21	334792	5S	25E	26	492 883	
		CHE 22	334793	5S	25E	26	492 885	
		CHE 23	334794	5S	25E	26	492 887	
		CHE 24	334795	5S	25E	26	492 889	
		CHE 25	334796	5S	25E	26	492 891	
		CHE 26	334797	5S	25E	26	492 893	
		CHE 27	334798	5S	25E	26	492 895	
		CHE 28	334799	5S	25E	26	492 897	
		CHE 29	334800	5S	25E	23	492 899	
		CHE 30	334801	5S	25E	23	492 901	
		CHE 31	334802	5S	25E	23	492 903	
		CHE 32	334803	5S	25E	23	492 905	
		CHE 33	334804	5S	25E	23	492 907	
		CHE 34	334805	5S	25E	23	492 909	
		CHE 35	334806	5S	25E	23	492 911	
		CHE 36	334807	5S	25E	23	492 913	
		CHE 37	334808	5S	25E	23	492 915	
		CHE 38	334809	5S	25E	23	492 917	
		CHE 39	334810	5S	25E	26	492 919	
		CHE 40	334811	5S	25E	26	492 921	
		CHE 41	334812	5S	25E	26	492 923	
		CHE 42	334813	5S	25E	26	492 925	
		CHE 43	334814	5S	25E	26	492 927	
		CHE 44	334815	5S	25E	26	492 929	
		CHE 45	334816	5S	25E	26	492 931	
		CHE 46	334817	5S	25E	26	492 933	
		CHE 47	334818	5S	25E	26	492 935	
		CHE 48	334819	5S	25E	26	492 937	
		CHE 49	334820	5S	25E	26	492 939	
		CHE 50	334821	5S	25E	26	492 941	
		CHE 51	334822	5S	25E	26	492 943	
		CHE 52	334823	5S	25E	26	492 945	

RECEIVED
BLM AZ STATE OFFICE
2010 AUG 23 A 9 49
PHOENIX, ARIZONA

44/50

Type	Group	Name	AMC				Book	Page
			Number	T	R	S		
Lode	DP Chesley Wash - cont.	CHE 53	334824	5S	25E	26	492	947
		CHE 54	334825	5S	25E	26	492	949
		CHE 55	334826	5S	25E	26	492	951
		CHE 56	334827	5S	25E	26	492	953
	DP Cliff	Cliff 1R	340539	5S	26E	22	510	1
		Cliff 2R	340540	5S	26E	22	510	3
		Cliff 3R	340541	5S	26E	22	510	5
		Cliff 4R	340542	5S	26E	22	510	7
		Cliff 6R	340543	5S	26E	22	510	9
		Cliff 8R	340544	5S	26E	22	510	11
		Cliff 23R	340545	5S	26E	26	510	13
		Cliff 24R	340546	5S	26E	26	510	15
		Cliff 25R	340547	5S	26E	23	510	17
		Cliff 26R	340548	5S	26E	23	510	19
		Cliff 27R	340549	5S	26E	23	510	21
		Cliff 28R	340550	5S	26E	23	510	23
		Cliff 29R	340551	5S	26E	23	510	25
		Cliff 30R	340552	5S	26E	23	510	27
		Cliff 31R	340553	5S	26E	23	510	29
		Cliff 32R	340554	5S	26E	23	510	31
		Cliff 41R Amended	340558	5S	26E	23	532	749
		Cliff 42R Amended	340559	5S	26E	23	532	751
		Cliff 43R Amended	340560	5S	26E	23	532	753
		Cliff 44R Amended	340561	5S	26E	23	532	755
		Cliff 45	340562	5S	26E	23	510	47
		Cliff 46	340563	5S	26E	23	510	49
		Cliff 59	340564	5S	26E	23	510	51
		Cliff 60	340565	5S	26E	23	510	53
		Cliff 61	340566	5S	26E	23	510	55
		Cliff 62	340567	5S	26E	23	510	57
		Cliff 63	340568	5S	26E	23	510	59
		Cliff 64	340569	5S	26E	14	510	61
		Cliff 65	340570	5S	26E	14	510	63
		Joy 179	329113	6S	26E	10	471	573
		Joy 181	329115	6S	26E	10	471	577
		Joy 189	329123	6S	26E	10	471	593
		Joy 190	329124	6S	26E	11	471	595
		Joy 191	329125	6S	26E	11	471	597
		Joy 192	329126	6S	26E	11	471	599
		Joy 193	329127	6S	26E	11	471	601
		Joy 194	329128	6S	26E	11	471	603
		Joy 195	329129	6S	26E	11	471	605

RECEIVED
BLM AZ STATE OFFICE
Joy
2010 AUG 23 A 9 49

PHOENIX, ARIZONA

Type	Group	Name	AMC Number	T	R	S	Book	Page
Lode	DP Joy - Cont.	Joy 196	329130	6S	26E	11	471	607
		Joy 210A	329144	6S	26E	2	481	919
		Joy 212A	329145	6S	26E	2	481	923
		Joy 214	330969	6S	26E	2	478	215
		Joy 216	330971	6S	26E	2	478	219
		Joy 218	330973	6S	26E	2	478	223
		Joy 303	331745	6S	26E	14	483	801
		Joy 305	331747	6S	26E	14	483	805
		Joy 307	331749	6S	26E	14	483	809
		Joy 309	331751	6S	26E	14	483	813
		Joy 310	331752	6S	26E	14	483	815
		Joy 312	331753	6S	26E	14	483	817
	DP Mardis Gras	MG 5	329068	5S	26E	20	471	483
		MG 24	329077	5S	26E	20	471	501
		MG 25	329078	5S	26E	20	471	503
		MG 83	329087	5S	26E	19	471	521
		MG 84	329088	5S	26E	19	471	523
		MG 121	324892	5S	26E	30	453	901
		MG 122	324893	5S	26E	30	453	903
		MG 123	324894	5S	26E	30	453	905
		MG 124	324895	5S	26E	30	453	907
		MG 125	324896	5S	26E	30	453	909
		MG 126	324897	5S	26E	30	453	911
		MG 127	324898	5S	26E	30	453	913
		MG 128	324899	5S	26E	30	453	915
		MG 129	324900	5S	26E	30	453	917
		MG 130	324901	5S	26E	30	453	919
		MG 131	329089	5S	26E	19	471	525
		MG 133	329090	5S	26E	19	471	527
		MG 135	329091	5S	26E	19	471	529
		MG 137	329092	5S	26E	19	471	531
		MG 139	329093	5S	26E	19	471	533
		MG 179	324902	5S	25E	25	453	933
		MG 180	324903	5S	25E	25	453	935
		MG 181	324904	5S	25E	25	453	937
		MG 182	324905	5S	25E	25	453	939
		MG 183	324906	5S	25E	25	453	941
		MG 184	324907	5S	25E	25	453	943
		MG 185	324908	5S	25E	25	453	945
		MG 186	324909	5S	25E	25	453	947
		MG 187	324910	5S	25E	25	453	949
		MG 188	324911	5S	25E	25	453	951
		MG 189	324912	5S	25E	25	453	953

RECEIVED
BLH AZ STATE OFFICE

2010 AUG 23 A 9 49

PHOENIX, ARIZONA

(68)

43/50

Type	Group	Name	AMC Number	T	R	S	Book	Page
Lode	DP Mardi Gras - cont.	MG 190	324913	5S	25E	25	453	955
		MG 191	324914	5S	25E	25	453	957
		MG 192	324915	5S	25E	25	453	959
		MG 193	324916	5S	25E	25	453	961
		MG 194	324917	5S	25E	25	453	963
		MG 195	324918	5S	25E	25	453	965
		MG 196	324919	5S	25E	25	453	967
		MG 223	324920	5S	25E	25	453	969
		MG 224	324921	5S	25E	25	453	971
		MG 225	324922	5S	25E	25	453	973
		MG 226	324923	5S	25E	25	453	975
		MG 227	324924	5S	25E	25	453	977
		MG 228	324925	5S	25E	25	453	979
		MG 229	324926	5S	25E	25	453	981
		MG 230	324927	5S	25E	25	453	983
		MG 231	324928	5S	25E	25	453	985
		MG 232	324929	5S	25E	25	453	987
		MG 233	324930	5S	25E	25	453	989
		MG 234	324931	5S	25E	25	453	991
		MG 235	324932	5S	25E	25	453	993
		MG 236	324933	5S	25E	25	453	995
		MG 237	324934	5S	25E	25	453	997
		MG 238	324935	5S	25E	25	453	999
		MG 239	324936	5S	25E	25	454	0
		MG 240	324937	5S	25E	25	454	0
	LS A-1	A-1A	67596	6S	26E	12	410	469
	LS Ace	Ace 19A	101253	6S	26E	14	414	31
		Ace 20A	101254	6S	26E	14	414	33
		Ace 48A	101282	6S	26E	11	410	397
		Ace 49A	101283	6S	26E	11	410	399
		Ace 50A	101284	6S	26E	11	410	401
		Ace 51A	101285	6S	26E	11	478	241
		Ace 52A	101286	6S	26E	11	478	243
	LS Alpha	Alpha 61A	67829	6S	27E	20	420	29
		Alpha 63A	67831	6S	27E	20	420	33
		Alpha 65A	67833	6S	27E	20	420	37
		Alpha 67A	67835	6S	27E	20	420	41
		Alpha #69	67837	6S	27E	20	46	30
		Alpha #71	67839	6S	27E	20	46	32
		Alpha #73	67841	6S	27E	20	46	34

RECEIVED
BLM AZ STATE OFFICE

2010 AUG 23 A 9:50

PHOENIX, ARIZONA

201

LS Bush

40/60

Type	Group	Name	AMC			Book	Page	
			Number	T	R			
Lode	LS Bush - cont.	Bush 32A	67615	6S	26E	14	414	21
		Bush 33A	67616	6S	26E	14	414	23
		Bush 34A	67617	6S	26E	14	414	25
		Bush 35A	67618	6S	26E	14	414	27
		Bush 36A	67619	6S	26E	14	414	29
	LS Con. Metals							
		Con. Metals No. 20A	67633	6S	26E	12	410	451
	LS Coors							
		Coors A	67634	6S	26E	12	410	471
	LS Epsilon							
		Epsilon No. 51	67750	6S	27E	9	51	38
	LS Garoga							
		Garoga 16A	67767	6S	27E	10	416	972
		Garoga #21	67772	6S	27E	10	46	56
		Garoga #22	67773	6S	27E	10	46	55
		Garoga #23	67774	6S	27E	10	46	54
		Garoga #24	67775	6S	27E	10	46	53
		Garoga #25	67776	6S	27E	10	46	52
	LS Griesdieck							
		Griesdieck A	67637	6S	26E	12	410	473
	LS Ithaca							
		Ithaca No. 20A	67642	6S	26E	12	410	461
	LS Lone Star							
		LS-21	289500	6S	26E	14	410	379
		LS-22	289501	6S	26E	11	410	381
		LS-36	293498	6S	26E	14	414	51
		LS-39	294348	5S	27E	31	415	305
		LS-40	294349	5S	27E	31	415	319
		LS-41	294350	5S	27E	31	415	303
		LS-53	298852	6S	27E	20	419	998
		LS-56	298855	6S	27E	20	420	5
	LS M							
		M1	321860	6S	27E	15	448	441
		M2	321861	6S	27E	15	448	443
		M3	321862	6S	27E	15	448	445
		M4	321863	6S	27E	15	448	447
		M5	321864	6S	27E	15	448	449
		M6	321865	6S	27E	15	448	451
		M7	321866	6S	27E	15	448	453
		M8	321867	6S	27E	15	448	455
		M9	321868	6S	27E	15	448	457
		M10	321869	6S	27E	15	448	459
		M11	321870	6S	27E	15	448	461
		M12	321871	6S	27E	15	448	463

RECEIVED
BLM AZ STATE OFFICE

2010 AUG 23 A 9:50

PHOENIX, ARIZONA

244

36/50

Type	Group	Name	AMC Number	T	R	S	Book	Page
Lode	LS M - cont.	M13	321872	6S	27E	15	448	465
		M14	321873	6S	27E	15	448	467
		M15	321874	6S	27E	15	448	469
		M16	321875	6S	27E	15	448	471
		M17	321876	6S	27E	15	448	473
		M18	321877	6S	27E	15	448	475
		M19	326843	6S	27E	15	463	593
		M20	326844	6S	27E	15	463	595
		M21	326845	6S	27E	15	463	597
		M22	326846	6S	27E	15	463	599
		M23	326847	6S	27E	14	463	601
		M24	326848	6S	27E	14	463	603
		M25	326849	6S	27E	14	463	605
		M26	326850	6S	27E	14	463	607
		M27	326851	6S	27E	14	463	609
		M28	326852	6S	27E	14	463	611
		M29	326853	6S	27E	14	463	613
		M30	326854	6S	27E	14	463	615
		M31	326855	6S	27E	14	463	617
		M32	326857	6S	27E	14	463	619
		M33	326858	6S	27E	14	463	621
		M34	326859	6S	27E	14	463	623
		M35	326860	6S	27E	14	463	625
		M36	326861	6S	27E	14	463	627
		M37	321878	6S	27E	10	448	477
		M38	321879	6S	27E	10	448	479
		M39	321880	6S	27E	15	448	481
		M40	321881	6S	27E	15	448	483
		M41	321882	6S	27E	15	448	485
		M42	321883	6S	27E	15	448	487
		M43	321884	6S	27E	15	448	489
		M44	321885	6S	27E	15	448	491
		M45	321886	6S	27E	15	448	493
		M46	321887	6S	27E	15	448	495
		M47	321888	6S	27E	15	448	497
		M48	321889	6S	27E	15	448	499
		M49	321890	6S	27E	15	448	501
		M50	321891	6S	27E	15	448	503
		M51	321892	6S	27E	15	448	505
		M52	321893	6S	27E	15	448	507
		M53	321894	6S	27E	15	448	509
		M54	321895	6S	27E	15	448	511
		M55	326856	6S	27E	15	463	629
		M56	324229	6S	27E	11	452	54

RECEIVED
BLM AZ STATE OFFICE
2010 AUG 23 A 9:50
PHOENIX, ARIZONA

44
52

Type	Group	Name	AMC			Book	Page
			Number	T	R		
Lode	LS M - cont.	M57	326862	6S	27E	15	631
		M58	324230	6S	27E	11	56
		M59	326863	6S	27E	14	633
		M60	324231	6S	27E	11	58
		M61	326864	6S	27E	14	635
		M62	324232	6S	27E	11	60
		M63	326865	6S	27E	14	637
		M64	324233	6S	27E	11	62
		M65	326866	6S	27E	14	639
		M66	324234	6S	27E	11	64
		M67	326867	6S	27E	14	641
		M68	324235	6S	27E	11	66
		M69	326868	6S	27E	14	643
		M70	324236	6S	27E	11	68
		M71	326869	6S	27E	14	645
		M72	324237	6S	27E	11	70
		M73	321896	6S	27E	10	513
		M74	321897	6S	27E	10	515
		M76	321899	6S	27E	10	519
		M75	321898	6S	27E	10	517
		M77	321900	6S	27E	10	521
		M78	321901	6S	27E	10	523
		M79	321902	6S	27E	10	525
		M80	321903	6S	27E	10	527
		M81	321904	6S	27E	10	529
		M82	321905	6S	27E	10	531
		M83	321906	6S	27E	10	533
		M84	321907	6S	27E	10	535
		M85	321908	6S	27E	10	537
		M86	321909	6S	27E	10	539
		M87	321910	6S	27E	11	541
		M88	321911	6S	27E	11	543
		M89	321912	6S	27E	11	545
		M90	321913	6S	27E	11	547
		M91	321914	6S	27E	11	549
		M92	321915	6S	27E	11	551
		M93	321916	6S	27E	11	553
		M94	321917	6S	27E	11	555
		M95	321918	6S	27E	11	557
		M96	321919	6S	27E	11	559
		M97	321920	6S	27E	11	561
		M98	321921	6S	27E	11	563
		M99	321922	6S	27E	11	565
		M100	321923	6S	27E	11	567

RECEIVED
BLM AZ STATE OFFICE

2010 AUG 23 A 9 50

PHOENIX, ARIZONA

44/50

Type	Group	Name	AMC				Book	Page
			Number	T	R	S		
Lode	LS M - cont.	M101	321924	6S	27E	11	448	569
		M102	321925	6S	27E	11	448	571
		M103	321926	6S	27E	11	448	573
		M104	321927	6S	27E	11	448	575
		M105	321928	6S	27E	10	448	577
		M106	321929	6S	27E	10	448	579
		M107	321930	6S	27E	10	448	581
		M108	321931	6S	27E	10	448	583
		M109	321932	6S	27E	10	448	585
		M110	321933	6S	27E	11	448	587
		M111	321934	6S	27E	11	448	589
		M112	321935	6S	27E	11	448	591
		M113	321936	6S	27E	11	448	593
		M114	321937	6S	27E	11	448	595
		M115	321938	6S	27E	11	448	597
		M116	321939	6S	27E	11	448	599
		M117	321940	6S	27E	11	448	601
		M118	321941	6S	27E	11	448	603
		M119	321942	6S	27E	10	448	605
		M120	321943	6S	27E	10	448	607
		M121	321944	6S	27E	11	448	609
		M122	321945	6S	27E	11	448	611
		M123	321946	6S	27E	11	448	613
		M124	321947	6S	27E	11	448	615
		M145	326870	6S	27E	22	463	647
		M146	326871	6S	27E	22	463	649
		M147	326872	6S	27E	22	463	651
		M148	326873	6S	27E	22	463	653
		M149	326874	6S	27E	22	463	655
		M150	326875	6S	27E	22	463	657
		M151	326876	6S	27E	22	463	659
		M152	326877	6S	27E	22	463	661
		M153	326878	6S	27E	22	463	663
		M154	326879	6S	27E	22	463	665
		M155	326880	6S	27E	22	463	667
		M156	326881	6S	27E	22	463	669
		M157	326882	6S	27E	22	463	671
		M158	326883	6S	27E	22	463	673
		M159	326884	6S	27E	22	463	675
		M160	326885	6S	27E	22	463	677
		M161	326886	6S	27E	22	463	679
		M162	326887	6S	27E	22	463	681
		M163	326888	6S	27E	23	463	683
		M164	326889	6S	27E	23	463	685

RECEIVED
BLM AZ STATE OFFICE

2010 AUG 23 A 9 50

PHOENIX, ARIZONA

44/50

Type	Group	Name	AMC			Book	Page	
			Number	T	R			S
Lode	LS M - cont.	M165	326890	6S	27E	23	463	687
		M166	326891	6S	27E	23	463	689
		M167	326892	6S	27E	23	463	691
		M168	326893	6S	27E	23	463	693
		M169	326894	6S	27E	23	463	695
		M170	326895	6S	27E	23	463	697
		M171	326896	6S	27E	23	463	699
		M172	326897	6S	27E	23	463	701
		M173	326898	6S	27E	23	463	703
		M174	326899	6S	27E	23	463	705
		M175	326900	6S	27E	23	463	707
		M176	326901	6S	27E	23	463	709
		M177	326902	6S	27E	23	463	711
		M178	326903	6S	27E	23	463	713
		M188	326904	6S	27E	22	463	715
		M189	326905	6S	27E	22	463	717
		M190	326906	6S	27E	22	463	719
		M191	326907	6S	27E	22	463	721
		M192	326908	6S	27E	22	463	723
		M193	326909	6S	27E	22	463	725
		M194	326910	6S	27E	22	463	727
		M195	326911	6S	27E	22	463	729
		M196	326912	6S	27E	22	463	731
		M197	326913	6S	27E	22	463	733
		M199	326914	6S	27E	22	463	735
		M200	326915	6S	27E	22	463	737
		M201	326916	6S	27E	22	463	739
		M202	326917	6S	27E	22	463	741
		M203	326918	6S	27E	22	463	743
		M204	326919	6S	27E	22	463	745
		M205	326920	6S	27E	22	463	747
		M206	326921	6S	27E	22	463	749
		M207	333390	6S	27E	21	488	141
		M208	333391	6S	27E	21	488	143
		M209	333392	6S	27E	21	488	145
		M210	333393	6S	27E	21	488	147
		M211	333394	6S	27E	21	488	149
		M212	333395	6S	27E	21	488	151
		M213	333396	6S	27E	21	488	153
		M214	333397	6S	27E	21	488	155
		M215	333398	6S	27E	21	488	157
		M216	333399	6S	27E	21	488	159
		M217	333400	6S	27E	21	488	161
		M218	333401	6S	27E	21	488	163

RECEIVED
BLM AZ STATE OFFICE
2010 AUG 23 A 9:50
PHOENIX, ARIZONA

TH
52

Type	Group	Name	AMC Number	T	R	S	Book	Page
Lode	LS M - cont.	M219	333402	6S	27E	21	488	165
		M220	333403	6S	27E	21	488	167
		M221	333404	6S	27E	21	488	169
		M222	333405	6S	27E	21	488	171
		M223	333406	6S	27E	21	488	173
		M224	333407	6S	27E	21	488	175
		M225	333408	6S	27E	21	488	177
		M226	333409	6S	27E	21	488	179
		M227	333410	6S	27E	21	488	181
		M228	333411	6S	27E	21	488	183
		M229	333412	6S	27E	21	488	185
		M230	333413	6S	27E	21	488	187
		M231	333414	6S	27E	21	488	189
		M232	333415	6S	27E	21	488	191
		M233	333416	6S	27E	21	488	193
		M234	333417	6S	27E	21	488	195
		M235	333418	6S	27E	21	488	197
		M236	333419	6S	27E	16	488	199
		M237	333420	6S	27E	16	488	201
		M238	333421	6S	27E	16	488	203
	LS Mas	Mas No. 9	67657	6S	26E	27	249	269
		Mas No. 10	67658	6S	26E	27	249	270
		Mas No. 11	67659	6S	26E	27	249	271
		Mas No. 12	67660	6S	26E	27	249	272
		Mas No. 13	67661	6S	26E	27	249	273
		Mas No. 14	67662	6S	26E	27	249	274
		Mas No. 15	67663	6S	26E	27	249	275
		Mas No. 16	67664	6S	26E	27	249	276
		Mas No. 17	67665	6S	26E	27	249	277
		Mas No. 18	67666	6S	26E	27	249	278
		Mas No. 19	67667	6S	26E	34	249	279
		Mas No. 20	67668	6S	26E	34	249	280
		Mas No. 21	67669	6S	26E	34	249	281
		Mas No. 22	67670	6S	26E	34	249	282
		Mas No. 23	67671	6S	26E	34	249	283
		Mas No. 24	67672	6S	26E	34	249	284
		Mas No. 25	67673	6S	26E	34	249	285
		Mas No. 26	67674	6S	26E	34	249	286
		Mas No. 27	67675	6S	26E	34	249	287
		Mas No. 28	67676	6S	26E	34	249	288
		Mas No. 29	67677	6S	26E	34	249	289
		Mas No. 30	67678	6S	26E	34	249	290
		Mas No. 31	67679	6S	26E	34	249	291

RECEIVED
BLM AZ STATE OFFICE

2010 AUG 23 A 9 50

PHOENIX, ARIZONA

43/13c

Type	Group	Name	AMC			Book	Page
Lode			Number	T	R	S	
	LS Mas - cont.	Mas No. 32	67680	6S	26E	34	249 292
		Mas No. 33	67681	6S	26E	34	249 293
		Mas No. 34	67682	6S	26E	34	249 294
		Mas No. 35	67683	6S	26E	34	249 295
		Mas No. 36	67684	6S	26E	34	249 296
		Mas No. 45	67685	6S	26E	27	249 297
		Mas No. 46	67686	6S	26E	27	249 298
		Mas No. 47	67687	6S	26E	27	249 299
		Mas No. 48	67688	6S	26E	27	249 300
		Mas No. 49	67689	6S	26E	27	249 301
		Mas No. 50	67690	6S	26E	27	249 302
		Mas No. 51	67691	6S	26E	27	249 303
		Mas No. 52	67692	6S	26E	27	249 304
		Mas No. 53	67693	6S	26E	27	249 305
		Mas No. 54	67694	6S	26E	27	249 306
		Mas No. 55	67695	6S	26E	27	249 307
		Mas No. 56	67696	6S	26E	27	249 308
		Mas No. 57	67697	6S	26E	27	249 309
		Mas No. 58	67698	6S	26E	27	249 310
		Mas No. 59	67699	6S	26E	27	249 311
		Mas No. 60	67700	6S	26E	27	249 312
		Mas No. 61	67701	6S	26E	27	249 313
		Mas No. 62	67702	6S	26E	27	249 314
		Mas No. 63	67703	6S	26E	27	249 315
		Mas No. 64	67704	6S	26E	27	249 316
		Mas No. 65	67705	6S	26E	27	249 317
		Mas No. 66	67706	6S	26E	27	249 318
		Mas No. 67	67707	6S	26E	27	249 319
		Mas No. 68	67708	6S	26E	27	249 320
		Mas No. 69	67709	6S	26E	27	249 321
		Mas No. 70	67710	6S	26E	27	249 322
		Mas No. 71	67711	6S	26E	27	249 323
		Mas No. 72	67712	6S	26E	34	249 324
		Mas No. 73	67713	6S	26E	28	249 325
		Mas No. 74	67714	6S	26E	28	249 326
		Mas No. 75	67715	6S	26E	28	249 327
		Mas No. 76	67716	6S	26E	28	249 328
		Mas No. 77	67717	6S	26E	28	249 329
		Mas No. 78	67718	6S	26E	28	249 330
		Mas No. 79	67719	6S	26E	28	249 331
		Mas No. 80	67720	6S	26E	28	249 332
		Mas No. 81	67721	6S	26E	28	249 333
		Mas No. 82	67722	6S	26E	28	249 334
		Mas No. 83	67723	6S	26E	33	249 335

RECEIVED
BLM AZ STATE OFFICE

2010 AUG 23 A 9 50

PHOENIX, ARIZONA

Handwritten initials/signature

Type	Group	Name	AMC Number	T	R	S	Book	Page
Lode	LS Mas - cont.	Mas No. 84	67724	6S	26E	33	249	336
		Mas No. 85	67725	6S	26E	33	249	337
		Mas No. 86	67726	6S	26E	33	249	338
		Mas No. 87	67727	6S	26E	33	249	339
		Mas No. 88	67728	6S	26E	33	249	340
		Mas No. 89	67729	6S	26E	33	249	341
		Mas No. 90	67730	6S	26E	33	249	342
		Mas No. 91	67731	6S	26E	33	249	343
		Mas No. 92	67732	6S	26E	33	249	344
		Mas No. 93	67733	6S	26E	33	249	345
		Mas No. 94	67734	6S	26E	33	249	346
		Mas No. 96	67735	6S	26E	33	249	348
		Mas No. 98	67736	6S	26E	33	249	349
		Mas No. 100	67737	6S	26E	33	249	350
	LS Pabst	Pabst A	67655	6S	26E	14	414	37
	LS Schlitz	Schlitz A	67656	6S	26E	14	414	35
	LS Senorbac	Senorbac 24A	67551	5S	27E	31	415	301
		Senorbac 30A	67557	5S	27E	31	415	317
		Senorbac 31A	67558	5S	27E	31	415	329
		Senorbac 35A	67561	5S	27E	31	415	333
	SZ AZCO	AZCO #1 Amended	292727	6S	27E	33	512	669
		AZCO #2 Amended	292728	7S	27E	4	512	671
		AZCO #3 Amended	292729	6S	27E	33	512	673
		AZCO #4 Amended	292730	7S	27E	4	512	675
		AZCO #5 Amended	292731	6S	27E	33	512	677
		AZCO #6 Amended	292732	7S	27E	4	512	679
		AZCO #7 Amended	292733	6S	27E	33	512	681
		AZCO #8 Amended	292734	7S	27E	4	512	683
		AZCO #9 Amended	292735	6S	27E	33	512	685
		AZCO #10 Amended	292736	7S	27E	4	512	687
		AZCO #11 Amended	292737	6S	27E	33	512	689
		AZCO #12 Amended	292738	7S	27E	4	512	691
		AZCO #13 Amended	292739	6S	27E	33	512	693
		AZCO #14 Amended	292740	7S	27E	4	512	695
		AZCO #15 Amended	292741	6S	27E	33	512	697
		AZCO #16 Amended	292742	7S	27E	4	512	699
		AZCO #17 Amended	292743	6S	27E	33	512	701
		AZCO #18 Amended	292744	7S	27E	4	512	703
		AZCO #33 Amended	292759	6S	27E	33	512	705
		AZCO #34 Amended	292760	6S	27E	33	512	707

RECEIVED
BLM AZ STATE OFFICE

2010 AUG 23 A 9 50

PHOENIX, ARIZONA

40/50

Type	Group	Name	AMC Number	T	R	S	Book	Page
Lode	SZ AZCO - cont.	AZCO #35 Amended	292761	6S	27E	33	512	709
		AZCO #36 Amended	292762	6S	27E	33	512	711
		AZCO #37 Amended	292763	6S	27E	33	512	713
		AZCO #38 Amended	292764	6S	27E	33	512	715
		AZCO #39 Amended	294150	6S	27E	33	512	717
		AZCO #40 Amended	294151	6S	27E	33	512	719
		AZCO #41 Amended	294152	6S	27E	33	512	721
		AZCO #42 Amended	294153	6S	27E	33	512	723
		AZCO #43 Amended	294154	6S	27E	28	512	725
		AZCO #44 Amended	298861	6S	27E	34	512	727
		AZCO #45 Amended	298862	6S	27E	34	512	729
		AZCO #100 Amended	292765	6S	27E	33	512	731
		AZCO #101 Amended	292766	6S	27E	33	512	733
		AZCO #102 Amended	292767	6S	27E	33	512	735
		AZCO #103 Amended	292768	6S	27E	33	512	737
		AZCO #104 Amended	292769	6S	27E	33	512	739
		AZCO #105 Amended	292770	6S	27E	33	512	741
		AZCO #106 Amended	292771	6S	27E	33	512	743
		AZCO #107 Amended	292772	6S	27E	33	512	745
		AZCO #108 Amended	292773	6S	27E	33	512	747
		AZCO #109 Amended	292774	6S	27E	33	512	749
		AZCO #110 Amended	292775	6S	27E	33	512	751
		AZCO #111 Amended	292776	6S	27E	33	512	753
		AZCO #112 Amended	292777	6S	27E	33	512	755
		AZCO #113 Amended	292778	6S	27E	33	512	757
		AZCO #126 Amended	292791	6S	27E	27	512	759
		AZCO #127 Amended	292792	6S	27E	27	512	761
		AZCO #128 Amended	292793	6S	27E	34	512	763
		AZCO #129 Amended	292794	6S	27E	34	512	765
		AZCO #130 Amended	292795	6S	27E	34	512	767
		AZCO #131 Amended	292796	6S	27E	34	512	769
		AZCO #132 Amended	292797	6S	27E	34	512	771
		AZCO #133 Amended	292798	6S	27E	34	512	773
		AZCO #134 Amended	292799	6S	27E	34	512	775
		AZCO #135 Amended	292800	6S	27E	34	512	777
		AZCO #136 Amended	292801	6S	27E	34	512	779
		AZCO #137 Amended	292802	6S	27E	34	512	781
		AZCO #138 Amended	292803	6S	27E	34	512	783
		AZCO #139 Amended	292804	6S	27E	34	512	785
		AZCO #144 Amended	292809	6S	27E	34	512	787
		AZCO #145 Amended	292810	6S	27E	34	512	789
		AZCO #146 Amended	292811	6S	27E	34	512	791
		AZCO #147 Amended	292812	6S	27E	34	512	793
		AZCO #155 Amended	292820	6S	27E	28	512	795

RECEIVED
BLM AZ STATE OFFICE

2010 AUG 23 A 9:50

PHOENIX, ARIZONA

44/50

Type	Group	Name	AMC Number	T	R	S	Book	Page
Lode	SZ AZCO - cont.	AZCO #157 Amended	292822	6S	27E	28	512	797
		AZCO #159 Amended	292824	6S	27E	28	512	799
		AZCO #161 Amended	292826	6S	27E	28	512	801
		AZCO #163 Amended	292828	6S	27E	27	512	803
		AZCO #164 Amended	292829	6S	27E	27	512	805
		AZCO #165 Amended	292830	6S	27E	27	512	807
		AZCO #166 Amended	292831	6S	27E	27	512	809
		AZCO #167 Amended	292832	6S	27E	27	512	811
		AZCO #168 Amended	292833	6S	27E	27	512	813
		AZCO #169 Amended	292834	6S	27E	27	512	815
		AZCO #170 Amended	292835	6S	27E	27	512	817
		AZCO #171 Amended	292836	6S	27E	27	512	819
		AZCO #172 Amended	292837	6S	27E	27	512	821
		AZCO #173 Amended	292838	6S	27E	27	512	823
		AZCO #174 Amended	292839	6S	27E	27	512	825
		AZCO #175 Amended	292840	6S	27E	27	512	827
		AZCO #176 Amended	292841	6S	27E	27	512	829
		AZCO #177 Amended	292842	6S	27E	27	512	831
		AZCO #178 Amended	292843	6S	27E	27	512	833
		AZCO #179 Amended	292844	6S	27E	27	512	835
		AZCO #180 Amended	292845	6S	27E	26	512	837
		AZCO #181 Amended	292846	6S	27E	26	512	839
		AZCO #182 Amended	292847	6S	27E	26	512	841
		AZCO #183 Amended	292848	6S	27E	26	512	843
		AZCO #185 Amended	298867	6S	27E	26	512	845
		AZCO #190 Amended	298929	6S	27E	27	512	847
		AZCO #191 Amended	298930	6S	27E	27	512	849
		AZCO #192 Amended	298931	6S	27E	27	512	851
		AZCO #193 Amended	298932	6S	27E	27	512	853
		AZCO #194 Amended	298933	6S	27E	27	512	855
		AZCO #195 Amended	292850	6S	27E	27	512	857
		AZCO #196 Amended	292851	6S	27E	26	512	859
		AZCO #197 Amended	292852	6S	27E	26	512	861
		AZCO #198 Amended	292853	6S	27E	26	512	863
		AZCO #202 Amended	292856	6S	27E	35	512	865
		AZCO #203 Amended	294155	6S	27E	28	512	867
		AZCO #205 Amended	294157	6S	27E	28	512	869
		AZCO #207 Amended	294159	6S	27E	28	512	871
		AZCO #209 Amended	294161	6S	27E	28	512	873
		AZCO #300 Amended	294192	6S	27E	30	512	875
		AZCO #301 Amended	294193	6S	27E	30	512	877
		AZCO #302 Amended	294194	6S	27E	25	512	879
		AZCO #303 Amended	294195	6S	27E	25	512	881
		AZCO #304 Amended	294196	6S	27E	25	512	883

RECEIVED
BLM AZ STATE OFFICE

2010 AUG 23 A 9 50

PHOENIX, ARIZONA

44/100

Type	Group	Name	AMC Number	T	R	S	Book	Page
Lode	SZ AZCO - cont.	AZCO #305 Amended	294197	6S	27E	30	512	885
		AZCO #306 Amended	<u>294198</u>	6S	27E	30	512	887
		AZCO #357 Amended	294167	6S	27E	24	512	889
		AZCO #358 Amended	298934	6S	27E	24	512	891
		AZCO #359 Amended	294168	6S	27E	24	512	893
		AZCO #360 Amended	298935	6S	27E	24	512	895
		AZCO #361 Amended	294169	6S	27E	24	512	897
		AZCO #362 Amended	298936	6S	27E	24	512	899
		AZCO #363 Amended	294170	6S	27E	24	512	901
		AZCO #364 Amended	294171	6S	27E	24	512	903
		AZCO #365 Amended	294172	6S	27E	24	512	905
		AZCO #366 Amended	294173	6S	27E	24	512	907
		AZCO #367 Amended	294174	6S	27E	23	512	909
		AZCO #368 Amended	294175	6S	27E	23	512	911
		AZCO #369 Amended	294176	6S	27E	23	512	913
		AZCO #370 Amended	294177	6S	27E	23	512	915
		AZCO #371 Amended	294178	6S	27E	23	512	917
		AZCO #372 Amended	294179	6S	27E	23	512	919
		AZCO #373 Amended	294180	6S	27E	23	512	921
		AZCO #374 Amended	294181	6S	27E	23	512	923
		AZCO #375 Amended	294182	6S	27E	23	512	925
		AZCO #376 Amended	294183	6S	27E	23	512	927
		AZCO #377 Amended	294184	6S	27E	23	512	929
		AZCO #378 Amended	294185	6S	27E	23	512	931
		AZCO #379 Amended	294186	6S	27E	23	512	933
		AZCO #380 Amended	294187	6S	27E	23	512	935
		AZCO #381 Amended	294188	6S	27E	26	512	937
		AZCO #382 Amended	294189	6S	27E	26	512	939
		AZCO #383 Amended	294190	6S	27E	26	512	941
		AZCO #384 Amended	<u>294191</u>	6S	27E	26	512	943
		AZCO #400 Amended	298868	6S	27E	36	512	945
		AZCO #402 Amended	298870	6S	27E	36	512	947
		AZCO #410 Amended	298876	6S	27E	36	512	949
		AZCO #411 Amended	298877	6S	27E	29	512	951
		AZCO #412 Amended	298878	6S	27E	29	512	953
		AZCO #413 Amended	298879	6S	27E	29	512	955
		AZCO #414 Amended	298880	6S	27E	29	512	957
		AZCO #415 Amended	298881	6S	27E	29	512	959
		AZCO #416 Amended	298882	6S	27E	29	512	961
		AZCO #417 Amended	298883	6S	27E	29	512	963
		AZCO #418 Amended	298884	6S	27E	29	512	965
		AZCO #419 Amended	298885	6S	27E	29	512	967
		AZCO #420 Amended	298886	6S	27E	29	512	969
		AZCO #421 Amended	298887	6S	27E	29	512	971

RECEIVED
BLM AZ STATE OFFICE

2010 AUG 23 A 9:50

PHOENIX, ARIZONA

44/50

Type	Group	Name	AMC Number	T	R	S	Book	Page
Lode	SZ AZCO - cont.	AZCO #422 Amended	298888	6S	27E	29	512	973
		AZCO #423 Amended	298889	6S	27E	29	512	975
		AZCO #424 Amended	298890	6S	27E	29	512	977
		AZCO #425 Amended	298891	6S	27E	29	512	979
		AZCO #426 Amended	298892	6S	27E	29	512	981
		AZCO #427 Amended	298893	6S	27E	29	512	983
		AZCO #428 Amended	298894	6S	27E	29	512	985
		AZCO #429 Amended	298895	6S	27E	29	512	987
		AZCO #430 Amended	298896	6S	27E	29	512	989
		AZCO #441 Amended	305755	6S	27E	29	512	991
		AZCO #442 Amended	305756	6S	27E	29	512	993
		AZCO #443 Amended	305757	6S	27E	29	512	995
		AZCO #444 Amended	305758	6S	27E	21	512	997
		AZCO #445 Amended	305759	6S	27E	20	512	999
		AZCO #446 Amended	305760	6S	27E	20	513	1
		AZCO #447 Amended	305761	6S	27E	20	513	3
		AZCO #448 Amended	305762	6S	27E	20	513	5
		AZCO #449 Amended	305763	6S	27E	20	513	7
		AZCO #450 Amended	305764	6S	27E	20	513	9
		AZCO #461 Amended	298897	6S	27E	28	513	11
		AZCO #462 Amended	298898	6S	27E	28	513	13
		AZCO #463 Amended	298899	6S	27E	28	513	15
		AZCO #465 Amended	324367	6S	27E	28	513	17
		AZCO #466 Amended	324368	6S	27E	28	513	19
		AZCO #467 Amended	324369	6S	27E	28	513	21
		AZCO #468 Amended	324370	6S	27E	28	513	23
		AZCO #469 Amended	324371	6S	27E	21	513	25
		SG 1	340956	6S	27E	20	513	27
		SG 2	340957	6S	27E	28	513	29
		SG 3	340958	6S	27E	29	513	31
		SG 4	340959	6S	27E	29	513	33
		SG 5	340960	6S	27E	29	513	35
		SG 6	340961	6S	27E	33	513	37
		SG 7	340962	6S	27E	33	513	39
		SG 8	340963	6S	27E	33	513	41
		SG 9	340964	7S	27E	4	513	43
		SG 10	340965	7S	27E	4	513	45
		SG 11	340966	7S	27E	4	513	47
		SG 12 Amended	340967	7S	27E	4	525	947
		SG 13	340968	7S	27E	4	513	51
		SG 14	340969	7S	27E	4	513	53
		SG 15	340970	6S	27E	33	513	55
		SG 16	340971	6S	27E	33	513	57

RECEIVED
BLM AZ STATE OFFICE

2010 AUG 23 A 9:50

PHOENIX, ARIZONA

SZ SG

43/50

Type	Group	Name	AMC Number	T	R	S	Book	Page
Lode	SZ SG - cont.	SG 17	340972	6S	27E	33	513	59
		SG 18	340973	6S	27E	33	513	61
		SG 19	340974	6S	27E	33	513	63
		SG 20	340975	6S	27E	33	513	65
		SG 21	340976	6S	27E	34	513	67
		SG 22	340977	6S	27E	34	513	69
		SG 23	340978	6S	27E	27	513	71
		SG 24	340979	6S	27E	34	513	73
		SG 25	340980	6S	27E	34	513	75
		SG 26	340981	6S	27E	26	513	77
		SG 27	340982	6S	27E	27	513	79
		SG 28	340983	6S	27E	26	513	81
		SG 29	340984	6S	27E	27	513	83
		SG 30	340985	6S	27E	27	513	85
		SG 31	340986	6S	27E	26	513	87
		SG 32	340987	6S	27E	27	513	89
		SG 33	340988	6S	27E	27	513	91
		SG 34	340989	6S	27E	23	513	93
		SG 35	340990	6S	27E	23	513	95
		SG 36	340991	6S	27E	23	513	97
		SG 37	340992	6S	27E	23	513	99
		SG 38	340993	6S	27E	28	513	101
		SG 39	340994	6S	27E	24	513	103
		SG 40	340995	6S	27E	25	513	105
		SG 41	340996	6S	27E	27	513	107
		SG 42	340997	6S	27E	28	513	109
		SG 43	340998	6S	27E	28	513	111
		SG 44	340999	6S	27E	23	513	113
		SG 45	341000	6S	27E	23	513	115
		SG 46	341001	6S	27E	25	513	117
		SG 47	344116	6S	27E	26	519	75
		SG 48	344117	6S	27E	26	519	77
		SG 49	344118	6S	27E	26	519	79
		SG 50	344119	6S	27E	23	519	81
		SG 51	344120	6S	27E	24	519	83
		SG 52	344121	6S	27E	24	519	85
		SG 53	344122	6S	27E	27	519	419
		SZ 1	341002	6S	27E	29	513	119
		SZ 2	341003	6S	27E	29	513	121
		SZ 3	341004	6S	27E	29	513	123
		SZ 4	341005	6S	27E	29	513	125
		SZ 5	341006	6S	27E	29	513	127
		SZ 6	341007	6S	27E	29	513	129
		SZ 7	341008	6S	27E	29	513	131

RECEIVED
BLM AZ STATE OFFICE

2010 AUG 23 A 9 50

PHOENIX, ARIZONA

44/50

Type	Group	Name	AMC			Book	Page
			Number	T	R		
Lode	SZ SG - cont.	SZ 8	341009	6S	27E	29	513 133
		SZ 9	341010	6S	27E	29	513 135
		SZ 10	341011	6S	27E	29	513 137
		SZ 11	341012	6S	27E	29	513 139
		SZ 12	341013	6S	27E	29	513 141
		SZ 13	341014	6S	27E	29	513 143
		SZ 14	341015	6S	27E	20	513 145
		SZ 15	341016	6S	27E	20	513 147
		SZ 16	341017	6S	27E	20	513 149
		SZ 17	341018	6S	27E	20	513 151
		SZ 18	341019	6S	27E	20	513 153
		SZ 19	341020	6S	27E	20	513 155
		SZ 20	341021	6S	27E	20	513 157
		SZ 21	341022	6S	27E	20	513 159
		SZ 22	341023	6S	27E	20	513 161
		SZ 23	341024	6S	27E	20	513 163
		SZ 24	341025	6S	27E	20	513 165
		SZ 25	341026	6S	27E	20	513 167
	SZL Jerico	Jerico	46468	6S	27E	35	531 522
		Jerico No. 2	46469	6S	27E	35	519 45
Mill Site	(Number: 218)						
	SZ SOB						
		S0B 1	326065	6S	27E	27	458 703
		S0B 2	326066	6S	27E	27	458 704
		S0B 3	326067	6S	27E	27	458 705
		S0B 4	326068	6S	27E	27	458 706
		S0B 5	326069	6S	27E	27	458 707
		S0B 6	326070	6S	27E	27	458 708
		S0B 7	326071	6S	27E	27	458 709
		S0B 8	326072	6S	27E	27	458 710
		S0B 9	326073	6S	27E	27	458 711
		S0B 10	326074	6S	27E	27	458 712
		S0B 11	326075	6S	27E	27	458 713
		S0B 12	326076	6S	27E	27	458 714
		S0B 13	326077	6S	27E	29	458 715
		S0B 14	326078	6S	27E	29	458 716
		S0B 15	326079	6S	27E	29	458 717
		S0B 16	326080	6S	27E	29	458 718
		S0B 17	326081	6S	27E	29	458 719
		S0B 18	326082	6S	27E	29	458 720
		S0B 19	326083	6S	27E	20	458 721
		S0B 20	326084	6S	27E	20	458 722
		S0B 21	326085	6S	27E	20	458 723

RECEIVED
BLMAZ STATE OFFICE

2010 AUG 23 A 9 50

PHOENIX, ARIZONA

4/5c

Type	Group	Name	AMC Number	T	R	S	Book	Page
Mill Site	SZ SOB - cont.	SOB 22	326086	6S	27E	20	458	724
		SOB 23	326087	6S	27E	29	458	725
		SOB 24	326088	6S	27E	29	458	726
		SOB 25	326089	6S	27E	29	458	727
		SOB 26	326090	6S	27E	29	458	728
		SOB 27	326091	6S	27E	29	458	729
		SOB 28	326092	6S	27E	29	458	730
		SOB 29	326093	6S	27E	29	458	731
		SOB 30	326094	6S	27E	29	458	732
		SOB 31	326095	6S	27E	29	458	733
		SOB 32	326096	6S	27E	29	458	734
		SOB 33	326097	6S	27E	29	458	735
		SOB 34	326098	6S	27E	29	458	736
		SOB 35	326099	6S	27E	29	458	737
		SOB 36	326100	6S	27E	29	458	738
		SOB 37	326101	6S	27E	29	458	739
		SOB 38	326102	6S	27E	29	458	740
		SOB 39	326103	6S	27E	29	458	741
		SOB 40	326104	6S	27E	29	458	742
		SOB 41	326105	6S	27E	29	458	743
		SOB 42	326106	6S	27E	29	458	744
		SOB 43	326107	6S	27E	29	458	745
		SOB 44	326108	6S	27E	29	458	746
		SOB 45	326109	6S	27E	29	458	747
		SOB 46	326110	6S	27E	29	458	748
		SOB 47	326111	6S	27E	21	458	749
		SOB 48	326112	6S	27E	21	458	750
		SOB 49	326113	6S	27E	21	458	751
		SOB 50	326114	6S	27E	21	458	752
		SOB 51	326115	6S	27E	28	458	753
		SOB 52	326116	6S	27E	28	458	754
		SOB 53	326117	6S	27E	28	458	755
		SOB 54	326118	6S	27E	28	458	756
		SOB 55	326119	6S	27E	28	458	757
		SOB 56	326120	6S	27E	28	458	758
		SOB 57	326121	6S	27E	28	458	759
		SOB 58	326122	6S	27E	28	458	760
		SOB 59	326123	6S	27E	28	458	761
		SOB 60	326124	6S	27E	28	458	762
		SOB 61	326125	6S	27E	28	458	763
		SOB 62	326126	6S	27E	28	458	764
		SOB 63	326127	6S	27E	28	458	765
		SOB 64	326128	6S	27E	28	458	766
		SOB 65	326129	6S	27E	28	458	767

RECEIVED
BLMAZ STATE OFFICE

2010 AUG 23 A 9:50

PHOENIX, ARIZONA

44/50

Type	Group	Name	AMC				Book	Page
			Number	T	R	S		
Mill Site	SZ SOB - cont.	S0B 66	326130	6S	27E	28	458	768
		S0B 67	326131	6S	27E	28	458	769
		S0B 68	326132	6S	27E	28	458	770
		S0B 69	326133	6S	27E	28	458	771
		S0B 70	326134	6S	27E	28	458	772
		S0B 71	326135	6S	27E	28	458	773
		S0B 72	326136	6S	27E	28	458	774
		S0B 73	326137	6S	27E	28	458	775
		S0B 74	326138	6S	27E	28	458	776
		S0B 75	326139	6S	27E	28	458	777
		S0B 76	326140	6S	27E	28	458	778
		S0B 77	326141	6S	27E	21	458	779
		S0B 78	326142	6S	27E	21	458	780
		S0B 79	326143	6S	27E	28	458	781
		S0B 80	326144	6S	27E	28	458	782
		S0B 81	326145	6S	27E	28	458	783
		S0B 82	326146	6S	27E	28	458	784
		S0B 83	326147	6S	27E	28	458	785
		S0B 84	326148	6S	27E	28	458	786
		S0B 85	326149	6S	27E	28	458	787
		S0B 86	326150	6S	27E	28	458	788
		S0B 87	326151	6S	27E	28	458	789
		S0B 88	326152	6S	27E	28	458	790
		S0B 89	326153	6S	27E	28	458	791
		S0B 90	326154	6S	27E	28	458	792
		S0B 91	326155	6S	27E	28	458	793
		S0B 92	326156	6S	27E	28	458	794
		S0B 93	326157	6S	27E	28	458	795
		S0B 94	326158	6S	27E	28	458	796
		S0B 95	326159	6S	27E	28	458	797
		S0B 96	326160	6S	27E	28	458	798
		S0B 97	326161	6S	27E	28	458	799
		S0B 98	326162	6S	27E	28	458	800
		S0B 99	326163	6S	27E	28	458	801
		S0B 100	326164	6S	27E	28	458	802
		S0B 101	326165	6S	27E	28	458	803
		S0B 102	326166	6S	27E	28	458	804
		S0B 103	326167	6S	27E	28	458	805
		S0B 104	326168	6S	27E	28	458	806
		S0B 105	326169	6S	27E	28	458	807
		S0B 106	326170	6S	27E	28	458	808
		S0B 107	326171	6S	27E	28	458	809
		S0B 108	326172	6S	27E	28	458	810
		S0B 109	326173	6S	27E	28	458	811

RECEIVED
BLMAZ STATE OFFICE

2010 AUG 23 A 9 50

PHOENIX, ARIZONA

44/50

Type	Group	Name	AMC			Book	Page	
			Number	T	R			S
Mill Site	SZ SOB - cont.	SØB 110	326174	6S	27E	28	458	812
		SØB 111	326175	6S	27E	33	458	813
		SØB 112	326176	6S	27E	33	458	814
		SØB 113	326177	6S	27E	33	458	815
		SØB 114	326178	6S	27E	33	458	816
		SØB 115	326179	6S	27E	28	458	817
		SØB 116	326180	6S	27E	28	458	818
		SØB 117	326181	6S	27E	28	458	819
		SØB 118	326182	6S	27E	28	458	820
		SØB 119	326183	6S	27E	28	458	821
		SØB 120	326184	6S	27E	28	458	822
		SØB 121	326185	6S	27E	28	458	823
		SØB 122	326186	6S	27E	28	458	824
		SØB 123	326187	6S	27E	28	458	825
		SØB 124	326188	6S	27E	28	458	826
		SØB 125	326189	6S	27E	28	458	827
		SØB 126	326190	6S	27E	28	458	828
		SØB 127	326191	6S	27E	28	458	829
		SØB 128	326192	6S	27E	28	458	830
		SØB 129	326193	6S	27E	28	458	831
		SØB 130	326194	6S	27E	28	458	832
		SØB 131	326195	6S	27E	28	458	833
		SØB 132	326196	6S	27E	28	458	834
		SØB 133	326197	6S	27E	28	458	835
		SØB 134	326198	6S	27E	28	458	836
		SØB 135	326199	6S	27E	28	458	837
		SØB 136	326200	6S	27E	28	458	838
		SØB 137	326201	6S	27E	28	458	839
		SØB 138	326202	6S	27E	28	458	840
		SØB 139	326203	6S	27E	28	458	841
		SØB 140	326204	6S	27E	28	458	842
		SØB 141	326205	6S	27E	28	458	843
		SØB 142	326206	6S	27E	28	458	844
		SØB 143	326207	6S	27E	28	458	845
		SØB 144	326208	6S	27E	28	458	846
		SØB 145	326209	6S	27E	28	458	847
		SØB 146	326210	6S	27E	33	458	848
		SØB 147	326211	6S	27E	33	458	849
		SØB 148	326212	6S	27E	33	458	850
		SØB 149	326213	6S	27E	33	458	851
		SØB 150	326214	6S	27E	33	458	852
		SØB 151	326215	6S	27E	33	458	853
		SØB 152	326216	6S	27E	28	458	854
		SØB 153	326217	6S	27E	28	458	855

RECEIVED
BLMAZ STATE OFFICE
2010 AUG 23 A 9 50
PHOENIX, ARIZONA

44/150

Type	Group	Name	AMC Number	T	R	S	Book	Page
Mill Site	SZ SOB - cont.	SOB 154	326218	6S	27E	28	458	856
		SOB 155	326219	6S	27E	28	458	857
		SOB 156	326220	6S	27E	28	458	858
		SOB 157	326221	6S	27E	28	458	859
		SOB 158	326222	6S	27E	28	458	860
		SOB 159	326223	6S	27E	28	458	861
		SOB 160	326224	6S	27E	28	458	862
		SOB 161	326225	6S	27E	28	458	863
		SOB 162	326226	6S	27E	28	458	864
		SOB 163	326227	6S	27E	28	458	865
		SOB 164	326228	6S	27E	28	458	866
		SOB 165	326229	6S	27E	28	458	867
		SOB 166	326230	6S	27E	28	458	868
		SOB 167	326231	6S	27E	28	458	869
		SOB 168	326232	6S	27E	28	458	870
		SOB 169	326233	6S	27E	28	458	871
		SOB 170	326234	6S	27E	28	458	872
		SOB 171	326235	6S	27E	28	458	873
		SOB 172	326236	6S	27E	28	458	874
		SOB 173	326237	6S	27E	28	458	875
		SOB 174	326238	6S	27E	28	458	876
		SOB 175	326239	6S	27E	28	458	877
		SOB 176	326240	6S	27E	28	458	878
		SOB 177	326241	6S	27E	28	458	879
		SOB 178	326242	6S	27E	28	458	880
		SOB 179	326243	6S	27E	28	458	881
		SOB 180	326244	6S	27E	33	458	882
		SOB 181	326245	6S	27E	33	458	883
		SOB 182	326246	6S	27E	33	458	884
		SOB 183	326247	6S	27E	33	458	885
		SOB 184	326248	6S	27E	33	458	886
		SOB 185	326249	6S	27E	33	458	887
		SOB 186	326250	6S	27E	33	458	888
		SOB 187	326251	6S	27E	33	458	889
		SOB 188	326252	6S	27E	27	458	890
		SOB 189	326253	6S	27E	27	458	891
		SOB 190	326254	6S	27E	27	458	892
		SOB 191	326255	6S	27E	27	458	893
		SOB 192	326256	6S	27E	27	458	894
		SOB 193	326257	6S	27E	27	458	895
		SOB 194	326258	6S	27E	27	458	896
		SOB 195	326259	6S	27E	27	458	897
		SOB 196	326260	6S	27E	27	458	898
		SOB 197	326261	6S	27E	27	458	899

RECEIVED
BLM AZ STATE OFFICE

2010 AUG 23 A 9:50

PHOENIX, ARIZONA

44/50

Type	Group	Name	AMC			Book	Page
			Number	T	R		
Mill Site	SZ SOB - cont.	SØB 198	326262	6S	27E	27	458 900
		SØB 199	326263	6S	27E	27	458 901
		SØB 200	326264	6S	27E	27	458 902
		SØB 201	326265	6S	27E	27	458 903
		SØB 202	326266	6S	27E	27	458 904
		SØB 203	326267	6S	27E	27	458 905
		SØB 204	326268	6S	27E	27	458 906
		SØB 205	326269	6S	27E	27	458 907
		SØB 206	326270	6S	27E	27	458 908
		SØB 207	326271	6S	27E	27	458 909
		SØB 208	326272	6S	27E	27	458 910
		SØB 209	326273	6S	27E	27	458 911
		SØB 210	326274	6S	27E	27	458 912
		SØB 211	326275	6S	27E	27	458 913
		SØB 212	326276	6S	27E	27	458 914
		SØB 213	326277	6S	27E	34	458 915
		SØB 214	326278	6S	27E	34	458 916
		SØB 215	326279	6S	27E	26	458 917
		SØB 216	326280	6S	27E	26	458 918
		SØB 217	326281	6S	27E	26	458 919
		SØB 218	326282	6S	27E	26	458 920

RECEIVED
BLM AZ STATE OFFICE

2010 AUG 23 A 9:50

PHOENIX, ARIZONA

21/50

ENTERED INTO COMPUTER

SEP 13 2010

United States Department of the Interior
Bureau of Land Management
 LANDS/RECREATION & PLANNING
 ONE N CENTRAL AVE
 PHOENIX, AZ 85004 -2203
 Phone:

Receipt

No: 2209142

Transaction #: 2279203	
Date of Transaction: 09/03/2010	
CUSTOMER: ENTERED INTO COMPUTER	
FREEPORT MCMORAN CORP 333 N CENTRAL AVE PHOENIX, AZ 85004 US	SEP 13 2010 <i>M</i>

LINE #	QTY	DESCRIPTION	REMARKS	UNIT PRICE	TOTAL
1	1.00	LOCATABLE MINERALS / MINING CLAIMS-NOT NEW-UNADJUD, ONE AUTH NO. ONLY / MINING CLAIM MONEY RECEIVED CASES: AMC340515/\$140560.00	MAINT (1004) 2011	- n/a -	140560.00
TOTAL:					\$140,560.00

PAYMENT INFORMATION			
1	AMOUNT:	140560.00	POSTMARKED: N/A
	TYPE:	CHECK	RECEIVED: 09/03/2010
	CHECK NO:	0000690936	
	NAME:	FREEPORT MCMORAN CORP 333 N CENTRAL AVE PHOENIX AZ 85004 US	

REMARKS

This receipt was generated by the automated BLM Collections and Billing System and is a paper representation of a portion of the official electronic record contained therein.

PACKET TOO LARGE TO DUPLICATE
ORIGINAL DOCUMENT PLACED INTO:
AMC 47901 pb

July 1, 2009

CERTIFIED MAIL - Return Receipt Requested

Bureau of Land Management
Arizona State Office
One North Central Avenue, Suite 800
Phoenix, AZ 85004-4427

AMC 321860 AMC 47901
324229 46122
326786 288506
333390 340495
294150 341632
292727 334772
326065 340495
46122 329094
340956 331727
324366 324842
298929 66892
298861 329064
344109 101235
66892

RE: NOTICE OF PAYMENT OF ANNUAL CLAIM MAINTENANCE FEES

Gentlemen:

Freeport-McMoRan Corporation, formerly, Phelps Dodge Corporation, whose address for the purposes of this filing is P. O. Box 1019, Safford, AZ 85548, herewith pays for the assessment year ending 12 o'clock, noon, September 1, 2010, the \$140 per claim annual assessment fee for the mining claims and/or mill sites, the name and BLM serial number of which, and the book and page or index of recording of the location notice in the official records of Graham County, AZ, of which, is set forth on Exhibit A attached hereto and by this reference incorporated herein.

Such payment is made on behalf of the owners of the claims and sites, with the intention to hold such claims for such assessment year for said owners, whose names and addresses are as follows:

Harold Carpenter, Jr., Successor
Trustee of the CARPENTER FAMILY
Trust No. 1
2728 Corona Street
Lemon Grove, CA 91945

Michael and Nancy Maryott
P.O. Box 31117
Tucson, AZ 85751

Laura Cantrell Maryott-Driver
2028 E. 17th Street
Tucson, AZ 85719

Sean Ceff Maryott
P.O. Box 15374
Fritz Creek, AK 99603

Gillian Heather Geller
2339 McKinley Avenue
Berkeley, CA 94703

Charleen Elmer
3088 West 8th Street
Thatcher, AZ 85552

Susan K. Koepf,
770 Sunset Drive
Globe, AZ 85501

Donald J. Schmitt, Successor Trustee
of the HEAROLD ELMER Family Trust
P.O. Box 799
Snowflake, AZ 85937

Vikie Peace
65014 E. Via El Milgro
Tucson, AZ 85739

Robert Sorsen
2080 Hacienda Way
Showlow, AZ 85901

Linda Smith
8331N. 57th Drive
Glendale, AZ 85302

Sharon Riberdy
PO Box 1235
Globe, AZ 85502

RECEIVED
BLM AZ STATE OFFICE
2009 JUL 30 A 8:25
TUCSON, ARIZONA

ENTERED INTO COMPUTER

8/18/09

United States Department of the Interior
 Bureau of Land Management
 BUSINESS & SUPPORT SVCS DIV
 ONE N CENTRAL AVE SUITE 800
 PHOENIX, AZ 85004 -4427
 Phone: (602) 417-9200

Receipt

No: 1967179

Transaction #: 2030995	
Date of Transaction: 07/30/2009	
CUSTOMER:	FREEMPORT MCMORAN PO BOX 1019 SAFFORD, AZ 85548-1019 US

LINE #	QTY	DESCRIPTION	REMARKS	UNIT PRICE	TOTAL
1	2.00	LOCATABLE MINERALS / MINING CLAIMS-NOT NEW-UNADJUD, ONE AUTH NO. ONLY / MINING CLAIM MONEY RECEIVED CASES: AMC47930/\$33740.00, AMC340515/\$140560.00	MAINT 2009 2010	- n/a -	174300.00
TOTAL:					\$174,300.00

PAYMENT INFORMATION					
1	AMOUNT:	140560.00	POSTMARKED:	07/28/2009	
	TYPE:	CHECK	RECEIVED:	07/30/2009	
	CHECK NO:	655602			
	NAME:	FREEMPORT MCMORAN COPPER GOLD PO BOX 1019 SAFFORD AZ 85548-1019 US			
2	AMOUNT:	33740.00	POSTMARKED:	07/28/2009	
	TYPE:	CHECK	RECEIVED:	07/30/2009	
	CHECK NO:	655603			
	NAME:	FREEMPORT MCMORAN COPPER GOLD PO BOX 1019 SAFFORD AZ 85548-1019 US			

REMARKS

This receipt was generated by the automated BLM Collections and Billing System and is a paper representation of a portion of the official electronic record contained therein.

RECEIPT NUMBER: 1768992

DATE ENTERED INTO COMPUTER: SEP 12 2008 *pb*

LEAD AMC SERIAL NUMBER	AMC SERIAL NUMBER(S)
340495	340515; 539-554; 558-570;
292727	292727-744; 759-778; 791-292804; 292856
"	292809-812; 820; 822; 824; 826; 828-848; 850-853
341652	341652-681;
333390	333390-421
334772	334772-827
329064	329068; 077-078; 087-093
329094	329113; 115; 123-130; 144-145;
321860	321860-947
330967	330969; 971; 973;
331727	331745; 747; 749; 751-753
289500	289500-501
293492	293498
66892	67892; 831; 833; 835; 837; 839; 841
66892	67551; 5758; 61; 96
"	67615-619; 633-634; 637; 642; 655-67737
"	67750; 67; 72-76;
101235	101253-254; 282-286;
344109	344116-122;
305755	305755-64;
340956	340956-341026;
46122	46468-69;
326786	326843-921
326065	326065-282
324229	324229-237
324366	324367-371
324842	324892-937
298849	298852; 855
298861	298861-62; 67-68; 70; 876-899
298929	298929-936
294150	294150-155; 157; 159; 161; 167-198
294346	294348-350

August 22, 2008

Bureau of Land Management
Department of the Interior
One N. Central Avenue
Phoenix, AZ 85004

2008

Grand total 1004/50

RE: NOTICE OF PAYMENT OF ANNUAL CLAIM MAINTENANCE FEES

This will serve as notice that Freeport-McMoRan Corporation, formerly known as Phelps Dodge Corporation, whose address for purposes of this filing is 1124 W. Thatcher Blvd. Suite 98, Safford, AZ 85546, intends to hold the mining claims and/or mill sites described on Exhibit A attached hereto for the assessment year ending at 12 o'clock, noon, on September 1, 2009 by payment of the annual maintenance fee of \$125 per claim or site. Payment of such amount is made herewith for such assessment year for each of the claims and sites, the name, and BLM serial number with the book and page or index number of recording of the location notice in the official records of Graham County, Arizona, of which, is set forth on Exhibit A attached hereto and by this reference incorporated herein.

FREEPORT-MCMORAN CORPORATION,
formerly, Phelps Dodge Corporation

Donald A. Stillwell
Donald A. Stillwell

RECEIVED
BLM AZ STATE OFFICE
2008 AUG 22 P 4:00
PHOENIX, ARIZONA

Encl: Check #616566 (FMI Safford)

State of Arizona)
) ss.
County of Maricopa)

This instrument was acknowledged before me this 22nd day of August, 2008 by Donald A. Stillwell, Freeport-McMoRan Corporation, formerly, Phelps Dodge Corporation, a New York corporation, for and on behalf of the corporation.

(Seal)

Stephanie D. Turton
Notary Public
My commission expires: 11-18-2011



STEPHANIE D. TURTON
Notary Public - Arizona
Maricopa County
Expires 11/18/2011

ENTERED INTO COMPUTER
SEP 12 2008 PB

Safford District - Unpatented Claims Summary

District	Group	Land Class	Type	Count	Acres
Lone Star					
	DP Ben Hur	BLM	Lode	31	637.515
	DP Chesley Wash	BLM	Lode	56	1,157.016
	DP Cliff	BLM	Lode	29	583.969
	DP Joy	BLM	Lode	21	423.801
	DP Mardis Gras	BLM	Lode	56	1,130.136
	LS A-1	BLM	Lode	1	19.335
	LS Ace	BLM	Lode	7	143.461
	LS Alpha	BLM	Lode	7	143.583
	LS Bush	BLM	Lode	5	83.200
	LS Con. Metals	BLM	Lode	1	20.310
	LS Coors	BLM	Lode	1	19.640
	LS Epsilon	BLM	Lode	1	20.661
	LS Garoga	BLM	Lode	6	123.705
	LS Griesdieck	BLM	Lode	1	7.100
	LS Ithaca	BLM	Lode	1	20.310
	LS Lone Star	BLM	Lode	8	98.700
	LS M	BLM	Lode	208	4,206.580
	LS Mas	BLM	Lode	81	1,673.541
	LS Pabst	BLM	Lode	1	19.400
	LS Schlitz	BLM	Lode	1	20.661
	LS Senorbac	BLM	Lode	4	71.000
	SZ AZCO	BLM	Lode	179	3,545.300
	SZ SG	BLM	Lode	53	105.000
	SZ SOB	BLM	Mill Site	218	1,090.000
	SZ SZ	BLM	Lode	25	435.600
	SZL Al	BLM	Lode	2	41.100
	SZL Basalt	BLM	Lode	8	161.800
	SZL Fox	BLM	Lode	8	164.800
	SZL GEM	BLM	Mill Site	206	1,022.000

Tuesday, July 29, 2008

Page 1 of 2

RECEIVED
 BLM AZ STATE OFFICE
 2008 AUG 22 P 4: 02
 PHOENIX, ARIZONA

District	Group	Land Class	Type	Count	Acres
	SZL Jerico	BLM	Lode	2	39.400
	SZL Pat	BLM	Lode	6	123.000
	SZL Shasta	BLM	Lode	4	82.200
	SZL SL	BLM	Lode	7	4.100
	SZLP Basalt	BLM	Lode	1	20.000
	SZLP Blowout	BLM	Lode	6	123.600
	SZLP Fox	BLM	Lode	4	82.400
	SZLP Pat	BLM	Lode	1	20.600
Grand Total				1257	17,684.524

ENTERED INTO COMPUTER
 SEP 12 2008
 RB

PHOENIX, ARIZONA

2008 AUG 22 P 4: 02

Tuesday, July 29, 2008

RECEIVED
 BLM AZ STATE OFFICE

To
 GRAND Total
 1004

EXHIBIT A

Graham County, Arizona

Type	Group	Name	AMC Number	T	R	S	Book	Page
Lode	Number:	786						
	DP Ben Hur							
		BH 21	340515	5S	26E	24	510	117
		BH 4B	341652	5S	26E	26	514	787
		BH 6B	341653	5S	26E	26	514	789
		BH 8B	341654	5S	26E	26	514	791
		BH 10B	341655	5S	26E	25	514	793
		BH 12B	341656	5S	26E	25	514	795
		BH 14B	341657	5S	26E	25	514	797
		BH 16B	341658	5S	26E	25	514	799
		BH 18B	341659	5S	26E	25	514	801
		BH 20B	341660	5S	26E	25	514	803
		BH 22B	341661	5S	26E	24	514	805
		BH 25B	341662	5S	26E	25	514	807
		BH 26B	341663	5S	26E	25	514	809
		BH 27B	341664	5S	26E	25	514	811
		BH 28B	341665	5S	26E	25	514	813
		BH 29B	341666	5S	26E	25	514	815
		BH 30B	341667	5S	26E	25	514	817
		BH 31B	341668	5S	26E	25	514	819
		BH 32B	341669	5S	26E	25	514	821
		BH 33B	341670	5S	26E	25	514	823
		BH 34B	341671	5S	26E	25	514	825
		BH 35B	341672	5S	26E	25	514	827
		BH 36B	341673	5S	26E	25	514	829
		BH 37B	341674	5S	26E	25	514	831
		BH 38B	341675	5S	26E	25	514	833
		BH 39B	341676	5S	26E	25	514	835
		BH 40B	341677	5S	26E	25	514	837
		BH 41B	341678	5S	26E	25	514	839
		BH 42B	341679	5S	26E	25	514	841
		BH 43B	341680	5S	26E	24	514	843
		BH 44B	341681	5S	26E	24	514	845
	DP Chesley Wash							
		CHE 1	334772	5S	25E	23	492	843
		CHE 2	334773	5S	25E	23	492	845
		CHE 3	334774	5S	25E	23	492	847
		CHE 4	334775	5S	25E	23	492	849

RECEIVED
 BLM AZ STATE OFFICE
 2008 AUG 22 P 4: 07
 PHOENIX, ARIZONA

Tuesday, July 29, 2008

35/54

RECEIVED
 DLMAZ STATE OFFICE
 2008 AUG 22 P 4: 02
 PHOENIX, ARIZONA

Type	Group	Name	AMC Number	T	R	S	Book	Page
		CHE 5	334776	5S	25E	23	492	851
		CHE 6	334777	5S	25E	23	492	853
		CHE 7	334778	5S	25E	23	492	855
		CHE 8	334779	5S	25E	23	492	857
		CHE 9	334780	5S	25E	23	492	859
		CHE 10	334781	5S	25E	23	492	861
		CHE 11	334782	5S	25E	26	492	863
		CHE 12	334783	5S	25E	26	492	865
		CHE 13	334784	5S	25E	26	492	867
		CHE 14	334785	5S	25E	26	492	869
		CHE 15	334786	5S	25E	26	492	871
		CHE 16	334787	5S	25E	26	492	873
		CHE 17	334788	5S	25E	26	492	875
		CHE 18	334789	5S	25E	26	492	877
		CHE 19	334790	5S	25E	26	492	879
		CHE 20	334791	5S	25E	26	492	881
		CHE 21	334792	5S	25E	26	492	883
		CHE 22	334793	5S	25E	26	492	885
		CHE 23	334794	5S	25E	26	492	887
		CHE 24	334795	5S	25E	26	492	889
		CHE 25	334796	5S	25E	26	492	891
		CHE 26	334797	5S	25E	26	492	893
		CHE 27	334798	5S	25E	26	492	895
		CHE 28	334799	5S	25E	26	492	897
		CHE 29	334800	5S	25E	23	492	899
		CHE 30	334801	5S	25E	23	492	901
		CHE 31	334802	5S	25E	23	492	903
		CHE 32	334803	5S	25E	23	492	905
		CHE 33	334804	5S	25E	23	492	907
		CHE 34	334805	5S	25E	23	492	909
		CHE 35	334806	5S	25E	23	492	911
		CHE 36	334807	5S	25E	23	492	913
		CHE 37	334808	5S	25E	23	492	915
		CHE 38	334809	5S	25E	23	492	917
		CHE 39	334810	5S	25E	26	492	919
		CHE 40	334811	5S	25E	26	492	921
		CHE 41	334812	5S	25E	26	492	923
		CHE 42	334813	5S	25E	26	492	925
		CHE 43	334814	5S	25E	26	492	927
		CHE 44	334815	5S	25E	26	492	929
		CHE 45	334816	5S	25E	26	492	931

41/58

Type	Group	Name	AMC Number	T	R	S	Book	Page
		CHE 46	334817	5S	25E	26	492	933
		CHE 47	334818	5S	25E	26	492	935
		CHE 48	334819	5S	25E	26	492	937
		CHE 49	334820	5S	25E	26	492	939
		CHE 50	334821	5S	25E	26	492	941
		CHE 51	334822	5S	25E	26	492	943
		CHE 52	334823	5S	25E	26	492	945
		CHE 53	334824	5S	25E	26	492	947
		CHE 54	334825	5S	25E	26	492	949
		CHE 55	334826	5S	25E	26	492	951
		CHE 56	334827	5S	25E	26	492	953
	DP Cliff							
		Cliff 1R	340539	5S	26E	22	510	1
		Cliff 2R	340540	5S	26E	22	510	3
		Cliff 3R	340541	5S	26E	22	510	5
		Cliff 4R	340542	5S	26E	22	510	7
		Cliff 6R	340543	5S	26E	22	510	9
		Cliff 8R	340544	5S	26E	22	510	11
		Cliff 23R	340545	5S	26E	26	510	13
		Cliff 24R	340546	5S	26E	26	510	15
		Cliff 25R	340547	5S	26E	23	510	17
		Cliff 26R	340548	5S	26E	23	510	19
		Cliff 27R	340549	5S	26E	23	510	21
		Cliff 28R	340550	5S	26E	23	510	23
		Cliff 29R	340551	5S	26E	23	510	25
		Cliff 30R	340552	5S	26E	23	510	27
		Cliff 31R	340553	5S	26E	23	510	29
		Cliff 32R	340554	5S	26E	23	510	31
		Cliff 41R Amended	340558	5S	26E	23	532	749
		Cliff 42R Amended	340559	5S	26E	23	532	751
		Cliff 43R Amended	340560	5S	26E	23	532	753
		Cliff 44R Amended	340561	5S	26E	23	532	755
		Cliff 45	340562	5S	26E	23	510	47
		Cliff 46	340563	5S	26E	23	510	49
		Cliff 59	340564	5S	26E	23	510	51
		Cliff 60	340565	5S	26E	23	510	53
		Cliff 61	340566	5S	26E	23	510	55
		Cliff 62	340567	5S	26E	23	510	57
		Cliff 63	340568	5S	26E	23	510	59
		Cliff 64	340569	5S	26E	14	510	61
		Cliff 65	340570	5S	26E	14	510	63

RECEIVED
BLM AZ STATE OFFICE

2008 AUG 22 P 4: 00

PHOENIX, ARIZONA

Tuesday, July 29, 2008

Page 3 of 26

40/50

RECEIVED
BLM AZ STATE OFFICE

2008 AUG 22 P 4: 01

PHOENIX, ARIZONA

Type	Group	Name	AMC Number	T	R	S	Book	Page
	DP Joy							
		Joy 179	329113	6S	26E	10	471	573
		Joy 181	329115	6S	26E	10	471	577
		Joy 189	329123	6S	26E	10	471	593
		Joy 190	329124	6S	26E	11	471	595
		Joy 191	329125	6S	26E	11	471	597
		Joy 192	329126	6S	26E	11	471	599
		Joy 193	329127	6S	26E	11	471	601
		Joy 194	329128	6S	26E	11	471	603
		Joy 195	329129	6S	26E	11	471	605
		Joy 196	329130	6S	26E	11	471	607
		Joy 210A	329144	6S	26E	2	481	919
		Joy 212A	329145	6S	26E	2	481	923
		Joy 214	330969	6S	26E	2	478	215
		Joy 216	330971	6S	26E	2	478	219
		Joy 218	330973	6S	26E	2	478	223
		Joy 303	331745	6S	26E	14	483	801
		Joy 305	331747	6S	26E	14	483	805
		Joy 307	331749	6S	26E	14	483	809
		Joy 309	331751	6S	26E	14	483	813
		Joy 310	331752	6S	26E	14	483	815
		Joy 312	331753	6S	26E	14	483	817
	DP Mardis Gras							
		MG 121	324892	5S	26E	30	453	901
		MG 122	324893	5S	26E	30	453	903
		MG 123	324894	5S	26E	30	453	905
		MG 124	324895	5S	26E	30	453	907
		MG 125	324896	5S	26E	30	453	909
		MG 126	324897	5S	26E	30	453	911
		MG 127	324898	5S	26E	30	453	913
		MG 128	324899	5S	26E	30	453	915
		MG 129	324900	5S	26E	30	453	917
		MG 130	324901	5S	26E	30	453	919
		MG 179	324902	5S	25E	25	453	933
		MG 180	324903	5S	25E	25	453	935
		MG 181	324904	5S	25E	25	453	937
		MG 182	324905	5S	25E	25	453	939
		MG 183	324906	5S	25E	25	453	941
		MG 184	324907	5S	25E	25	453	943
		MG 185	324908	5S	25E	25	453	945
		MG 186	324909	5S	25E	25	453	947

39/50

Type	Group	Name	AMC Number	T	R	S	Book	Page
		MG 187	324910	5S	25E	25	453	949
		MG 188	324911	5S	25E	25	453	951
		MG 189	324912	5S	25E	25	453	953
		MG 190	324913	5S	25E	25	453	955
		MG 191	324914	5S	25E	25	453	957
		MG 192	324915	5S	25E	25	453	959
		MG 193	324916	5S	25E	25	453	961
		MG 194	324917	5S	25E	25	453	963
		MG 195	324918	5S	25E	25	453	965
		MG 196	324919	5S	25E	25	453	967
		MG 223	324920	5S	25E	25	453	969
		MG 224	324921	5S	25E	25	453	971
		MG 225	324922	5S	25E	25	453	973
		MG 226	324923	5S	25E	25	453	975
		MG 227	324924	5S	25E	25	453	977
		MG 228	324925	5S	25E	25	453	979
		MG 229	324926	5S	25E	25	453	981
		MG 230	324927	5S	25E	25	453	983
		MG 231	324928	5S	25E	25	453	985
		MG 232	324929	5S	25E	25	453	987
		MG 233	324930	5S	25E	25	453	989
		MG 234	324931	5S	25E	25	453	991
		MG 235	324932	5S	25E	25	453	993
		MG 236	324933	5S	25E	25	453	995
		MG 237	324934	5S	25E	25	453	997
		MG 238	324935	5S	25E	25	453	999
		MG 239	324936	5S	25E	25	454	0
		MG 240	324937	5S	25E	25	454	0
		MG 5	329068	5S	26E	20	471	483
		MG 24	329077	5S	26E	20	471	501
		MG 25	329078	5S	26E	20	471	503
		MG 83	329087	5S	26E	19	471	521
		MG 84	329088	5S	26E	19	471	523
		MG 131	329089	5S	26E	19	471	525
		MG 133	329090	5S	26E	19	471	527
		MG 135	329091	5S	26E	19	471	529
		MG 137	329092	5S	26E	19	471	531
		MG 139	329093	5S	26E	19	471	533
	LS A-1							
		A-1A	67596	6S	26E	12	410	469
	LS Ace							

RECEIVED
BLM AZ STATE OFFICE

2008 AUG 22 P 4: 01

PHOENIX, ARIZONA

39/54

RECEIVED
BLM AZ STATE OFFICE

2008 AUG 22 P 4: 01

PHOENIX, ARIZONA

Type	Group	Name	AMC Number	T	R	S	Book	Page
		Ace 19A	101253	6S	26E	14	414	31
		Ace 20A	101254	6S	26E	14	414	33
		Ace 48A	101282	6S	26E	11	410	397
		Ace 49A	101283	6S	26E	11	410	399
		Ace 50A	101284	6S	26E	11	410	401
		Ace 51A	101285	6S	26E	11	478	241
		Ace 52A	101286	6S	26E	11	478	243
	LS Alpha							
		Alpha 61A	67829	6S	27E	20	420	29
		Alpha 63A	67831	6S	27E	20	420	33
		Alpha 65A	67833	6S	27E	20	420	37
		Alpha 67A	67835	6S	27E	20	420	41
		Alpha #69	67837	6S	27E	20	46	30
		Alpha #71	67839	6S	27E	20	46	32
		Alpha #73	67841	6S	27E	20	46	34
	Bush							
		Bush 32A	67615	6S	26E	14	414	21
		Bush 33A	67616	6S	26E	14	414	23
		Bush 34A	67617	6S	26E	14	414	25
		Bush 35A	67618	6S	26E	14	414	27
		Bush 36A	67619	6S	26E	14	414	29
	LS Con. Metals							
		Con. Metals No. 20A	67633	6S	26E	12	410	451
	LS Coors							
		Coors A	67634	6S	26E	12	410	471
	LS Epsilon							
		Epsilon No. 51	67750	6S	27E	9	51	38
	LS Garoga							
		Garoga 16A	67767	6S	27E	10	416	972
		Garoga #21	67772	6S	27E	10	46	56
		Garoga #22	67773	6S	27E	10	46	55
		Garoga #23	67774	6S	27E	10	46	54
		Garoga #24	67775	6S	27E	10	46	53
		Garoga #25	67776	6S	27E	10	46	52
	LS Griesdieck							
		Griesdieck A	67637	6S	26E	12	410	473
	LS Ithaca							
		Ithaca No. 20A	67642	6S	26E	12	410	461
	LS Lone Star							
		LS-21	289500	6S	26E	14	410	379
		LS-22	289501	6S	26E	11	410	381

Tuesday, July 29, 2008

Page 6 of 26

32/50

Type	Group	Name	AMC Number	T	R	S	Book	Page
		LS-36	293498	6S	26E	14	414	51
		LS-39	294348	5S	27E	31	415	305
		LS-40	294349	5S	27E	31	415	319
		LS-41	294350	5S	27E	31	415	303
		LS-53	298852	6S	27E	20	419	998
		LS-56	298855	6S	27E	20	420	5
	LSM							
		M1	321860	6S	27E	15	448	441
		M2	321861	6S	27E	15	448	443
		M3	321862	6S	27E	15	448	445
		M4	321863	6S	27E	15	448	447
		M5	321864	6S	27E	15	448	449
		M6	321865	6S	27E	15	448	451
		M7	321866	6S	27E	15	448	453
		M8	321867	6S	27E	15	448	455
		M9	321868	6S	27E	15	448	457
		M10	321869	6S	27E	15	448	459
		M11	321870	6S	27E	15	448	461
		M12	321871	6S	27E	15	448	463
		M13	321872	6S	27E	15	448	465
		M14	321873	6S	27E	15	448	467
		M15	321874	6S	27E	15	448	469
		M16	321875	6S	27E	15	448	471
		M17	321876	6S	27E	15	448	473
		M18	321877	6S	27E	15	448	475
		M37	321878	6S	27E	10	448	477
		M38	321879	6S	27E	10	448	479
		M39	321880	6S	27E	15	448	481
		M40	321881	6S	27E	15	448	483
		M41	321882	6S	27E	15	448	485
		M42	321883	6S	27E	15	448	487
		M43	321884	6S	27E	15	448	489
		M44	321885	6S	27E	15	448	491
		M45	321886	6S	27E	15	448	493
		M46	321887	6S	27E	15	448	495
		M47	321888	6S	27E	15	448	497
		M48	321889	6S	27E	15	448	499
		M49	321890	6S	27E	15	448	501
		M50	321891	6S	27E	15	448	503
		M51	321892	6S	27E	15	448	505
		M52	321893	6S	27E	15	448	507

RECEIVED
BLM AZ STATE OFFICE

2008 AUG 22 P 4: 01

PHOENIX, ARIZONA

40/50

Type	Group	Name	AMC Number	T	R	S	Book	Page
		M53	321894	6S	27E	15	448	509
		M54	321895	6S	27E	15	448	511
		M73	321896	6S	27E	10	448	513
		M74	321897	6S	27E	10	448	515
		M75	321898	6S	27E	10	448	517
		M76	321899	6S	27E	10	448	519
		M77	321900	6S	27E	10	448	521
		M78	321901	6S	27E	10	448	523
		M79	321902	6S	27E	10	448	525
		M80	321903 - 10	6S	27E	10	448	527
		M81	321904	6S	27E	10	448	529
		M82	321905	6S	27E	10	448	531
		M83	321906	6S	27E	10	448	533
		M84	321907	6S	27E	10	448	535
		M85	321908	6S	27E	10	448	537
		M86	321909	6S	27E	10	448	539
		M87	321910	6S	27E	11	448	541
		M88	321911	6S	27E	11	448	543
		M89	321912	6S	27E	11	448	545
		M90	321913 - 10	6S	27E	11	448	547
		M91	321914	6S	27E	11	448	549
		M92	321915	6S	27E	11	448	551
		M93	321916	6S	27E	11	448	553
		M94	321917	6S	27E	11	448	555
		M95	321918	6S	27E	11	448	557
		M96	321919	6S	27E	11	448	559
		M97	321920	6S	27E	11	448	561
		M98	321921	6S	27E	11	448	563
		M99	321922	6S	27E	11	448	565
		M100	321923 - 10	6S	27E	11	448	567
		M101	321924	6S	27E	11	448	569
		M102	321925	6S	27E	11	448	571
		M103	321926	6S	27E	11	448	573
		M104	321927	6S	27E	11	448	575
		M105	321928	6S	27E	10	448	577
		M106	321929	6S	27E	10	448	579
		M107	321930	6S	27E	10	448	581
		M108	321931	6S	27E	10	448	583
		M109	321932	6S	27E	10	448	585
		M110	321933 - 10	6S	27E	11	448	587
		M111	321934 - 1	6S	27E	11	448	589

RECEIVED
BLMAZ STATE OFFICE
2008 AUG 22 P 4:01
PHOENIX, ARIZONA

41/54

RECEIVED
BLM AZ STATE OFFICE
2008 AUG 22 P 4: 01
PHOENIX, ARIZONA

Type	Group	Name	AMC Number	T	R	S	Book	Page
		M112	321935 -	6S	27E	11	448	591
		M113	321936	6S	27E	11	448	593
		M114	321937	6S	27E	11	448	595
		M115	321938	6S	27E	11	448	597
		M116	321939	6S	27E	11	448	599
		M117	321940	6S	27E	11	448	601
		M118	321941	6S	27E	11	448	603
		M119	321942	6S	27E	10	448	605
		M120	321943	6S	27E	10	448	607
		M121	321944 - 10	6S	27E	11	448	609
		M122	321945	6S	27E	11	448	611
		M123	321946	6S	27E	11	448	613
		M124	321947 ✓	6S	27E	11	448	615
		M56	324229	6S	27E	11	452	54
		M58	324230	6S	27E	11	452	56
		M60	324231	6S	27E	11	452	58
		M62	324232	6S	27E	11	452	60
		M64	324233	6S	27E	11	452	62
		M66	324234	6S	27E	11	452	64
		M68	324235 - 10	6S	27E	11	452	66
		M70	324236	6S	27E	11	452	68
		M72	324237	6S	27E	11	452	70
		M19	326843	6S	27E	15	463	593
		M20	326844	6S	27E	15	463	595
		M21	326845	6S	27E	15	463	597
		M22	326846	6S	27E	15	463	599
		M23	326847	6S	27E	14	463	601
		M24	326848	6S	27E	14	463	603
		M25	326849	6S	27E	14	463	605
		M26	326850 - 10	6S	27E	14	463	607
		M27	326851	6S	27E	14	463	609
		M28	326852	6S	27E	14	463	611
		M29	326853	6S	27E	14	463	613
		M30	326854	6S	27E	14	463	615
		M31	326855	6S	27E	14	463	617
		M55	326856	6S	27E	15	463	629
		M32	326857	6S	27E	14	463	619
		M33	326858	6S	27E	14	463	621
		M34	326859	6S	27E	14	463	623
		M35	326860 - 10	6S	27E	14	463	625
		M36	326861 - 1	6S	27E	14	463	627

41/50

RECEIVED
BLM AZ STATE OFFICE
2008 AUG 22 P 4: 01
PHOENIX, ARIZONA

Type	Group	Name	AMC Number	T	R	S	Book	Page
		M57	326862 —	6S	27E	15	463	631
		M59	326863.	6S	27E	14	463	633
		M61	326864.	6S	27E	14	463	635
		M63	326865	6S	27E	14	463	637
		M65	326866	6S	27E	14	463	639
		M67	326867	6S	27E	14	463	641
		M69	326868	6S	27E	14	463	643
		M71	326869.	6S	27E	14	463	645
		M145	326870.	6S	27E	22	463	647
		M146	326871 — 10	6S	27E	22	463	649
		M147	326872	6S	27E	22	463	651
		M148	326873	6S	27E	22	463	653
		M149	326874	6S	27E	22	463	655
		M150	326875	6S	27E	22	463	657
		M151	326876	6S	27E	22	463	659
		M152	326877	6S	27E	22	463	661
		M153	326878	6S	27E	22	463	663
		M154	326879	6S	27E	22	463	665
		M155	326880	6S	27E	22	463	667
		M156	326881 — 10	6S	27E	22	463	669
		M157	326882	6S	27E	22	463	671
		M158	326883	6S	27E	22	463	673
		M159	326884	6S	27E	22	463	675
		M160	326885	6S	27E	22	463	677
		M161	326886	6S	27E	22	463	679
		M162	326887	6S	27E	22	463	681
		M163	326888	6S	27E	23	463	683
		M164	326889	6S	27E	23	463	685
		M165	326890	6S	27E	23	463	687
		M166	326891 — 10	6S	27E	23	463	689
		M167	326892	6S	27E	23	463	691
		M168	326893	6S	27E	23	463	693
		M169	326894	6S	27E	23	463	695
		M170	326895	6S	27E	23	463	697
		M171	326896	6S	27E	23	463	699
		M172	326897	6S	27E	23	463	701
		M173	326898	6S	27E	23	463	703
		M174	326899	6S	27E	23	463	705
		M175	326900	6S	27E	23	463	707
		M176	326901 — 10	6S	27E	23	463	709
		M177	326902 1	6S	27E	23	463	711

41/50

Type	Group	Name	AMC Number	T	R	S	Book	Page
		M178	326903 -	6S	27E	23	463	713
		M188	326904	6S	27E	22	463	715
		M189	326905	6S	27E	22	463	717
		M190	326906	6S	27E	22	463	719
		M191	326907	6S	27E	22	463	721
		M192	326908	6S	27E	22	463	723
		M193	326909	6S	27E	22	463	725
		M194	326910	6S	27E	22	463	727
		M195	326911	6S	27E	22	463	729
		M196	326912 -10	6S	27E	22	463	731
		M197	326913	6S	27E	22	463	733
		M199	326914	6S	27E	22	463	735
		M200	326915	6S	27E	22	463	737
		M201	326916	6S	27E	22	463	739
		M202	326917	6S	27E	22	463	741
		M203	326918	6S	27E	22	463	743
		M204	326919	6S	27E	22	463	745
		M205	326920	6S	27E	22	463	747
		M206	326921 ✓	6S	27E	22	463	749
		M207	333390 -10	6S	27E	21	488	141
		M208	333391	6S	27E	21	488	143
		M209	333392	6S	27E	21	488	145
		M210	333393	6S	27E	21	488	147
		M211	333394	6S	27E	21	488	149
		M212	333395	6S	27E	21	488	151
		M213	333396	6S	27E	21	488	153
		M214	333397	6S	27E	21	488	155
		M215	333398	6S	27E	21	488	157
		M216	333399	6S	27E	21	488	159
		M217	333400 -10	6S	27E	21	488	161
		M218	333401	6S	27E	21	488	163
		M219	333402	6S	27E	21	488	165
		M220	333403	6S	27E	21	488	167
		M221	333404	6S	27E	21	488	169
		M222	333405	6S	27E	21	488	171
		M223	333406	6S	27E	21	488	173
		M224	333407	6S	27E	21	488	175
		M225	333408	6S	27E	21	488	177
		M226	333409	6S	27E	21	488	179
		M227	333410 -10	6S	27E	21	488	181
		M228	333411	6S	27E	21	488	183

RECEIVED
BLM AZ STATE OFFICE

2008 AUG 22 P 4: 01

PHOENIX, ARIZONA

41/54

Type	Group	Name	AMC Number	T	R	S	Book	Page
		M229	333412	6S	27E	21	488	185
		M230	333413	6S	27E	21	488	187
		M231	333414	6S	27E	21	488	189
		M232	333415	6S	27E	21	488	191
		M233	333416	6S	27E	21	488	193
		M234	333417	6S	27E	21	488	195
		M235	333418	6S	27E	21	488	197
		M236	333419	6S	27E	16	488	199
		M237	333420	6S	27E	16	488	201
		M238	333421	6S	27E	16	488	203
	LS Mas							
		Mas No. 9	67657	6S	26E	27	249	269
		Mas No. 10	67658	6S	26E	27	249	270
		Mas No. 11	67659	6S	26E	27	249	271
		Mas No. 12	67660	6S	26E	27	249	272
		Mas No. 13	67661	6S	26E	27	249	273
		Mas No. 14	67662	6S	26E	27	249	274
		Mas No. 15	67663	6S	26E	27	249	275
		Mas No. 16	67664	6S	26E	27	249	276
		Mas No. 17	67665	6S	26E	27	249	277
		Mas No. 18	67666 — 10	6S	26E	27	249	278
		Mas No. 19	67667	6S	26E	34	249	279
		Mas No. 20	67668	6S	26E	34	249	280
		Mas No. 21	67669	6S	26E	34	249	281
		Mas No. 22	67670	6S	26E	34	249	282
		Mas No. 23	67671	6S	26E	34	249	283
		Mas No. 24	67672	6S	26E	34	249	284
		Mas No. 25	67673	6S	26E	34	249	285
		Mas No. 26	67674	6S	26E	34	249	286
		Mas No. 27	67675	6S	26E	34	249	287
		Mas No. 28	67676 — 10	6S	26E	34	249	288
		Mas No. 29	67677	6S	26E	34	249	289
		Mas No. 30	67678	6S	26E	34	249	290
		Mas No. 31	67679	6S	26E	34	249	291
		Mas No. 32	67680	6S	26E	34	249	292
		Mas No. 33	67681	6S	26E	34	249	293
		Mas No. 34	67682	6S	26E	34	249	294
		Mas No. 35	67683	6S	26E	34	249	295
		Mas No. 36	67684	6S	26E	34	249	296
		Mas No. 45	67685	6S	26E	27	249	297
		Mas No. 46	67686 — 10	6S	26E	27	249	298

RECEIVED
BLM AZ STATE OFFICE
2008 AUG 22 P 4: 01
PHOENIX, ARIZONA

40/50

RECEIVED
 BLM AZ STATE OFFICE
 2008 AUG 22 P 4: 01
 PHOENIX, ARIZONA

Type	Group	Name	AMC Number	T	R	S	Book	Page
		Mas No. 47	67687	6S	26E	27	249	299
		Mas No. 48	67688	6S	26E	27	249	300
		Mas No. 49	67689	6S	26E	27	249	301
		Mas No. 50	67690	6S	26E	27	249	302
		Mas No. 51	67691	6S	26E	27	249	303
		Mas No. 52	67692	6S	26E	27	249	304
		Mas No. 53	67693	6S	26E	27	249	305
		Mas No. 54	67694	6S	26E	27	249	306
		Mas No. 55	67695	6S	26E	27	249	307
		Mas No. 56	67696 -10	6S	26E	27	249	308
		Mas No. 57	67697	6S	26E	27	249	309
		Mas No. 58	67698	6S	26E	27	249	310
		Mas No. 59	67699	6S	26E	27	249	311
		Mas No. 60	67700	6S	26E	27	249	312
		Mas No. 61	67701	6S	26E	27	249	313
		Mas No. 62	67702	6S	26E	27	249	314
		Mas No. 63	67703	6S	26E	27	249	315
		Mas No. 64	67704	6S	26E	27	249	316
		Mas No. 65	67705	6S	26E	27	249	317
		Mas No. 66	67706 -10	6S	26E	27	249	318
		Mas No. 67	67707	6S	26E	27	249	319
		Mas No. 68	67708	6S	26E	27	249	320
		Mas No. 69	67709	6S	26E	27	249	321
		Mas No. 70	67710	6S	26E	27	249	322
		Mas No. 71	67711	6S	26E	27	249	323
		Mas No. 72	67712	6S	26E	34	249	324
		Mas No. 73	67713	6S	26E	28	249	325
		Mas No. 74	67714	6S	26E	28	249	326
		Mas No. 75	67715	6S	26E	28	249	327
		Mas No. 76	67716 -10	6S	26E	28	249	328
		Mas No. 77	67717	6S	26E	28	249	329
		Mas No. 78	67718	6S	26E	28	249	330
		Mas No. 79	67719	6S	26E	28	249	331
		Mas No. 80	67720	6S	26E	28	249	332
		Mas No. 81	67721	6S	26E	28	249	333
		Mas No. 82	67722	6S	26E	28	249	334
		Mas No. 83	67723	6S	26E	33	249	335
		Mas No. 84	67724	6S	26E	33	249	336
		Mas No. 85	67725	6S	26E	33	249	337
		Mas No. 86	67726 -10	6S	26E	33	249	338
		Mas No. 87	67727 -1	6S	26E	33	249	339

41/50

Type	Group	Name	AMC Number	T	R	S	Book	Page
		Mas No. 88	67728	6S	26E	33	249	340
		Mas No. 89	67729	6S	26E	33	249	341
		Mas No. 90	67730	6S	26E	33	249	342
		Mas No. 91	67731	6S	26E	33	249	343
		Mas No. 92	67732	6S	26E	33	249	344
		Mas No. 93	67733	6S	26E	33	249	345
		Mas No. 94	67734	6S	26E	33	249	346
		Mas No. 96	67735	6S	26E	33	249	348
		Mas No. 98	67736	6S	26E	33	249	349
		Mas No. 100	67737	6S	26E	33	249	350
	LS Pabst							
		Pabst A	67655	6S	26E	14	414	37
	LS Schlitz							
		Schlitz A	67656	6S	26E	14	414	35
	LS Senorbac							
		Senorbac 24A	67551	5S	27E	31	415	301
		Senorbac 30A	67557	5S	27E	31	415	317
		Senorbac 31A	67558	5S	27E	31	415	329
		Senorbac 35A	67561	5S	27E	31	415	333
	AZCO							
		AZCO #1 Amended	292727	6S	27E	33	512	669
		AZCO #2 Amended	292728	7S	27E	4	512	671
		AZCO #3 Amended	292729	6S	27E	33	512	673
		AZCO #4 Amended	292730	7S	27E	4	512	675
		AZCO #5 Amended	292731	6S	27E	33	512	677
		AZCO #6 Amended	292732	7S	27E	4	512	679
		AZCO #7 Amended	292733	6S	27E	33	512	681
		AZCO #8 Amended	292734	7S	27E	4	512	683
		AZCO #9 Amended	292735	6S	27E	33	512	685
		AZCO #10 Amended	292736	7S	27E	4	512	687
		AZCO #11 Amended	292737	6S	27E	33	512	689
		AZCO #12 Amended	292738	7S	27E	4	512	691
		AZCO #13 Amended	292739	6S	27E	33	512	693
		AZCO #14 Amended	292740	7S	27E	4	512	695
		AZCO #15 Amended	292741	6S	27E	33	512	697
		AZCO #16 Amended	292742	7S	27E	4	512	699
		AZCO #17 Amended	292743	6S	27E	33	512	701
		AZCO #18 Amended	292744	7S	27E	4	512	703
		AZCO #33 Amended	292759	6S	27E	33	512	705
		AZCO #34 Amended	292760	6S	27E	33	512	707
		AZCO #35 Amended	292761	6S	27E	33	512	709

RECEIVED
BLM AZ STATE OFFICE

2008 AUG 22 P 4:01

PHOENIX, ARIZONA
SZ AZCO

10

2

4

10

10

1

37/50

RECEIVED
BLMAZ STATE OFFICE
2008 AUG 22 P 4: 01
PHOENIX, ARIZONA

Type	Group	Name	AMC Number	T	R	S	Book	Page
		AZCO #36 Amended	292762 -	6S	27E	33	512	711
		AZCO #37 Amended	292763	6S	27E	33	512	713
		AZCO #38 Amended	292764	6S	27E	33	512	715
		AZCO #100 Amended	292765	6S	27E	33	512	731
		AZCO #101 Amended	292766	6S	27E	33	512	733
		AZCO #102 Amended	292767	6S	27E	33	512	735
		AZCO #103 Amended	292768	6S	27E	33	512	737
		AZCO #104 Amended	292769	6S	27E	33	512	739
		AZCO #105 Amended	292770	6S	27E	33	512	741
		AZCO #106 Amended	292771 - 10	6S	27E	33	512	743
		AZCO #107 Amended	292772	6S	27E	33	512	745
		AZCO #108 Amended	292773	6S	27E	33	512	747
		AZCO #109 Amended	292774	6S	27E	33	512	749
		AZCO #110 Amended	292775	6S	27E	33	512	751
		AZCO #111 Amended	292776	6S	27E	33	512	753
		AZCO #112 Amended	292777	6S	27E	33	512	755
		AZCO #113 Amended	292778 ✓	6S	27E	33	512	757
		AZCO #126 Amended	292791	6S	27E	27	512	759
		AZCO #127 Amended	292792	6S	27E	27	512	761
		AZCO #128 Amended	292793 - 10	6S	27E	34	512	763
		AZCO #129 Amended	292794	6S	27E	34	512	765
		AZCO #130 Amended	292795	6S	27E	34	512	767
		AZCO #131 Amended	292796	6S	27E	34	512	769
		AZCO #132 Amended	292797	6S	27E	34	512	771
		AZCO #133 Amended	292798	6S	27E	34	512	773
		AZCO #134 Amended	292799	6S	27E	34	512	775
		AZCO #135 Amended	292800	6S	27E	34	512	777
		AZCO #136 Amended	292801	6S	27E	34	512	779
		AZCO #137 Amended	292802	6S	27E	34	512	781
		AZCO #138 Amended	292803 - 10	6S	27E	34	512	783
		AZCO #139 Amended	292804	6S	27E	34	512	785
		AZCO #144 Amended	292809	6S	27E	34	512	787
		AZCO #145 Amended	292810	6S	27E	34	512	789
		AZCO #146 Amended	292811	6S	27E	34	512	791
		AZCO #147 Amended	292812 ✓	6S	27E	34	512	793
		AZCO #155 Amended	292820	6S	27E	28	512	795
		AZCO #157 Amended	292822	6S	27E	28	512	797
		AZCO #159 Amended	292824	6S	27E	28	512	799
		AZCO #161 Amended	292826	6S	27E	28	512	801
		AZCO #163 Amended	292828 - 10	6S	27E	27	512	803
		AZCO #164 Amended	292829 1	6S	27E	27	512	805

41/54

Type	Group	Name	AMC Number	T	R	S	Book	Page
		AZCO #165 Amended	292830 -	6S	27E	27	512	807
		AZCO #166 Amended	292831	6S	27E	27	512	809
		AZCO #167 Amended	292832	6S	27E	27	512	811
		AZCO #168 Amended	292833	6S	27E	27	512	813
		AZCO #169 Amended	292834	6S	27E	27	512	815
		AZCO #170 Amended	292835	6S	27E	27	512	817
		AZCO #171 Amended	292836	6S	27E	27	512	819
		AZCO #172 Amended	292837	6S	27E	27	512	821
		AZCO #173 Amended	292838	6S	27E	27	512	823
		AZCO #174 Amended	292839 - 10	6S	27E	27	512	825
		AZCO #175 Amended	292840	6S	27E	27	512	827
		AZCO #176 Amended	292841	6S	27E	27	512	829
		AZCO #177 Amended	292842	6S	27E	27	512	831
		AZCO #178 Amended	292843	6S	27E	27	512	833
		AZCO #179 Amended	292844	6S	27E	27	512	835
		AZCO #180 Amended	292845	6S	27E	26	512	837
		AZCO #181 Amended	292846	6S	27E	26	512	839
		AZCO #182 Amended	292847	6S	27E	26	512	841
		AZCO #183 Amended	292848 ✓	6S	27E	26	512	843
		AZCO #195 Amended	292850 - 10	6S	27E	27	512	857
		AZCO #196 Amended	292851	6S	27E	26	512	859
		AZCO #197 Amended	292852	6S	27E	26	512	861
		AZCO #198 Amended	292853 ✓	6S	27E	26	512	863
		AZCO #202 Amended	292856	6S	27E	35	512	865
		AZCO #39 Amended	294150	6S	27E	33	512	717
		AZCO #40 Amended	294151	6S	27E	33	512	719
		AZCO #41 Amended	294152	6S	27E	33	512	721
		AZCO #42 Amended	294153	6S	27E	33	512	723
		AZCO #43 Amended	294154	6S	27E	28	512	725
		AZCO #203 Amended	294155 - 10	6S	27E	28	512	867
		AZCO #205 Amended	294157	6S	27E	28	512	869
		AZCO #207 Amended	294159	6S	27E	28	512	871
		AZCO #209 Amended	294161	6S	27E	28	512	873
		AZCO #357 Amended	294167	6S	27E	24	512	889
		AZCO #359 Amended	294168	6S	27E	24	512	893
		AZCO #361 Amended	294169	6S	27E	24	512	897
		AZCO #363 Amended	294170	6S	27E	24	512	901
		AZCO #364 Amended	294171	6S	27E	24	512	903
		AZCO #365 Amended	294172	6S	27E	24	512	905
		AZCO #366 Amended	294173 - 10	6S	27E	24	512	907
		AZCO #367 Amended	294174	6S	27E	23	512	909

RECEIVED
BLM AZ STATE OFFICE

2008 AUG 22 P 4: 01

PHOENIX, ARIZONA

41/50

Type	Group	Name	AMC Number	T	R	S	Book	Page
		AZCO #368 Amended	294175 -	6S	27E	23	512	911
		AZCO #369 Amended	294176	6S	27E	23	512	913
		AZCO #370 Amended	294177	6S	27E	23	512	915
		AZCO #371 Amended	294178	6S	27E	23	512	917
		AZCO #372 Amended	294179	6S	27E	23	512	919
		AZCO #373 Amended	294180	6S	27E	23	512	921
		AZCO #374 Amended	294181	6S	27E	23	512	923
		AZCO #375 Amended	294182	6S	27E	23	512	925
		AZCO #376 Amended	294183	6S	27E	23	512	927
		AZCO #377 Amended	294184 - 10	6S	27E	23	512	929
		AZCO #378 Amended	294185	6S	27E	23	512	931
		AZCO #379 Amended	294186	6S	27E	23	512	933
		AZCO #380 Amended	294187	6S	27E	23	512	935
		AZCO #381 Amended	294188	6S	27E	26	512	937
		AZCO #382 Amended	294189	6S	27E	26	512	939
		AZCO #383 Amended	294190	6S	27E	26	512	941
		AZCO #384 Amended	294191	6S	27E	26	512	943
		AZCO #300 Amended	294192	6S	27E	30	512	875
		AZCO #301 Amended	294193	6S	27E	30	512	877
		AZCO #302 Amended	294194 - 10	6S	27E	25	512	879
		AZCO #303 Amended	294195	6S	27E	25	512	881
		AZCO #304 Amended	294196	6S	27E	25	512	883
		AZCO #305 Amended	294197	6S	27E	30	512	885
		AZCO #306 Amended	294198 ✓	6S	27E	30	512	887
		AZCO #44 Amended	298861	6S	27E	34	512	727
		AZCO #45 Amended	298862	6S	27E	34	512	729
		AZCO #185 Amended	298867	6S	27E	26	512	845
		AZCO #400 Amended	298868	6S	27E	36	512	945
		AZCO #402 Amended	298870	6S	27E	36	512	947
		AZCO #410 Amended	298876 - 10	6S	27E	36	512	949
		AZCO #411 Amended	298877	6S	27E	29	512	951
		AZCO #412 Amended	298878	6S	27E	29	512	953
		AZCO #413 Amended	298879	6S	27E	29	512	955
		AZCO #414 Amended	298880	6S	27E	29	512	957
		AZCO #415 Amended	298881	6S	27E	29	512	959
		AZCO #416 Amended	298882	6S	27E	29	512	961
		AZCO #417 Amended	298883	6S	27E	29	512	963
		AZCO #418 Amended	298884	6S	27E	29	512	965
		AZCO #419 Amended	298885	6S	27E	29	512	967
		AZCO #420 Amended	298886 - 10	6S	27E	29	512	969
		AZCO #421 Amended	298887	6S	27E	29	512	971

RECEIVED
BLM AZ STATE OFFICE

2008 AUG 22 P 4: 01

PHOENIX, ARIZONA

41/54

Type	Group	Name	AMC Number	T	R	S	Book	Page
		AZCO #422 Amended	298888	6S	27E	29	512	973
		AZCO #423 Amended	298889	6S	27E	29	512	975
		AZCO #424 Amended	298890	6S	27E	29	512	977
		AZCO #425 Amended	298891	6S	27E	29	512	979
		AZCO #426 Amended	298892	6S	27E	29	512	981
		AZCO #427 Amended	298893	6S	27E	29	512	983
		AZCO #428 Amended	298894	6S	27E	29	512	985
		AZCO #429 Amended	298895	6S	27E	29	512	987
		AZCO #430 Amended	298896	6S	27E	29	512	989
		AZCO #461 Amended	298897	6S	27E	28	513	11
		AZCO #462 Amended	298898	6S	27E	28	513	13
		AZCO #463 Amended	298899	6S	27E	28	513	15
		AZCO #190 Amended	298929	6S	27E	27	512	847
		AZCO #191 Amended	298930	6S	27E	27	512	849
		AZCO #192 Amended	298931	6S	27E	27	512	851
		AZCO #193 Amended	298932	6S	27E	27	512	853
		AZCO #194 Amended	298933	6S	27E	27	512	855
		AZCO #358 Amended	298934	6S	27E	24	512	891
		AZCO #360 Amended	298935	6S	27E	24	512	895
		AZCO #362 Amended	298936	6S	27E	24	512	899
		AZCO #441 Amended	305755	6S	27E	29	512	991
		AZCO #442 Amended	305756	6S	27E	29	512	993
		AZCO #443 Amended	305757	6S	27E	29	512	995
		AZCO #444 Amended	305758	6S	27E	21	512	997
		AZCO #445 Amended	305759	6S	27E	20	512	999
		AZCO #446 Amended	305760	6S	27E	20	513	1
		AZCO #447 Amended	305761	6S	27E	20	513	3
		AZCO #448 Amended	305762	6S	27E	20	513	5
		AZCO #449 Amended	305763	6S	27E	20	513	7
		AZCO #450 Amended	305764	6S	27E	20	513	9
		AZCO #465 Amended	324367	6S	27E	28	513	17
		AZCO #466 Amended	324368	6S	27E	28	513	19
		AZCO #467 Amended	324369	6S	27E	28	513	21
		AZCO #468 Amended	324370	6S	27E	28	513	23
		AZCO #469 Amended	324371	6S	27E	21	513	25
	SZ SG							
		SG 1	340956	6S	27E	20	513	27
		SG 2	340957	6S	27E	28	513	29
		SG 3	340958	6S	27E	29	513	31
		SG 4	340959	6S	27E	29	513	33
		SG 5	340960	6S	27E	29	513	35

RECEIVED
BLMAZ STATE OFFICE

2008 AUG 22 P 4: 01

PHOENIX, ARIZONA

40/50

Type	Group	Name	AMC Number	T	R	S	Book	Page
		SG 6	340961	6S	27E	33	513	37
		SG 7	340962	6S	27E	33	513	39
		SG 8	340963	6S	27E	33	513	41
		SG 9	340964	7S	27E	4	513	43
		SG 10	340965	7S	27E	4	513	45
		SG 11	340966	7S	27E	4	513	47
		SG 12 Amended	340967	7S	27E	4	525	947
		SG 13	340968	7S	27E	4	513	51
		SG 14	340969	7S	27E	4	513	53
		SG 15	340970	6S	27E	33	513	55
		SG 16	340971	6S	27E	33	513	57
		SG 17	340972	6S	27E	33	513	59
		SG 18	340973	6S	27E	33	513	61
		SG 19	340974	6S	27E	33	513	63
		SG 20	340975	6S	27E	33	513	65
		SG 21	340976	6S	27E	34	513	67
		SG 22	340977	6S	27E	34	513	69
		SG 23	340978	6S	27E	27	513	71
		SG 24	340979	6S	27E	34	513	73
		SG 25	340980	6S	27E	34	513	75
		SG 26	340981	6S	27E	26	513	77
		SG 27	340982	6S	27E	27	513	79
		SG 28	340983	6S	27E	26	513	81
		SG 29	340984	6S	27E	27	513	83
		SG 30	340985	6S	27E	27	513	85
		SG 31	340986	6S	27E	26	513	87
		SG 32	340987	6S	27E	27	513	89
		SG 33	340988	6S	27E	27	513	91
		SG 34	340989	6S	27E	23	513	93
		SG 35	340990	6S	27E	23	513	95
		SG 36	340991	6S	27E	23	513	97
		SG 37	340992	6S	27E	23	513	99
		SG 38	340993	6S	27E	28	513	101
		SG 39	340994	6S	27E	24	513	103
		SG 40	340995	6S	27E	25	513	105
		SG 41	340996	6S	27E	27	513	107
		SG 42	340997	6S	27E	28	513	109
		SG 43	340998	6S	27E	28	513	111
		SG 44	340999	6S	27E	23	513	113
		SG 45	341000	6S	27E	23	513	115
		SG 46	341001	6S	27E	25	513	117

RECEIVED
BLM AZ STATE OFFICE
2008 AUG 22 P 4: 01
PHOENIX, ARIZONA

41/54

Type	Group	Name	AMC Number	T	R	S	Book	Page
		SG 47	344116	6S	27E	26	519	75
		SG 48	344117	6S	27E	26	519	77
		SG 49	344118	6S	27E	26	519	79
		SG 50	344119	6S	27E	23	519	81
		SG 51	344120	6S	27E	24	519	83
		SG 52	344121	6S	27E	24	519	85
		SG 53	344122	6S	27E	27	519	419
	SZ SZ							
		SZ 1	341002	6S	27E	29	513	119
		SZ 2	341003	6S	27E	29	513	121
		SZ 3	341004	6S	27E	29	513	123
		SZ 4	341005	6S	27E	29	513	125
		SZ 5	341006	6S	27E	29	513	127
		SZ 6	341007	6S	27E	29	513	129
		SZ 7	341008	6S	27E	29	513	131
		SZ 8	341009	6S	27E	29	513	133
		SZ 9	341010	6S	27E	29	513	135
		SZ 10	341011	6S	27E	29	513	137
		SZ 11	341012	6S	27E	29	513	139
		SZ 12	341013	6S	27E	29	513	141
		SZ 13	341014	6S	27E	29	513	143
		SZ 14	341015	6S	27E	20	513	145
		SZ 15	341016	6S	27E	20	513	147
		SZ 16	341017	6S	27E	20	513	149
		SZ 17	341018	6S	27E	20	513	151
		SZ 18	341019	6S	27E	20	513	153
		SZ 19	341020	6S	27E	20	513	155
		SZ 20	341021	6S	27E	20	513	157
		SZ 21	341022	6S	27E	20	513	159
		SZ 22	341023	6S	27E	20	513	161
		SZ 23	341024	6S	27E	20	513	163
		SZ 24	341025	6S	27E	20	513	165
		SZ 25	341026	6S	27E	20	513	167
	SZL Jerico							
		Jerico	46468	6S	27E	35	531	522
		Jerico No. 2	46469	6S	27E	35	519	45
Mill Site	Number:	218						
	SZ SOB							
		SOB 1	326065	6S	27E	27	458	703
		SOB 2	326066	6S	27E	27	458	704
		SOB 3	326067	6S	27E	27	458	705

RECEIVED
BLMAZ STATE OFFICE

2008 AUG 22 P 4: 01

PHOENIX, ARIZONA

37/50

Type	Group	Name	AMC Number	T	R	S	Book	Page
		SOB 4	326068	6S	27E	27	458	706
		SOB 5	326069	6S	27E	27	458	707
		SOB 6	326070	6S	27E	27	458	708
		SOB 7	326071	6S	27E	27	458	709
		SOB 8	326072	6S	27E	27	458	710
		SOB 9	326073	6S	27E	27	458	711
		SOB 10	326074	6S	27E	27	458	712
		SOB 11	326075	6S	27E	27	458	713
		SOB 12	326076	6S	27E	27	458	714
		SOB 13	326077	6S	27E	29	458	715
		SOB 14	326078	6S	27E	29	458	716
		SOB 15	326079	6S	27E	29	458	717
		SOB 16	326080	6S	27E	29	458	718
		SOB 17	326081	6S	27E	29	458	719
		SOB 18	326082	6S	27E	29	458	720
		SOB 19	326083	6S	27E	20	458	721
		SOB 20	326084	6S	27E	20	458	722
		SOB 21	326085	6S	27E	20	458	723
		SOB 22	326086	6S	27E	20	458	724
		SOB 23	326087	6S	27E	29	458	725
		SOB 24	326088	6S	27E	29	458	726
		SOB 25	326089	6S	27E	29	458	727
		SOB 26	326090	6S	27E	29	458	728
		SOB 27	326091	6S	27E	29	458	729
		SOB 28	326092	6S	27E	29	458	730
		SOB 29	326093	6S	27E	29	458	731
		SOB 30	326094	6S	27E	29	458	732
		SOB 31	326095	6S	27E	29	458	733
		SOB 32	326096	6S	27E	29	458	734
		SOB 33	326097	6S	27E	29	458	735
		SOB 34	326098	6S	27E	29	458	736
		SOB 35	326099	6S	27E	29	458	737
		SOB 36	326100	6S	27E	29	458	738
		SOB 37	326101	6S	27E	29	458	739
		SOB 38	326102	6S	27E	29	458	740
		SOB 39	326103	6S	27E	29	458	741
		SOB 40	326104	6S	27E	29	458	742
		SOB 41	326105	6S	27E	29	458	743
		SOB 42	326106	6S	27E	29	458	744
		SOB 43	326107	6S	27E	29	458	745
		SOB 44	326108	6S	27E	29	458	746

RECEIVED
BLM AZ STATE OFFICE
2008 AUG 22 P 4: 02
PHOENIX, ARIZONA

41/54

Type	Group	Name	AMC Number	T	R	S	Book	Page
		SOB 45	326109	6S	27E	29	458	747
		SOB 46	326110	6S	27E	29	458	748
		SOB 47	326111	6S	27E	21	458	749
		SOB 48	326112	6S	27E	21	458	750
		SOB 49	326113	6S	27E	21	458	751
		SOB 50	326114	6S	27E	21	458	752
		SOB 51	326115	6S	27E	28	458	753
		SOB 52	326116	6S	27E	28	458	754
		SOB 53	326117	6S	27E	28	458	755
		SOB 54	326118	6S	27E	28	458	756
		SOB 55	326119	6S	27E	28	458	757
		SOB 56	326120	6S	27E	28	458	758
		SOB 57	326121	6S	27E	28	458	759
		SOB 58	326122	6S	27E	28	458	760
		SOB 59	326123	6S	27E	28	458	761
		SOB 60	326124	6S	27E	28	458	762
		SOB 61	326125	6S	27E	28	458	763
		SOB 62	326126	6S	27E	28	458	764
		SOB 63	326127	6S	27E	28	458	765
		SOB 64	326128	6S	27E	28	458	766
		SOB 65	326129	6S	27E	28	458	767
		SOB 66	326130	6S	27E	28	458	768
		SOB 67	326131	6S	27E	28	458	769
		SOB 68	326132	6S	27E	28	458	770
		SOB 69	326133	6S	27E	28	458	771
		SOB 70	326134	6S	27E	28	458	772
		SOB 71	326135	6S	27E	28	458	773
		SOB 72	326136	6S	27E	28	458	774
		SOB 73	326137	6S	27E	28	458	775
		SOB 74	326138	6S	27E	28	458	776
		SOB 75	326139	6S	27E	28	458	777
		SOB 76	326140	6S	27E	28	458	778
		SOB 77	326141	6S	27E	21	458	779
		SOB 78	326142	6S	27E	21	458	780
		SOB 79	326143	6S	27E	28	458	781
		SOB 80	326144	6S	27E	28	458	782
		SOB 81	326145	6S	27E	28	458	783
		SOB 82	326146	6S	27E	28	458	784
		SOB 83	326147	6S	27E	28	458	785
		SOB 84	326148	6S	27E	28	458	786
		SOB 85	326149	6S	27E	28	458	787

RECEIVED
BLMAZ STATE OFFICE
2008 AUG 22 P 4: 02
PHOENIX, ARIZONA

4/1/08

Type	Group	Name	AMC Number	T	R	S	Book	Page
		SOB 86	326150	6S	27E	28	458	788
		SOB 87	326151	6S	27E	28	458	789
		SOB 88	326152	6S	27E	28	458	790
		SOB 89	326153	6S	27E	28	458	791
		SOB 90	326154	6S	27E	28	458	792
		SOB 91	326155	6S	27E	28	458	793
		SOB 92	326156	6S	27E	28	458	794
		SOB 93	326157	6S	27E	28	458	795
		SOB 94	326158	6S	27E	28	458	796
		SOB 95	326159	6S	27E	28	458	797
		SOB 96	326160	6S	27E	28	458	798
		SOB 97	326161	6S	27E	28	458	799
		SOB 98	326162	6S	27E	28	458	800
		SOB 99	326163	6S	27E	28	458	801
		SOB 100	326164	6S	27E	28	458	802
		SOB 101	326165	6S	27E	28	458	803
		SOB 102	326166	6S	27E	28	458	804
		SOB 103	326167	6S	27E	28	458	805
		SOB 104	326168	6S	27E	28	458	806
		SOB 105	326169	6S	27E	28	458	807
		SOB 106	326170	6S	27E	28	458	808
		SOB 107	326171	6S	27E	28	458	809
		SOB 108	326172	6S	27E	28	458	810
		SOB 109	326173	6S	27E	28	458	811
		SOB 110	326174	6S	27E	28	458	812
		SOB 111	326175	6S	27E	33	458	813
		SOB 112	326176	6S	27E	33	458	814
		SOB 113	326177	6S	27E	33	458	815
		SOB 114	326178	6S	27E	33	458	816
		SOB 115	326179	6S	27E	28	458	817
		SOB 116	326180	6S	27E	28	458	818
		SOB 117	326181	6S	27E	28	458	819
		SOB 118	326182	6S	27E	28	458	820
		SOB 119	326183	6S	27E	28	458	821
		SOB 120	326184	6S	27E	28	458	822
		SOB 121	326185	6S	27E	28	458	823
		SOB 122	326186	6S	27E	28	458	824
		SOB 123	326187	6S	27E	28	458	825
		SOB 124	326188	6S	27E	28	458	826
		SOB 125	326189	6S	27E	28	458	827
		SOB 126	326190	6S	27E	28	458	828

RECEIVED
BLM AZ STATE OFFICE
2008 AUG 22 P 4: 02
PHOENIX, ARIZONA

4/1/08

Type	Group	Name	AMC Number	T	R	S	Book	Page
		SOB 127	326191	6S	27E	28	458	829
		SOB 128	326192	6S	27E	28	458	830
		SOB 129	326193	6S	27E	28	458	831
		SOB 130	326194	6S	27E	28	458	832
		SOB 131	326195	6S	27E	28	458	833
		SOB 132	326196	6S	27E	28	458	834
		SOB 133	326197	6S	27E	28	458	835
		SOB 134	326198	6S	27E	28	458	836
		SOB 135	326199	6S	27E	28	458	837
		SOB 136	326200	6S	27E	28	458	838
		SOB 137	326201	6S	27E	28	458	839
		SOB 138	326202	6S	27E	28	458	840
		SOB 139	326203	6S	27E	28	458	841
		SOB 140	326204	6S	27E	28	458	842
		SOB 141	326205	6S	27E	28	458	843
		SOB 142	326206	6S	27E	28	458	844
		SOB 143	326207	6S	27E	28	458	845
		SOB 144	326208	6S	27E	28	458	846
		SOB 145	326209	6S	27E	28	458	847
		SOB 146	326210	6S	27E	33	458	848
		SOB 147	326211	6S	27E	33	458	849
		SOB 148	326212	6S	27E	33	458	850
		SOB 149	326213	6S	27E	33	458	851
		SOB 150	326214	6S	27E	33	458	852
		SOB 151	326215	6S	27E	33	458	853
		SOB 152	326216	6S	27E	28	458	854
		SOB 153	326217	6S	27E	28	458	855
		SOB 154	326218	6S	27E	28	458	856
		SOB 155	326219	6S	27E	28	458	857
		SOB 156	326220	6S	27E	28	458	858
		SOB 157	326221	6S	27E	28	458	859
		SOB 158	326222	6S	27E	28	458	860
		SOB 159	326223	6S	27E	28	458	861
		SOB 160	326224	6S	27E	28	458	862
		SOB 161	326225	6S	27E	28	458	863
		SOB 162	326226	6S	27E	28	458	864
		SOB 163	326227	6S	27E	28	458	865
		SOB 164	326228	6S	27E	28	458	866
		SOB 165	326229	6S	27E	28	458	867
		SOB 166	326230	6S	27E	28	458	868
		SOB 167	326231	6S	27E	28	458	869

RECEIVED
BLM AZ STATE OFFICE

2008 AUG 22 P 4: 02

PHOENIX, ARIZONA

41/50

RECEIVED
BLM AZ STATE OFFICE

2008 AUG 22 P 4: 02

PHOENIX, ARIZONA

Type	Group	Name	AMC Number	T	R	S	Book	Page
		SOB 168	326232	6S	27E	28	458	870
		SOB 169	326233	6S	27E	28	458	871
		SOB 170	326234	6S	27E	28	458	872
		SOB 171	326235	6S	27E	28	458	873
		SOB 172	326236	6S	27E	28	458	874
		SOB 173	326237	6S	27E	28	458	875
		SOB 174	326238	6S	27E	28	458	876
		SOB 175	326239	6S	27E	28	458	877
		SOB 176	326240	6S	27E	28	458	878
		SOB 177	326241	6S	27E	28	458	879
		SOB 178	326242	6S	27E	28	458	880
		SOB 179	326243	6S	27E	28	458	881
		SOB 180	326244	6S	27E	33	458	882
		SOB 181	326245	6S	27E	33	458	883
		SOB 182	326246	6S	27E	33	458	884
		SOB 183	326247	6S	27E	33	458	885
		SOB 184	326248	6S	27E	33	458	886
		SOB 185	326249	6S	27E	33	458	887
		SOB 186	326250	6S	27E	33	458	888
		SOB 187	326251	6S	27E	33	458	889
		SOB 188	326252	6S	27E	27	458	890
		SOB 189	326253	6S	27E	27	458	891
		SOB 190	326254	6S	27E	27	458	892
		SOB 191	326255	6S	27E	27	458	893
		SOB 192	326256	6S	27E	27	458	894
		SOB 193	326257	6S	27E	27	458	895
		SOB 194	326258	6S	27E	27	458	896
		SOB 195	326259	6S	27E	27	458	897
		SOB 196	326260	6S	27E	27	458	898
		SOB 197	326261	6S	27E	27	458	899
		SOB 198	326262	6S	27E	27	458	900
		SOB 199	326263	6S	27E	27	458	901
		SOB 200	326264	6S	27E	27	458	902
		SOB 201	326265	6S	27E	27	458	903
		SOB 202	326266	6S	27E	27	458	904
		SOB 203	326267	6S	27E	27	458	905
		SOB 204	326268	6S	27E	27	458	906
		SOB 205	326269	6S	27E	27	458	907
		SOB 206	326270	6S	27E	27	458	908
		SOB 207	326271	6S	27E	27	458	909
		SOB 208	326272	6S	27E	27	458	910

Tuesday, July 29, 2008

Page 25 of 26

41/50

Type	Group	Name	AMC Number	T	R	S	Book	Page
		SOB 209	326273	6S	27E	27	458	911
		SOB 210	326274	6S	27E	27	458	912
		SOB 211	326275	6S	27E	27	458	913
		SOB 212	326276	6S	27E	27	458	914
		SOB 213	326277	6S	27E	34	458	915
		SOB 214	326278	6S	27E	34	458	916
		SOB 215	326279	6S	27E	26	458	917
		SOB 216	326280	6S	27E	26	458	918
		SOB 217	326281	6S	27E	26	458	919
		SOB 218	326282	6S	27E	26	458	920

RECEIVED
 BLM AZ STATE OFFICE
 2008 AUG 22 P 4: 02
 PHOENIX, ARIZONA

10/50

United States Department of the Interior
Bureau of Land Management
 BUSINESS & SUPPORT SVCS DIV
 ONE N CENTRAL AVE SUITE 800
 PHOENIX, AZ 85004 -4427
 Phone: (602) 417-9200

Receipt

No:

1768992

Transaction #: 1826666	ENTERED INTO COMPUTER
Date of Transaction: 08/22/2008	
CUSTOMER:	FREEPORT MCMORAN CORPORATION SEP 12 2008 PB 1124 THATCHER BLVD SUITE 98 SAFFORD, AZ 85546

LINE #	QTY	DESCRIPTION	REMARKS	UNIT PRICE	TOTAL
1	1.00	LOCATABLE MINERALS / MINING CLAIMS-NOT NEW-UNADJUD, ONE AUTH NO. ONLY / MINING CLAIM MONEY RECEIVED (455) CASES: AMC340515/\$125500.00	MAINT 1004	- n/a -	125500.00
TOTAL:					\$125,500.00

PAYMENT INFORMATION						
1	AMOUNT:	\$125,500.00	POSTMARKED:	N/A		
	TYPE:	CHECK	RECEIVED:	08/22/2008		
	CHECK NO:	616566				
	NAME:	FREEPORT MCMORAN CORPORATION 1124 THATCHER BLVD SUITE 98 SAFFORD AZ 85546				

REMARKS

This receipt was generated by the automated BLM Collections and Billing System and is a paper representation of a portion of the official electronic record contained therein.

Message:

1004 ROWS RETRIEVED

CBS Export Results Report

Include Resolved Records

Record Status

- Error Records (E/M/I)
- Accepted Records (A/W)
- "On Hold" Records (H)
- All Records (for s/n or receipt nr)
- Exported, No Results From CBS
- New (not yet exported)

Search Criteria Responsible Area (Err

Enter export Date (mm/dd/yyyy) ALL

User (U,X)

Serial Number match (optional)

Programmer (P,X)

Receipt Nr (optional) 1768992

All (U,P,X)

Export Nr (exclusive)

LR2000 User (defaults to login) ALL

Query

Reset

[User Guide](#)

	Resend?	Export Nr	A/D	Serial Nr	Mult	Code	\$ Amount	Remarks	Receipt Nr	LR2000 User	#Msg	Resolve
1	<input type="checkbox"/>	2038611	A	AMC340515		582	125.00	2009	1768992	P5BROWN	1	<input type="checkbox"/>

LEAD AMC FILE NUMBERS:

46122
66892
101235
289500
292727
293492
294150
294346
298849
298861
298929
305755
321860
324229

324366
324842
326065
326786
329064
329094
330967
331727
333390
334772
340495
340956
341652
344109

Message:

1004 ROWS RETRIEVED

CBS Export Results Report

Include Resolved Records

Record Status

Search Criteria Responsible Ar

- Error Records (E/M/I)
- Accepted Records (A/W)
- "On Hold" Records (H)
- All Records (for s/n or receipt nr)
- Exported, No Results From CBS
- New (not yet exported)

Enter export Date (mm/dd/yyyy) ALL
 Serial Number match (optional)
 Receipt Nr (optional) 1545951
 Export Nr (exclusive)
 LR2000 User (defaults to login) ALL

- User (U,X)
- Programme
- All (U,P,X)

Query

Reset

User

	Resend?	Export Nr	A/D	Serial Nr	Mult	Code	\$ Amount	Remarks	Receipt Nr	LR2000 User	#Msg
1	<input type="checkbox"/>	1553629	A	AMC340515		582	125.00	2008	1545951	ABUNDA	1

Ame 340495 ✓ 333390
 341652 292727
 334772 294150
 340495 ✓ 298861
 329094 298929
 330967 305755
 331727 324366
 324842 340956
 329064 344109
 66892 46122
 101235 326065
 289500
 293492
 294346
 298849
 321860
 324229
 326786

VERIFIED

OCT 02 2007 *PS*

August 10, 2007

CERTIFIED MAIL - Return Receipt Requested

Bureau of Land Management
Arizona State Office
One North Central Avenue, Suite 800
Phoenix, AZ 85004-4427

RE: NOTICE OF PAYMENT OF ANNUAL CLAIM MAINTENANCE FEES

This will serve as notice that Phelps Dodge Mining Company, a division of Phelps Dodge Corporation, whose address for the purposes of this filing is 1124 W. Thatcher Blvd. Suite 98, Safford, AZ 85546, intends to hold the mining claims and/or mill sites described on Exhibit A attached hereto for the assessment year ending at 12 o'clock, noon, September 1, 2008 by payment of the annual assessment fee of \$125 per claim or site. Payment of such amount is made herewith for such assessment year for each of the claims and sites, the name and BLM serial number of which, and the book and page or index of recording of the location notice in the official records of Graham County, AZ, of which, is set forth on Exhibit A attached hereto and by this reference incorporated herein.

Please return all originals with date-time stamp and with receipt for payment to my attention at the above address.

PHELPS DODGE MINING COMPANY,
a division of Phelps Dodge Corporation

Jerry Sako, Resource Management
Phone: (928) 792-5914
e-Mail: Jerald_Sako@FMI.com

Encl: Check # 578255 (Safford_PDMC)

STATE OF ARIZONA)
) ss.
County of Graham)

This instrument was acknowledged before me this 10th day of August, 2007, by Jerry Sako, Resource Analyst, Phelps Dodge Mining Company, a division of Phelps Dodge Corporation, a New York corporation, for and on behalf of the corporation.

My Commission Expires:



VERIFIED
OCT 02 2007 RB

Notary Public

B.L.M. AZ STATE OFFICE
RECEIVED

PHOENIX, ARIZONA
2007 AUG 14 A 9 54

ENTERED INTO COMPUTER

9/20/07 RB

Safford District - Unpatented Claims Summary

District	Group	Land Class	Type	Count	Acres
Lone Star					
	DP Ben Hur	BLM	Lode	31	637.515
	DP Chesley Wash	BLM	Lode	56	1,157.016
	DP Cliff	BLM	Lode	29	583.969
	DP Joy	BLM	Lode	21	423.801
	DP Mardis Gras	BLM	Lode	56	1,130.136
	LS A-1	BLM	Lode	1	19.335
	LS Ace	BLM	Lode	7	143.461
	LS Alpha	BLM	Lode	7	143.583
	LS Bush	BLM	Lode	5	83.200
	LS Con. Metals	BLM	Lode	1	20.310
	LS Coors	BLM	Lode	1	19.640
	LS Epsilon	BLM	Lode	1	20.661
	LS Garoga	BLM	Lode	6	123.705
	LS Griesdieck	BLM	Lode	1	7.100
	LS Ithaca	BLM	Lode	1	20.310
	LS Lone Star	BLM	Lode	8	98.700
	LS M	BLM	Lode	208	4,206.580
	LS Mas	BLM	Lode	81	1,673.541
	LS Pabst	BLM	Lode	1	19.400
	LS Schlitz	BLM	Lode	1	20.661
	LS Senorbac	BLM	Lode	4	71.000
	SZ AZCO	BLM	Lode	179	3,545.300
	SZ SG	BLM	Lode	53	105.000
	SZ SOB	BLM	Mill Site	218	1,090.000
	SZ SZ	BLM	Lode	25	435.600
	SZL AI	BLM	Lode	2	41.100
	SZL Basalt	BLM	Lode	8	161.800
	SZL Fox	BLM	Lode	8	164.800
	SZL GEM	BLM	Mill Site	206	1,022.000

PHOENIX, ARIZONA

RECEIVED
B.L.M. AZ STATE OFFICE
2007 AUG 14 11 49 AM

Thursday, August 09, 2007

Page 1 of 2

District	Group	Land Class	Type	Count	Acres
	SZL Jerico	BLM	Lode	2	39.400
	SZL Pat	BLM	Lode	6	123.000
	SZL Shasta	BLM	Lode	4	82.200
	SZL SL	BLM	Lode	7	4.100
	SZLP Basalt	BLM	Lode	1	20.000
	SZLP Blowout	BLM	Lode	6	123.600
	SZLP Fox	BLM	Lode	4	82.400
	SZLP Pat	BLM	Lode	1	20.600
Grand Total				1257	17,684.524

RECEIVED
 B.L.M. AZ STATE OFFICE
 2007 AUG 14 A 9 54
 PHOENIX, ARIZONA

EXHIBIT A

Graham County, Arizona

Type	Group	Name	AMC Number	T	R	S	Book	Page
Lode	Number:	786						
	DP Ben Hur							
		BH 21	340515	340495	5S	26E	24	510 117
		BH 4B	341652	341652	5S	26E	26	514 787
		BH 6B	341653		5S	26E	26	514 789
		BH 8B	341654		5S	26E	26	514 791
		BH 10B	341655		5S	26E	25	514 793
		BH 12B	341656		5S	26E	25	514 795
		BH 14B	341657		5S	26E	25	514 797
		BH 16B	341658		5S	26E	25	514 799
		BH 18B	341659		5S	26E	25	514 801
		BH 20B	341660		5S	26E	25	514 803
		BH 22B	341661		5S	26E	24	514 805
		BH 25B	341662		5S	26E	25	514 807
		BH 26B	341663		5S	26E	25	514 809
		BH 27B	341664		5S	26E	25	514 811
		BH 28B	341665		5S	26E	25	514 813
		BH 29B	341666		5S	26E	25	514 815
		BH 30B	341667		5S	26E	25	514 817
		BH 31B	341668		5S	26E	25	514 819
		BH 32B	341669		5S	26E	25	514 821
		BH 33B	341670		5S	26E	25	514 823
		BH 34B	341671		5S	26E	25	514 825
		BH 35B	341672		5S	26E	25	514 827
		BH 36B	341673		5S	26E	25	514 829
		BH 37B	341674		5S	26E	25	514 831
		BH 38B	341675		5S	26E	25	514 833
		BH 39B	341676		5S	26E	25	514 835
		BH 40B	341677		5S	26E	25	514 837
		BH 41B	341678		5S	26E	25	514 839
		BH 42B	341679		5S	26E	25	514 841
		BH 43B	341680		5S	26E	24	514 843
		BH 44B	341681	341652	5S	26E	24	514 845
	DP Chesley Wash							
		CHE 1	334772	334772	5S	25E	23	492 843
		CHE 2	334773		5S	25E	23	492 845
		CHE 3	334774		5S	25E	23	492 847
		CHE 4	334775		5S	25E	23	492 849

RECEIVED
 B.L.M. AZ STATE OFFICE
 2007 AUG 14 A 9 54
 PHOENIX, ARIZONA

35

Type	Group	Name	AMC Number	T	R	S	Book	Page
		CHE 5	334776	5S	25E	23	492	851
		CHE 6	334777	5S	25E	23	492	853
		CHE 7	334778	5S	25E	23	492	855
		CHE 8	334779	5S	25E	23	492	857
		CHE 9	334780	5S	25E	23	492	859
		CHE 10	334781	5S	25E	23	492	861
		CHE 11	334782	5S	25E	26	492	863
		CHE 12	334783	5S	25E	26	492	865
		CHE 13	334784	5S	25E	26	492	867
		CHE 14	334785	5S	25E	26	492	869
		CHE 15	334786	5S	25E	26	492	871
		CHE 16	334787	5S	25E	26	492	873
		CHE 17	334788	5S	25E	26	492	875
		CHE 18	334789	5S	25E	26	492	877
		CHE 19	334790	5S	25E	26	492	879
		CHE 20	334791	5S	25E	26	492	881
		CHE 21	334792	5S	25E	26	492	883
		CHE 22	334793	5S	25E	26	492	885
		CHE 23	334794	5S	25E	26	492	887
		CHE 24	334795	5S	25E	26	492	889
		CHE 25	334796	5S	25E	26	492	891
		CHE 26	334797	5S	25E	26	492	893
		CHE 27	334798	5S	25E	26	492	895
		CHE 28	334799	5S	25E	26	492	897
		CHE 29	334800	5S	25E	23	492	899
		CHE 30	334801	5S	25E	23	492	901
		CHE 31	334802	5S	25E	23	492	903
		CHE 32	334803	5S	25E	23	492	905
		CHE 33	334804	5S	25E	23	492	907
		CHE 34	334805	5S	25E	23	492	909
		CHE 35	334806	5S	25E	23	492	911
		CHE 36	334807	5S	25E	23	492	913
		CHE 37	334808	5S	25E	23	492	915
		CHE 38	334809	5S	25E	23	492	917
		CHE 39	334810	5S	25E	26	492	919
		CHE 40	334811	5S	25E	26	492	921
		CHE 41	334812	5S	25E	26	492	923
		CHE 42	334813	5S	25E	26	492	925
		CHE 43	334814	5S	25E	26	492	927
		CHE 44	334815	5S	25E	26	492	929
		CHE 45	334816	5S	25E	26	492	931

RECEIVED
 B.L.M. AZ STATE OFFICE
 2007 AUG 14 A 9 54
 PHOENIX, ARIZONA

41

Type	Group	Name	AMC Number	T	R	S	Book	Page
		CHE 46	334817	5S	25E	26	492	933
		CHE 47	334818	5S	25E	26	492	935
		CHE 48	334819	5S	25E	26	492	937
		CHE 49	334820	5S	25E	26	492	939
		CHE 50	334821	5S	25E	26	492	941
		CHE 51	334822	5S	25E	26	492	943
		CHE 52	334823	5S	25E	26	492	945
		CHE 53	334824	5S	25E	26	492	947
		CHE 54	334825	5S	25E	26	492	949
		CHE 55	334826	5S	25E	26	492	951
		CHE 56	334827~334772	5S	25E	26	492	953
	DP Cliff							
		Cliff 1R	340539~340495	5S	26E	22	510	1
		Cliff 2R	340540	5S	26E	22	510	3
		Cliff 3R	340541	5S	26E	22	510	5
		Cliff 4R	340542	5S	26E	22	510	7
		Cliff 6R	340543	5S	26E	22	510	9
		Cliff 8R	340544	5S	26E	22	510	11
		Cliff 23R	340545	5S	26E	26	510	13
		Cliff 24R	340546	5S	26E	26	510	15
		Cliff 25R	340547	5S	26E	23	510	17
		Cliff 26R	340548	5S	26E	23	510	19
		Cliff 27R	340549	5S	26E	23	510	21
		Cliff 28R	340550	5S	26E	23	510	23
		Cliff 29R	340551	5S	26E	23	510	25
		Cliff 30R	340552	5S	26E	23	510	27
		Cliff 31R	340553	5S	26E	23	510	29
		Cliff 32R	340554~340495	5S	26E	23	510	31
		Cliff 41R Amended	340558	5S	26E	23	532	749
		Cliff 42R Amended	340559	5S	26E	23	532	751
		Cliff 43R Amended	340560	5S	26E	23	532	753
		Cliff 44R Amended	340561	5S	26E	23	532	755
		Cliff 45	340562	5S	26E	23	510	47
		Cliff 46	340563	5S	26E	23	510	49
		Cliff 59	340564	5S	26E	23	510	51
		Cliff 60	340565	5S	26E	23	510	53
		Cliff 61	340566	5S	26E	23	510	55
		Cliff 62	340567	5S	26E	23	510	57
		Cliff 63	340568	5S	26E	23	510	59
		Cliff 64	340569	5S	26E	14	510	61
		Cliff 65	340570~	5S	26E	14	510	63

RECEIVED
B.L.M. AZ STATE OFFICE

2007 AUG 14 A 9 54

PHOENIX, ARIZONA

40

Type	Group	Name	AMC Number	T	R	S	Book	Page
	DP Joy		<i>lead #</i>					
		Joy 179	329113 - 329094	6S	26E	10	471	573
		Joy 181	329115 "	6S	26E	10	471	577
		Joy 189	329123 "	6S	26E	10	471	593
		Joy 190	329124	6S	26E	11	471	595
		Joy 191	329125	6S	26E	11	471	597
		Joy 192	329126	6S	26E	11	471	599
		Joy 193	329127	6S	26E	11	471	601
		Joy 194	329128	6S	26E	11	471	603
		Joy 195	329129	6S	26E	11	471	605
		Joy 196	329130 - 329094	6S	26E	11	471	607
		Joy 210A	329144 "	6S	26E	2	481	919
		Joy 212A	329145 "	6S	26E	2	481	923
		Joy 214	330969 330967	6S	26E	2	478	215
		Joy 216	330971 "	6S	26E	2	478	219
		Joy 218	330973 "	6S	26E	2	478	223
		Joy 303	331745 - 331727	6S	26E	14	483	801
		Joy 305	331747 "	6S	26E	14	483	805
		Joy 307	331749 "	6S	26E	14	483	809
		Joy 309	331751 "	6S	26E	14	483	813
		Joy 310	331752 "	6S	26E	14	483	815
		Joy 312	331753 "	6S	26E	14	483	817
	DP Mardis Gras							
		MG 121	324892 324842	5S	26E	30	453	901
		MG 122	324893	5S	26E	30	453	903
		MG 123	324894	5S	26E	30	453	905
		MG 124	324895	5S	26E	30	453	907
		MG 125	324896	5S	26E	30	453	909
		MG 126	324897	5S	26E	30	453	911
		MG 127	324898	5S	26E	30	453	913
		MG 128	324899	5S	26E	30	453	915
		MG 129	324900	5S	26E	30	453	917
		MG 130	324901	5S	26E	30	453	919
		MG 179	324902	5S	25E	25	453	933
		MG 180	324903	5S	25E	25	453	935
		MG 181	324904	5S	25E	25	453	937
		MG 182	324905	5S	25E	25	453	939
		MG 183	324906	5S	25E	25	453	941
		MG 184	324907	5S	25E	25	453	943
		MG 185	324908	5S	25E	25	453	945
		MG 186	324909	5S	25E	25	453	947

RECEIVED
B.L.M. AZ STATE OFFICE

2007 AUG 14 A 9 53

PHOENIX, ARIZONA

39

Type	Group	Name	AMC Number	T	R	S	Book	Page
		MG 187	324910	5S	25E	25	453	949
		MG 188	324911	5S	25E	25	453	951
		MG 189	324912	5S	25E	25	453	953
		MG 190	324913	5S	25E	25	453	955
		MG 191	324914	5S	25E	25	453	957
		MG 192	324915	5S	25E	25	453	959
		MG 193	324916	5S	25E	25	453	961
		MG 194	324917	5S	25E	25	453	963
		MG 195	324918	5S	25E	25	453	965
		MG 196	324919	5S	25E	25	453	967
		MG 223	324920	5S	25E	25	453	969
		MG 224	324921	5S	25E	25	453	971
		MG 225	324922	5S	25E	25	453	973
		MG 226	324923	5S	25E	25	453	975
		MG 227	324924	5S	25E	25	453	977
		MG 228	324925	5S	25E	25	453	979
		MG 229	324926	5S	25E	25	453	981
		MG 230	324927	5S	25E	25	453	983
		MG 231	324928	5S	25E	25	453	985
		MG 232	324929	5S	25E	25	453	987
		MG 233	324930	5S	25E	25	453	989
		MG 234	324931	5S	25E	25	453	991
		MG 235	324932	5S	25E	25	453	993
		MG 236	324933	5S	25E	25	453	995
		MG 237	324934	5S	25E	25	453	997
		MG 238	324935	5S	25E	25	453	999
		MG 239	324936	5S	25E	25	454	0
		MG 240	324937 - 324842	5S	25E	25	454	0
		MG 5	329068 - 329064	5S	26E	20	471	483
		MG 24	329077 - "	5S	26E	20	471	501
		MG 25	329078 "	5S	26E	20	471	503
		MG 83	329087 "	5S	26E	19	471	521
		MG 84	329088	5S	26E	19	471	523
		MG 131	329089	5S	26E	19	471	525
		MG 133	329090	5S	26E	19	471	527
		MG 135	329091	5S	26E	19	471	529
		MG 137	329092	5S	26E	19	471	531
		MG 139	329093 - 329064	5S	26E	19	471	533
	LS A-1							
	A-1A		67596 66892	6S	26E	12	410	469
	LS Ace							

RECEIVED
B.L.M. AZ STATE OFFICE

2007 AUG 14 A 9 53

PHOENIX, ARIZONA

LS A-1

LS Ace

Thursday, August 09, 2007

Page 5 of 26

(31)

Type	Group	Name	AMC Number	T	R	S	Book	Page
		Ace 19A	101253-101235	6S	26E	14	414	31
		Ace 20A	101254 "	6S	26E	14	414	33
		Ace 48A	101282 "	6S	26E	11	410	397
		Ace 49A	101283	6S	26E	11	410	399
		Ace 50A	101284	6S	26E	11	410	401
		Ace 51A	101285	6S	26E	11	478	241
		Ace 52A	101286-101235	6S	26E	11	478	243
	LS Alpha							
		Alpha 61A	67829-66892	6S	27E	20	420	29
		Alpha 63A	67831 "	6S	27E	20	420	33
		Alpha 65A	67833 "	6S	27E	20	420	37
		Alpha 67A	67835 "	6S	27E	20	420	41
		Alpha #69	67837 "	6S	27E	20	46	30
		Alpha #71	67839 "	6S	27E	20	46	32
		Alpha #73	67841 "	6S	27E	20	46	34
	LS Bush							
		Bush 32A	67615 "	6S	26E	14	414	21
		Bush 33A	67616 "	6S	26E	14	414	23
		Bush 34A	67617 "	6S	26E	14	414	25
		Bush 35A	67618 "	6S	26E	14	414	27
		Bush 36A	67619-66892	6S	26E	14	414	29
	LS Con. Metals							
		Con. Metals No. 20A	67633 "	6S	26E	12	410	451
	LS Coors							
		Coors A	67634 "	6S	26E	12	410	471
	LS Epsilon							
		Epsilon No. 51	67750 "	6S	27E	9	51	38
	LS Garoga							
		Garoga 16A	67767 "	6S	27E	10	416	972
		Garoga #21	67772 "	6S	27E	10	46	56
		Garoga #22	67773	6S	27E	10	46	55
		Garoga #23	67774	6S	27E	10	46	54
		Garoga #24	67775	6S	27E	10	46	53
		Garoga #25	67776	6S	27E	10	46	52
	LS Griesidieck							
		Griesidieck A	67637-66892	6S	26E	12	410	473
	LS Ithaca							
		Ithaca No. 20A	67642 "	6S	26E	12	410	461
	LS Lone Star							
		LS-21	289500-289500	6S	26E	14	410	379
		LS-22	289501 "	6S	26E	11	410	381

RECEIVED
B.L.M. AZ STATE OFFICE

2007 AUG 14 A 9 53

PHOENIX, ARIZONA

Thursday, August 09, 2007

Page 6 of 26

32

Type	Group	Name	AMC Number	T	R	S	Book	Page
		LS-36	293498 293492	6S	26E	14	414	51
		LS-39	294348-294346	5S	27E	31	415	305
		LS-40	294349 "	5S	27E	31	415	319
		LS-41	294350 "	5S	27E	31	415	303
		LS-53	298852-298849	6S	27E	20	419	998
		LS-56	298855 "	6S	27E	20	420	5
	LS M							
		M1	321860 321860	6S	27E	15	448	441
		M2	321861	6S	27E	15	448	443
		M3	321862	6S	27E	15	448	445
		M4	321863	6S	27E	15	448	447
		M5	321864	6S	27E	15	448	449
		M6	321865	6S	27E	15	448	451
		M7	321866	6S	27E	15	448	453
		M8	321867	6S	27E	15	448	455
		M9	321868	6S	27E	15	448	457
		M10	321869	6S	27E	15	448	459
		M11	321870	6S	27E	15	448	461
		M12	321871	6S	27E	15	448	463
		M13	321872	6S	27E	15	448	465
		M14	321873	6S	27E	15	448	467
		M15	321874	6S	27E	15	448	469
		M16	321875	6S	27E	15	448	471
		M17	321876	6S	27E	15	448	473
		M18	321877	6S	27E	15	448	475
		M37	321878	6S	27E	10	448	477
		M38	321879	6S	27E	10	448	479
		M39	321880	6S	27E	15	448	481
		M40	321881	6S	27E	15	448	483
		M41	321882	6S	27E	15	448	485
		M42	321883	6S	27E	15	448	487
		M43	321884	6S	27E	15	448	489
		M44	321885	6S	27E	15	448	491
		M45	321886	6S	27E	15	448	493
		M46	321887	6S	27E	15	448	495
		M47	321888	6S	27E	15	448	497
		M48	321889	6S	27E	15	448	499
		M49	321890	6S	27E	15	448	501
		M50	321891	6S	27E	15	448	503
		M51	321892	6S	27E	15	448	505
		M52	321893	6S	27E	15	448	507

RECEIVED
B.L.M. AZ STATE OFFICE

2007 AUG 14 A 9 53

PHOENIX, ARIZONA

Thursday, August 09, 2007

Page 7 of 26

40

Type	Group	Name	AMC Number	T	R	S	Book	Page
		M53	321894 321860	6S	27E	15	448	509
		M54	321895	6S	27E	15	448	511
		M73	321896	6S	27E	10	448	513
		M74	321897	6S	27E	10	448	515
		M75	321898	6S	27E	10	448	517
		M76	321899	6S	27E	10	448	519
		M77	321900	6S	27E	10	448	521
		M78	321901	6S	27E	10	448	523
		M79	321902	6S	27E	10	448	525
		M80	321903	6S	27E	10	448	527
		M81	321904	6S	27E	10	448	529
		M82	321905	6S	27E	10	448	531
		M83	321906	6S	27E	10	448	533
		M84	321907	6S	27E	10	448	535
		M85	321908	6S	27E	10	448	537
		M86	321909	6S	27E	10	448	539
		M87	321910	6S	27E	11	448	541
		M88	321911	6S	27E	11	448	543
		M89	321912	6S	27E	11	448	545
		M90	321913	6S	27E	11	448	547
		M91	321914	6S	27E	11	448	549
		M92	321915	6S	27E	11	448	551
		M93	321916	6S	27E	11	448	553
		M94	321917	6S	27E	11	448	555
		M95	321918	6S	27E	11	448	557
		M96	321919	6S	27E	11	448	559
		M97	321920	6S	27E	11	448	561
		M98	321921	6S	27E	11	448	563
		M99	321922	6S	27E	11	448	565
		M100	321923	6S	27E	11	448	567
		M101	321924	6S	27E	11	448	569
		M102	321925	6S	27E	11	448	571
		M103	321926	6S	27E	11	448	573
		M104	321927	6S	27E	11	448	575
		M105	321928	6S	27E	10	448	577
		M106	321929	6S	27E	10	448	579
		M107	321930	6S	27E	10	448	581
		M108	321931	6S	27E	10	448	583
		M109	321932	6S	27E	10	448	585
		M110	321933	6S	27E	11	448	587
		M111	321934	6S	27E	11	448	589

RECEIVED
B.L.M. AZ STATE OFFICE

2007 AUG 14 A 9 53

PHOENIX, ARIZONA

Type	Group	Name	AMC Number	T	R	S	Book	Page
		M112	321935	6S	27E	11	448	591
		M113	321936	6S	27E	11	448	593
		M114	321937	6S	27E	11	448	595
		M115	321938	6S	27E	11	448	597
		M116	321939	6S	27E	11	448	599
		M117	321940	6S	27E	11	448	601
		M118	321941	6S	27E	11	448	603
		M119	321942	6S	27E	10	448	605
		M120	321943	6S	27E	10	448	607
		M121	321944	6S	27E	11	448	609
		M122	321945	6S	27E	11	448	611
		M123	321946	6S	27E	11	448	613
		M124	321947-321860	6S	27E	11	448	615
		M56	324229-324229	6S	27E	11	452	54
		M58	324230	6S	27E	11	452	56
		M60	324231	6S	27E	11	452	58
		M62	324232	6S	27E	11	452	60
		M64	324233	6S	27E	11	452	62
		M66	324234	6S	27E	11	452	64
		M68	324235	6S	27E	11	452	66
		M70	324236	6S	27E	11	452	68
		M72	324237-324229	6S	27E	11	452	70
		M19	326843-326786	6S	27E	15	463	593
		M20	326844	6S	27E	15	463	595
		M21	326845	6S	27E	15	463	597
		M22	326846	6S	27E	15	463	599
		M23	326847	6S	27E	14	463	601
		M24	326848	6S	27E	14	463	603
		M25	326849	6S	27E	14	463	605
		M26	326850	6S	27E	14	463	607
		M27	326851	6S	27E	14	463	609
		M28	326852	6S	27E	14	463	611
		M29	326853	6S	27E	14	463	613
		M30	326854	6S	27E	14	463	615
		M31	326855	6S	27E	14	463	617
		M55	326856	6S	27E	15	463	629
		M32	326857	6S	27E	14	463	619
		M33	326858	6S	27E	14	463	621
		M34	326859	6S	27E	14	463	623
		M35	326860	6S	27E	14	463	625
		M36	326861	6S	27E	14	463	627

RECEIVED
B.L.M. AZ STATE OFFICE

2007 AUG 14 A 9 53

PHOENIX, ARIZONA



Type	Group	Name	AMC Number	T	R	S	Book	Page
		M57	326862	6S	27E	15	463	631
		M59	326863	6S	27E	14	463	633
		M61	326864	6S	27E	14	463	635
		M63	326865	6S	27E	14	463	637
		M65	326866	6S	27E	14	463	639
		M67	326867	6S	27E	14	463	641
		M69	326868	6S	27E	14	463	643
		M71	326869	6S	27E	14	463	645
		M145	326870	6S	27E	22	463	647
		M146	326871	6S	27E	22	463	649
		M147	326872	6S	27E	22	463	651
		M148	326873	6S	27E	22	463	653
		M149	326874	6S	27E	22	463	655
		M150	326875	6S	27E	22	463	657
		M151	326876	6S	27E	22	463	659
		M152	326877	6S	27E	22	463	661
		M153	326878	6S	27E	22	463	663
		M154	326879	6S	27E	22	463	665
		M155	326880	6S	27E	22	463	667
		M156	326881	6S	27E	22	463	669
		M157	326882	6S	27E	22	463	671
		M158	326883	6S	27E	22	463	673
		M159	326884	6S	27E	22	463	675
		M160	326885	6S	27E	22	463	677
		M161	326886	6S	27E	22	463	679
		M162	326887	6S	27E	22	463	681
		M163	326888	6S	27E	23	463	683
		M164	326889	6S	27E	23	463	685
		M165	326890	6S	27E	23	463	687
		M166	326891	6S	27E	23	463	689
		M167	326892	6S	27E	23	463	691
		M168	326893	6S	27E	23	463	693
		M169	326894	6S	27E	23	463	695
		M170	326895	6S	27E	23	463	697
		M171	326896	6S	27E	23	463	699
		M172	326897	6S	27E	23	463	701
		M173	326898	6S	27E	23	463	703
		M174	326899	6S	27E	23	463	705
		M175	326900	6S	27E	23	463	707
		M176	326901	6S	27E	23	463	709
		M177	326902	6S	27E	23	463	711

RECEIVED
B.L.M. AZ STATE OFFICE

2007 AUG 14 A 9 53

PHOENIX, ARIZONA

HL

Type	Group	Name	AMC Number	T	R	S	Book	Page
		M178	326903	6S	27E	23	463	713
		M188	326904	6S	27E	22	463	715
		M189	326905	6S	27E	22	463	717
		M190	326906	6S	27E	22	463	719
		M191	326907	6S	27E	22	463	721
		M192	326908	6S	27E	22	463	723
		M193	326909	6S	27E	22	463	725
		M194	326910	6S	27E	22	463	727
		M195	326911	6S	27E	22	463	729
		M196	326912	6S	27E	22	463	731
		M197	326913	6S	27E	22	463	733
		M199	326914	6S	27E	22	463	735
		M200	326915	6S	27E	22	463	737
		M201	326916	6S	27E	22	463	739
		M202	326917	6S	27E	22	463	741
		M203	326918	6S	27E	22	463	743
		M204	326919	6S	27E	22	463	745
		M205	326920	6S	27E	22	463	747
		M206	326921-326786	6S	27E	22	463	749
		M207	333390-333390	6S	27E	21	488	141
		M208	333391	6S	27E	21	488	143
		M209	333392	6S	27E	21	488	145
		M210	333393	6S	27E	21	488	147
		M211	333394	6S	27E	21	488	149
		M212	333395	6S	27E	21	488	151
		M213	333396	6S	27E	21	488	153
		M214	333397	6S	27E	21	488	155
		M215	333398	6S	27E	21	488	157
		M216	333399	6S	27E	21	488	159
		M217	333400	6S	27E	21	488	161
		M218	333401	6S	27E	21	488	163
		M219	333402	6S	27E	21	488	165
		M220	333403	6S	27E	21	488	167
		M221	333404	6S	27E	21	488	169
		M222	333405	6S	27E	21	488	171
		M223	333406	6S	27E	21	488	173
		M224	333407	6S	27E	21	488	175
		M225	333408	6S	27E	21	488	177
		M226	333409	6S	27E	21	488	179
		M227	333410	6S	27E	21	488	181
		M228	333411	6S	27E	21	488	183

RECEIVED
B.L.M. AZ STATE OFFICE

2007 AUG 14 A 9 53

PHOENIX, ARIZONA

41

Type	Group	Name	AMC Number	T	R	S	Book	Page
		M229	333412, 333390	6S	27E	21	488	185
		M230	333413	6S	27E	21	488	187
		M231	333414	6S	27E	21	488	189
		M232	333415	6S	27E	21	488	191
		M233	333416	6S	27E	21	488	193
		M234	333417	6S	27E	21	488	195
		M235	333418	6S	27E	21	488	197
		M236	333419	6S	27E	16	488	199
		M237	333420	6S	27E	16	488	201
		M238	333421, "	6S	27E	16	488	203
	LS Mas							
		Mas No. 9	67657, 66892	6S	26E	27	249	269
		Mas No. 10	67658	6S	26E	27	249	270
		Mas No. 11	67659	6S	26E	27	249	271
		Mas No. 12	67660	6S	26E	27	249	272
		Mas No. 13	67661	6S	26E	27	249	273
		Mas No. 14	67662	6S	26E	27	249	274
		Mas No. 15	67663	6S	26E	27	249	275
		Mas No. 16	67664	6S	26E	27	249	276
		Mas No. 17	67665	6S	26E	27	249	277
		Mas No. 18	67666	6S	26E	27	249	278
		Mas No. 19	67667	6S	26E	34	249	279
		Mas No. 20	67668	6S	26E	34	249	280
		Mas No. 21	67669	6S	26E	34	249	281
		Mas No. 22	67670	6S	26E	34	249	282
		Mas No. 23	67671	6S	26E	34	249	283
		Mas No. 24	67672	6S	26E	34	249	284
		Mas No. 25	67673	6S	26E	34	249	285
		Mas No. 26	67674	6S	26E	34	249	286
		Mas No. 27	67675	6S	26E	34	249	287
		Mas No. 28	67676	6S	26E	34	249	288
		Mas No. 29	67677	6S	26E	34	249	289
		Mas No. 30	67678	6S	26E	34	249	290
		Mas No. 31	67679	6S	26E	34	249	291
		Mas No. 32	67680	6S	26E	34	249	292
		Mas No. 33	67681	6S	26E	34	249	293
		Mas No. 34	67682	6S	26E	34	249	294
		Mas No. 35	67683	6S	26E	34	249	295
		Mas No. 36	67684	6S	26E	34	249	296
		Mas No. 45	67685	6S	26E	27	249	297
		Mas No. 46	67686	6S	26E	27	249	298

RECEIVED
B.L.M. AZ STATE OFFICE

2007 AUG 14 A 9 53

PHOENIX, ARIZONA

40

Type	Group	Name	AMC Number	T	R	S	Book	Page
		Mas No. 47	67687	6S	26E	27	249	299
		Mas No. 48	67688	6S	26E	27	249	300
		Mas No. 49	67689	6S	26E	27	249	301
		Mas No. 50	67690	6S	26E	27	249	302
		Mas No. 51	67691	6S	26E	27	249	303
		Mas No. 52	67692	6S	26E	27	249	304
		Mas No. 53	67693	6S	26E	27	249	305
		Mas No. 54	67694	6S	26E	27	249	306
		Mas No. 55	67695	6S	26E	27	249	307
		Mas No. 56	67696	6S	26E	27	249	308
		Mas No. 57	67697	6S	26E	27	249	309
		Mas No. 58	67698	6S	26E	27	249	310
		Mas No. 59	67699	6S	26E	27	249	311
		Mas No. 60	67700	6S	26E	27	249	312
		Mas No. 61	67701	6S	26E	27	249	313
		Mas No. 62	67702	6S	26E	27	249	314
		Mas No. 63	67703	6S	26E	27	249	315
		Mas No. 64	67704	6S	26E	27	249	316
		Mas No. 65	67705	6S	26E	27	249	317
		Mas No. 66	67706	6S	26E	27	249	318
		Mas No. 67	67707	6S	26E	27	249	319
		Mas No. 68	67708	6S	26E	27	249	320
		Mas No. 69	67709	6S	26E	27	249	321
		Mas No. 70	67710	6S	26E	27	249	322
		Mas No. 71	67711	6S	26E	27	249	323
		Mas No. 72	67712	6S	26E	34	249	324
		Mas No. 73	67713	6S	26E	28	249	325
		Mas No. 74	67714	6S	26E	28	249	326
		Mas No. 75	67715	6S	26E	28	249	327
		Mas No. 76	67716	6S	26E	28	249	328
		Mas No. 77	67717	6S	26E	28	249	329
		Mas No. 78	67718	6S	26E	28	249	330
		Mas No. 79	67719	6S	26E	28	249	331
		Mas No. 80	67720	6S	26E	28	249	332
		Mas No. 81	67721	6S	26E	28	249	333
		Mas No. 82	67722	6S	26E	28	249	334
		Mas No. 83	67723	6S	26E	33	249	335
		Mas No. 84	67724	6S	26E	33	249	336
		Mas No. 85	67725	6S	26E	33	249	337
		Mas No. 86	67726	6S	26E	33	249	338
		Mas No. 87	67727	6S	26E	33	249	339

RECEIVED
B.L.M. AZ STATE OFFICE

2007 AUG 14 A 9 53

PHOENIX, ARIZONA

Thursday, August 09, 2007

Page 13 of 26

Type	Group	Name	AMC Number	T	R	S	Book	Page
		Mas No. 88	67728	6S	26E	33	249	340
		Mas No. 89	67729	6S	26E	33	249	341
		Mas No. 90	67730	6S	26E	33	249	342
		Mas No. 91	67731	6S	26E	33	249	343
		Mas No. 92	67732	6S	26E	33	249	344
		Mas No. 93	67733	6S	26E	33	249	345
		Mas No. 94	67734	6S	26E	33	249	346
		Mas No. 96	67735	6S	26E	33	249	348
		Mas No. 98	67736	6S	26E	33	249	349
		Mas No. 100	67737-66892	6S	26E	33	249	350
	LS Pabst							
		Pabst A	67655	6S	26E	14	414	37
	LS Schlitz							
		Schlitz A	67656	6S	26E	14	414	35
	LS Senorbac							
		Senorbac 24A	67551	5S	27E	31	415	301
		Senorbac 30A	67557	5S	27E	31	415	317
		Senorbac 31A	67558	5S	27E	31	415	329
		Senorbac 35A	67561-66892	5S	27E	31	415	333
	SZ AZCO							
		AZCO #1 Amended	292727-292727	6S	27E	33	512	669
		AZCO #2 Amended	292728	7S	27E	4	512	671
		AZCO #3 Amended	292729	6S	27E	33	512	673
		AZCO #4 Amended	292730	7S	27E	4	512	675
		AZCO #5 Amended	292731	6S	27E	33	512	677
		AZCO #6 Amended	292732	7S	27E	4	512	679
		AZCO #7 Amended	292733	6S	27E	33	512	681
		AZCO #8 Amended	292734	7S	27E	4	512	683
		AZCO #9 Amended	292735	6S	27E	33	512	685
		AZCO #10 Amended	292736	7S	27E	4	512	687
		AZCO #11 Amended	292737	6S	27E	33	512	689
		AZCO #12 Amended	292738	7S	27E	4	512	691
		AZCO #13 Amended	292739	6S	27E	33	512	693
		AZCO #14 Amended	292740	7S	27E	4	512	695
		AZCO #15 Amended	292741	6S	27E	33	512	697
		AZCO #16 Amended	292742	7S	27E	4	512	699
		AZCO #17 Amended	292743	6S	27E	33	512	701
		AZCO #18 Amended	292744	7S	27E	4	512	703
		AZCO #33 Amended	292759-292727	6S	27E	33	512	705
		AZCO #34 Amended	292760	6S	27E	33	512	707
		AZCO #35 Amended	292761	6S	27E	33	512	709

RECEIVED
B.L.M. AZ STATE OFFICE

2007 AUG 14 A 9 53

PHOENIX, ARIZONA

Type	Group	Name	AMC Number	T	R	S	Book	Page
		AZCO #36 Amended	292762	6S	27E	33	512	711
		AZCO #37 Amended	292763	6S	27E	33	512	713
		AZCO #38 Amended	292764	6S	27E	33	512	715
		AZCO #100 Amended	292765	6S	27E	33	512	731
		AZCO #101 Amended	292766	6S	27E	33	512	733
		AZCO #102 Amended	292767	6S	27E	33	512	735
		AZCO #103 Amended	292768	6S	27E	33	512	737
		AZCO #104 Amended	292769	6S	27E	33	512	739
		AZCO #105 Amended	292770	6S	27E	33	512	741
		AZCO #106 Amended	292771	6S	27E	33	512	743
		AZCO #107 Amended	292772	6S	27E	33	512	745
		AZCO #108 Amended	292773	6S	27E	33	512	747
		AZCO #109 Amended	292774	6S	27E	33	512	749
		AZCO #110 Amended	292775	6S	27E	33	512	751
		AZCO #111 Amended	292776	6S	27E	33	512	753
		AZCO #112 Amended	292777	6S	27E	33	512	755
		AZCO #113 Amended	292778-29 27 27	6S	27E	33	512	757
		AZCO #126 Amended	292791 "	6S	27E	27	512	759
		AZCO #127 Amended	292792	6S	27E	27	512	761
		AZCO #128 Amended	292793	6S	27E	34	512	763
		AZCO #129 Amended	292794	6S	27E	34	512	765
		AZCO #130 Amended	292795	6S	27E	34	512	767
		AZCO #131 Amended	292796	6S	27E	34	512	769
		AZCO #132 Amended	292797	6S	27E	34	512	771
		AZCO #133 Amended	292798	6S	27E	34	512	773
		AZCO #134 Amended	292799	6S	27E	34	512	775
		AZCO #135 Amended	292800	6S	27E	34	512	777
		AZCO #136 Amended	292801	6S	27E	34	512	779
		AZCO #137 Amended	292802	6S	27E	34	512	781
		AZCO #138 Amended	292803	6S	27E	34	512	783
		AZCO #139 Amended	292804	6S	27E	34	512	785
		AZCO #144 Amended	292809-29 27 27	6S	27E	34	512	787
		AZCO #145 Amended	292810	6S	27E	34	512	789
		AZCO #146 Amended	292811	6S	27E	34	512	791
		AZCO #147 Amended	292812	6S	27E	34	512	793
		AZCO #155 Amended	292820-29 27 27	6S	27E	28	512	795
		AZCO #157 Amended	292822	6S	27E	28	512	797
		AZCO #159 Amended	292824	6S	27E	28	512	799
		AZCO #161 Amended	292826	6S	27E	28	512	801
		AZCO #163 Amended	292828	6S	27E	27	512	803
		AZCO #164 Amended	292829	6S	27E	27	512	805

RECEIVED
B.L.M. AZ STATE OFFICE

2007 AUG 14 A 9 53

PHOENIX, ARIZONA

41

Type	Group	Name	AMC Number	T	R	S	Book	Page
		AZCO #165 Amended	292830 292727	6S	27E	27	512	807
		AZCO #166 Amended	292831	6S	27E	27	512	809
		AZCO #167 Amended	292832	6S	27E	27	512	811
		AZCO #168 Amended	292833	6S	27E	27	512	813
		AZCO #169 Amended	292834	6S	27E	27	512	815
		AZCO #170 Amended	292835	6S	27E	27	512	817
		AZCO #171 Amended	292836	6S	27E	27	512	819
		AZCO #172 Amended	292837	6S	27E	27	512	821
		AZCO #173 Amended	292838	6S	27E	27	512	823
		AZCO #174 Amended	292839	6S	27E	27	512	825
		AZCO #175 Amended	292840	6S	27E	27	512	827
		AZCO #176 Amended	292841	6S	27E	27	512	829
		AZCO #177 Amended	292842	6S	27E	27	512	831
		AZCO #178 Amended	292843	6S	27E	27	512	833
		AZCO #179 Amended	292844	6S	27E	27	512	835
		AZCO #180 Amended	292845	6S	27E	26	512	837
		AZCO #181 Amended	292846	6S	27E	26	512	839
		AZCO #182 Amended	292847	6S	27E	26	512	841
		AZCO #183 Amended	292848	6S	27E	26	512	843
		AZCO #195 Amended	292850 292727	6S	27E	27	512	857
		AZCO #196 Amended	292851	6S	27E	26	512	859
		AZCO #197 Amended	292852	6S	27E	26	512	861
		AZCO #198 Amended	292853	6S	27E	26	512	863
		AZCO #202 Amended	292856	6S	27E	35	512	865
		AZCO #39 Amended	294150 294150	6S	27E	33	512	717
		AZCO #40 Amended	294151	6S	27E	33	512	719
		AZCO #41 Amended	294152	6S	27E	33	512	721
		AZCO #42 Amended	294153	6S	27E	33	512	723
		AZCO #43 Amended	294154	6S	27E	28	512	725
		AZCO #203 Amended	294155	6S	27E	28	512	867
		AZCO #205 Amended	294157	6S	27E	28	512	869
		AZCO #207 Amended	294159 294150	6S	27E	28	512	871
		AZCO #209 Amended	294161	6S	27E	28	512	873
		AZCO #357 Amended	294167	6S	27E	24	512	889
		AZCO #359 Amended	294168	6S	27E	24	512	893
		AZCO #361 Amended	294169	6S	27E	24	512	897
		AZCO #363 Amended	294170	6S	27E	24	512	901
		AZCO #364 Amended	294171	6S	27E	24	512	903
		AZCO #365 Amended	294172	6S	27E	24	512	905
		AZCO #366 Amended	294173	6S	27E	24	512	907
		AZCO #367 Amended	294174	6S	27E	23	512	909

RECEIVED
B.L.M. AZ STATE OFFICE

2007 AUG 14 A 9 53

PHOENIX, ARIZONA

241

Type	Group	Name	AMC Number	T	R	S	Book	Page
		AZCO #368 Amended	294175 294150	6S	27E	23	512	911
		AZCO #369 Amended	294176	6S	27E	23	512	913
		AZCO #370 Amended	294177	6S	27E	23	512	915
		AZCO #371 Amended	294178	6S	27E	23	512	917
		AZCO #372 Amended	294179	6S	27E	23	512	919
		AZCO #373 Amended	294180	6S	27E	23	512	921
		AZCO #374 Amended	294181	6S	27E	23	512	923
		AZCO #375 Amended	294182	6S	27E	23	512	925
		AZCO #376 Amended	294183	6S	27E	23	512	927
		AZCO #377 Amended	294184	6S	27E	23	512	929
		AZCO #378 Amended	294185	6S	27E	23	512	931
		AZCO #379 Amended	294186	6S	27E	23	512	933
		AZCO #380 Amended	294187	6S	27E	23	512	935
		AZCO #381 Amended	294188	6S	27E	26	512	937
		AZCO #382 Amended	294189	6S	27E	26	512	939
		AZCO #383 Amended	294190	6S	27E	26	512	941
		AZCO #384 Amended	294191	6S	27E	26	512	943
		AZCO #300 Amended	294192	6S	27E	30	512	875
		AZCO #301 Amended	294193	6S	27E	30	512	877
		AZCO #302 Amended	294194	6S	27E	25	512	879
		AZCO #303 Amended	294195	6S	27E	25	512	881
		AZCO #304 Amended	294196	6S	27E	25	512	883
		AZCO #305 Amended	294197	6S	27E	30	512	885
		AZCO #306 Amended	294198 294150	6S	27E	30	512	887
		AZCO #44 Amended	298861- 298861	6S	27E	34	512	727
		AZCO #45 Amended	298862	6S	27E	34	512	729
		AZCO #185 Amended	298867	6S	27E	26	512	845
		AZCO #400 Amended	298868	6S	27E	36	512	945
		AZCO #402 Amended	298870	6S	27E	36	512	947
		AZCO #410 Amended	298876	6S	27E	36	512	949
		AZCO #411 Amended	298877	6S	27E	29	512	951
		AZCO #412 Amended	298878	6S	27E	29	512	953
		AZCO #413 Amended	298879	6S	27E	29	512	955
		AZCO #414 Amended	298880	6S	27E	29	512	957
		AZCO #415 Amended	298881	6S	27E	29	512	959
		AZCO #416 Amended	298882	6S	27E	29	512	961
		AZCO #417 Amended	298883	6S	27E	29	512	963
		AZCO #418 Amended	298884	6S	27E	29	512	965
		AZCO #419 Amended	298885	6S	27E	29	512	967
		AZCO #420 Amended	298886	6S	27E	29	512	969
		AZCO #421 Amended	298887	6S	27E	29	512	971

RECEIVED
B.L.M. AZ STATE OFFICE

2007 AUG 14 A 9 53

PHOENIX, ARIZONA

Type	Group	Name	AMC Number	T	R	S	Book	Page
		AZCO #422 Amended	298888-298861	6S	27E	29	512	973
		AZCO #423 Amended	298889	6S	27E	29	512	975
		AZCO #424 Amended	298890	6S	27E	29	512	977
		AZCO #425 Amended	298891	6S	27E	29	512	979
		AZCO #426 Amended	298892	6S	27E	29	512	981
		AZCO #427 Amended	298893	6S	27E	29	512	983
		AZCO #428 Amended	298894	6S	27E	29	512	985
		AZCO #429 Amended	298895	6S	27E	29	512	987
		AZCO #430 Amended	298896	6S	27E	29	512	989
		AZCO #461 Amended	298897	6S	27E	28	513	11
		AZCO #462 Amended	298898	6S	27E	28	513	13
		AZCO #463 Amended	298899-298861	6S	27E	28	513	15
		AZCO #190 Amended	298929 298929	6S	27E	27	512	847
		AZCO #191 Amended	298930	6S	27E	27	512	849
		AZCO #192 Amended	298931	6S	27E	27	512	851
		AZCO #193 Amended	298932	6S	27E	27	512	853
		AZCO #194 Amended	298933	6S	27E	27	512	855
		AZCO #358 Amended	298934	6S	27E	24	512	891
		AZCO #360 Amended	298935	6S	27E	24	512	895
		AZCO #362 Amended	298936 298929	6S	27E	24	512	899
		AZCO #441 Amended	305755 305755	6S	27E	29	512	991
		AZCO #442 Amended	305756	6S	27E	29	512	993
		AZCO #443 Amended	305757	6S	27E	29	512	995
		AZCO #444 Amended	305758	6S	27E	21	512	997
		AZCO #445 Amended	305759	6S	27E	20	512	999
		AZCO #446 Amended	305760	6S	27E	20	513	1
		AZCO #447 Amended	305761	6S	27E	20	513	3
		AZCO #448 Amended	305762	6S	27E	20	513	5
		AZCO #449 Amended	305763	6S	27E	20	513	7
		AZCO #450 Amended	305764 305755	6S	27E	20	513	9
		AZCO #465 Amended	324367-324366	6S	27E	28	513	17
		AZCO #466 Amended	324368	6S	27E	28	513	19
		AZCO #467 Amended	324369	6S	27E	28	513	21
		AZCO #468 Amended	324370	6S	27E	28	513	23
		AZCO #469 Amended	324371	6S	27E	21	513	25
	SZ SG	SG 1	340956-340956	6S	27E	20	513	27
		SG 2	340957	6S	27E	28	513	29
		SG 3	340958	6S	27E	29	513	31
		SG 4	340959	6S	27E	29	513	33
		SG 5	340960	6S	27E	29	513	35

RECEIVED
B.L.M. AZ STATE OFFICE

2007 AUG 14 A 9 52

PHOENIX, ARIZONA



Type	Group	Name	AMC Number	T	R	S	Book	Page
		SG 6	340961 -340956	6S	27E	33	513	37
		SG 7	340962	6S	27E	33	513	39
		SG 8	340963	6S	27E	33	513	41
		SG 9	340964	7S	27E	4	513	43
		SG 10	340965	7S	27E	4	513	45
		SG 11	340966	7S	27E	4	513	47
		SG 12 Amended	340967	7S	27E	4	525	947
		SG 13	340968	7S	27E	4	513	51
		SG 14	340969	7S	27E	4	513	53
		SG 15	340970	6S	27E	33	513	55
		SG 16	340971	6S	27E	33	513	57
		SG 17	340972	6S	27E	33	513	59
		SG 18	340973	6S	27E	33	513	61
		SG 19	340974	6S	27E	33	513	63
		SG 20	340975	6S	27E	33	513	65
		SG 21	340976	6S	27E	34	513	67
		SG 22	340977	6S	27E	34	513	69
		SG 23	340978	6S	27E	27	513	71
		SG 24	340979	6S	27E	34	513	73
		SG 25	340980	6S	27E	34	513	75
		SG 26	340981	6S	27E	26	513	77
		SG 27	340982	6S	27E	27	513	79
		SG 28	340983	6S	27E	26	513	81
		SG 29	340984	6S	27E	27	513	83
		SG 30	340985	6S	27E	27	513	85
		SG 31	340986	6S	27E	26	513	87
		SG 32	340987	6S	27E	27	513	89
		SG 33	340988	6S	27E	27	513	91
		SG 34	340989	6S	27E	23	513	93
		SG 35	340990	6S	27E	23	513	95
		SG 36	340991	6S	27E	23	513	97
		SG 37	340992	6S	27E	23	513	99
		SG 38	340993	6S	27E	28	513	101
		SG 39	340994	6S	27E	24	513	103
		SG 40	340995	6S	27E	25	513	105
		SG 41	340996	6S	27E	27	513	107
		SG 42	340997	6S	27E	28	513	109
		SG 43	340998	6S	27E	28	513	111
		SG 44	340999	6S	27E	23	513	113
		SG 45	341000	6S	27E	23	513	115
		SG 46	341001 -340956	6S	27E	25	513	117

RECEIVED
B.L.M. AZ STATE OFFICE

2007 AUG 14 A 9 52

PHOENIX, ARIZONA

41

Type	Group	Name	AMC Number	T	R	S	Book	Page
		SG 47	344116 344109	6S	27E	26	519	75
		SG 48	344117	6S	27E	26	519	77
		SG 49	344118	6S	27E	26	519	79
		SG 50	344119	6S	27E	23	519	81
		SG 51	344120	6S	27E	24	519	83
		SG 52	344121	6S	27E	24	519	85
		SG 53	344122 344109	6S	27E	27	519	419
	SZ SZ							
		SZ 1	341002 340956	6S	27E	29	513	119
		SZ 2	341003 "	6S	27E	29	513	121
		SZ 3	341004 -	6S	27E	29	513	123
		SZ 4	341005	6S	27E	29	513	125
		SZ 5	341006	6S	27E	29	513	127
		SZ 6	341007	6S	27E	29	513	129
		SZ 7	341008	6S	27E	29	513	131
		SZ 8	341009	6S	27E	29	513	133
		SZ 9	341010	6S	27E	29	513	135
		SZ 10	341011	6S	27E	29	513	137
		SZ 11	341012	6S	27E	29	513	139
		SZ 12	341013	6S	27E	29	513	141
		SZ 13	341014 -	6S	27E	29	513	143
		SZ 14	341015	6S	27E	20	513	145
		SZ 15	341016	6S	27E	20	513	147
		SZ 16	341017	6S	27E	20	513	149
		SZ 17	341018	6S	27E	20	513	151
		SZ 18	341019	6S	27E	20	513	153
		SZ 19	341020	6S	27E	20	513	155
		SZ 20	341021	6S	27E	20	513	157
		SZ 21	341022	6S	27E	20	513	159
		SZ 22	341023	6S	27E	20	513	161
		SZ 23	341024 -	6S	27E	20	513	163
		SZ 24	341025	6S	27E	20	513	165
		SZ 25	341026 340956	6S	27E	20	513	167
	SZL Jerico							
		Jerico	46468 - 46122	6S	27E	35	531	522
		Jerico No. 2	46469 "	6S	27E	35	519	45
Mill Site	Number:	218						
	SZ SOB							
		SOB 1	326065 - 326065	6S	27E	27	458	703
		SOB 2	326066 ^	6S	27E	27	458	704
		SOB 3	326067 -	6S	27E	27	458	705

RECEIVED
B.L.M. AZ STATE OFFICE

2007 AUG 14 A 9 52

PHOENIX, ARIZONA

Thursday, August 09, 2007

Page 20 of 26

31

Type	Group	Name	AMC Number	T	R	S	Book	Page
		SOB 4	326068 326065	6S	27E	27	458	706
		SOB 5	326069	6S	27E	27	458	707
		SOB 6	326070	6S	27E	27	458	708
		SOB 7	326071	6S	27E	27	458	709
		SOB 8	326072	6S	27E	27	458	710
		SOB 9	326073	6S	27E	27	458	711
		SOB 10	326074	6S	27E	27	458	712
		SOB 11	326075	6S	27E	27	458	713
		SOB 12	326076	6S	27E	27	458	714
		SOB 13	326077~	6S	27E	29	458	715
		SOB 14	326078	6S	27E	29	458	716
		SOB 15	326079	6S	27E	29	458	717
		SOB 16	326080	6S	27E	29	458	718
		SOB 17	326081	6S	27E	29	458	719
		SOB 18	326082	6S	27E	29	458	720
		SOB 19	326083	6S	27E	20	458	721
		SOB 20	326084	6S	27E	20	458	722
		SOB 21	326085	6S	27E	20	458	723
		SOB 22	326086	6S	27E	20	458	724
		SOB 23	326087~	6S	27E	29	458	725
		SOB 24	326088	6S	27E	29	458	726
		SOB 25	326089	6S	27E	29	458	727
		SOB 26	326090	6S	27E	29	458	728
		SOB 27	326091	6S	27E	29	458	729
		SOB 28	326092	6S	27E	29	458	730
		SOB 29	326093	6S	27E	29	458	731
		SOB 30	326094	6S	27E	29	458	732
		SOB 31	326095	6S	27E	29	458	733
		SOB 32	326096	6S	27E	29	458	734
		SOB 33	326097~	6S	27E	29	458	735
		SOB 34	326098	6S	27E	29	458	736
		SOB 35	326099	6S	27E	29	458	737
		SOB 36	326100	6S	27E	29	458	738
		SOB 37	326101	6S	27E	29	458	739
		SOB 38	326102	6S	27E	29	458	740
		SOB 39	326103	6S	27E	29	458	741
		SOB 40	326104	6S	27E	29	458	742
		SOB 41	326105	6S	27E	29	458	743
		SOB 42	326106	6S	27E	29	458	744
		SOB 43	326107~	6S	27E	29	458	745
		SOB 44	326108	6S	27E	29	458	746

RECEIVED
B.L.M. AZ STATE OFFICE

2007 AUG 14 A 9 52

PHOENIX, ARIZONA

Thursday, August 09, 2007

Page 21 of 26

41

Type	Group	Name	AMC Number	T	R	S	Book	Page
		SOB 45	326109-326065	6S	27E	29	458	747
		SOB 46	326110	6S	27E	29	458	748
		SOB 47	326111	6S	27E	21	458	749
		SOB 48	326112	6S	27E	21	458	750
		SOB 49	326113	6S	27E	21	458	751
		SOB 50	326114	6S	27E	21	458	752
		SOB 51	326115	6S	27E	28	458	753
		SOB 52	326116	6S	27E	28	458	754
		SOB 53	326117	6S	27E	28	458	755
		SOB 54	326118	6S	27E	28	458	756
		SOB 55	326119	6S	27E	28	458	757
		SOB 56	326120	6S	27E	28	458	758
		SOB 57	326121	6S	27E	28	458	759
		SOB 58	326122	6S	27E	28	458	760
		SOB 59	326123	6S	27E	28	458	761
		SOB 60	326124	6S	27E	28	458	762
		SOB 61	326125	6S	27E	28	458	763
		SOB 62	326126	6S	27E	28	458	764
		SOB 63	326127	6S	27E	28	458	765
		SOB 64	326128	6S	27E	28	458	766
		SOB 65	326129	6S	27E	28	458	767
		SOB 66	326130	6S	27E	28	458	768
		SOB 67	326131	6S	27E	28	458	769
		SOB 68	326132	6S	27E	28	458	770
		SOB 69	326133	6S	27E	28	458	771
		SOB 70	326134	6S	27E	28	458	772
		SOB 71	326135	6S	27E	28	458	773
		SOB 72	326136	6S	27E	28	458	774
		SOB 73	326137	6S	27E	28	458	775
		SOB 74	326138	6S	27E	28	458	776
		SOB 75	326139	6S	27E	28	458	777
		SOB 76	326140	6S	27E	28	458	778
		SOB 77	326141	6S	27E	21	458	779
		SOB 78	326142	6S	27E	21	458	780
		SOB 79	326143	6S	27E	28	458	781
		SOB 80	326144	6S	27E	28	458	782
		SOB 81	326145	6S	27E	28	458	783
		SOB 82	326146	6S	27E	28	458	784
		SOB 83	326147	6S	27E	28	458	785
		SOB 84	326148	6S	27E	28	458	786
		SOB 85	326149	6S	27E	28	458	787

RECEIVED
B.L.M. AZ STATE OFFICE

2007 AUG 14 A 9 52

PHOENIX, ARIZONA

41

Type	Group	Name	AMC Number	T	R	S	Book	Page
		SOB 86	326150 326065	6S	27E	28	458	788
		SOB 87	326151	6S	27E	28	458	789
		SOB 88	326152	6S	27E	28	458	790
		SOB 89	326153	6S	27E	28	458	791
		SOB 90	326154	6S	27E	28	458	792
		SOB 91	326155	6S	27E	28	458	793
		SOB 92	326156	6S	27E	28	458	794
		SOB 93	326157	6S	27E	28	458	795
		SOB 94	326158	6S	27E	28	458	796
		SOB 95	326159	6S	27E	28	458	797
		SOB 96	326160	6S	27E	28	458	798
		SOB 97	326161	6S	27E	28	458	799
		SOB 98	326162	6S	27E	28	458	800
		SOB 99	326163	6S	27E	28	458	801
		SOB 100	326164	6S	27E	28	458	802
		SOB 101	326165	6S	27E	28	458	803
		SOB 102	326166	6S	27E	28	458	804
		SOB 103	326167	6S	27E	28	458	805
		SOB 104	326168	6S	27E	28	458	806
		SOB 105	326169	6S	27E	28	458	807
		SOB 106	326170	6S	27E	28	458	808
		SOB 107	326171	6S	27E	28	458	809
		SOB 108	326172	6S	27E	28	458	810
		SOB 109	326173	6S	27E	28	458	811
		SOB 110	326174	6S	27E	28	458	812
		SOB 111	326175	6S	27E	33	458	813
		SOB 112	326176	6S	27E	33	458	814
		SOB 113	326177	6S	27E	33	458	815
		SOB 114	326178	6S	27E	33	458	816
		SOB 115	326179	6S	27E	28	458	817
		SOB 116	326180	6S	27E	28	458	818
		SOB 117	326181	6S	27E	28	458	819
		SOB 118	326182	6S	27E	28	458	820
		SOB 119	326183	6S	27E	28	458	821
		SOB 120	326184	6S	27E	28	458	822
		SOB 121	326185	6S	27E	28	458	823
		SOB 122	326186	6S	27E	28	458	824
		SOB 123	326187	6S	27E	28	458	825
		SOB 124	326188	6S	27E	28	458	826
		SOB 125	326189	6S	27E	28	458	827
		SOB 126	326190	6S	27E	28	458	828

RECEIVED
B.L.M. AZ STATE OFFICE

2007 AUG 14 A 9 52

PHOENIX, ARIZONA

Thursday, August 09, 2007

Page 23 of 26

41

RECEIVED
B.L.M. AZ STATE OFFICE

2007 AUG 14 A 9 52

PHOENIX, ARIZONA

Type	Group	Name	AMC Number	T	R	S	Book	Page
		SOB 127	326191-326065	6S	27E	28	458	829
		SOB 128	326192	6S	27E	28	458	830
		SOB 129	326193	6S	27E	28	458	831
		SOB 130	326194	6S	27E	28	458	832
		SOB 131	326195	6S	27E	28	458	833
		SOB 132	326196	6S	27E	28	458	834
		SOB 133	326197	6S	27E	28	458	835
		SOB 134	326198	6S	27E	28	458	836
		SOB 135	326199	6S	27E	28	458	837
		SOB 136	326200	6S	27E	28	458	838
		SOB 137	326201	6S	27E	28	458	839
		SOB 138	326202	6S	27E	28	458	840
		SOB 139	326203	6S	27E	28	458	841
		SOB 140	326204	6S	27E	28	458	842
		SOB 141	326205	6S	27E	28	458	843
		SOB 142	326206	6S	27E	28	458	844
		SOB 143	326207	6S	27E	28	458	845
		SOB 144	326208	6S	27E	28	458	846
		SOB 145	326209	6S	27E	28	458	847
		SOB 146	326210	6S	27E	33	458	848
		SOB 147	326211	6S	27E	33	458	849
		SOB 148	326212	6S	27E	33	458	850
		SOB 149	326213	6S	27E	33	458	851
		SOB 150	326214	6S	27E	33	458	852
		SOB 151	326215	6S	27E	33	458	853
		SOB 152	326216	6S	27E	28	458	854
		SOB 153	326217	6S	27E	28	458	855
		SOB 154	326218	6S	27E	28	458	856
		SOB 155	326219	6S	27E	28	458	857
		SOB 156	326220	6S	27E	28	458	858
		SOB 157	326221	6S	27E	28	458	859
		SOB 158	326222	6S	27E	28	458	860
		SOB 159	326223	6S	27E	28	458	861
		SOB 160	326224	6S	27E	28	458	862
		SOB 161	326225	6S	27E	28	458	863
		SOB 162	326226	6S	27E	28	458	864
		SOB 163	326227	6S	27E	28	458	865
		SOB 164	326228	6S	27E	28	458	866
		SOB 165	326229	6S	27E	28	458	867
		SOB 166	326230	6S	27E	28	458	868
		SOB 167	326231	6S	27E	28	458	869

40

Type	Group	Name	AMC Number	T	R	S	Book	Page
		SOB 168	326232-326065	6S	27E	28	458	870
		SOB 169	326233	6S	27E	28	458	871
		SOB 170	326234	6S	27E	28	458	872
		SOB 171	326235	6S	27E	28	458	873
		SOB 172	326236	6S	27E	28	458	874
		SOB 173	326237	6S	27E	28	458	875
		SOB 174	326238	6S	27E	28	458	876
		SOB 175	326239	6S	27E	28	458	877
		SOB 176	326240	6S	27E	28	458	878
		SOB 177	326241	6S	27E	28	458	879
		SOB 178	326242	6S	27E	28	458	880
		SOB 179	326243	6S	27E	28	458	881
		SOB 180	326244	6S	27E	33	458	882
		SOB 181	326245	6S	27E	33	458	883
		SOB 182	326246	6S	27E	33	458	884
		SOB 183	326247	6S	27E	33	458	885
		SOB 184	326248	6S	27E	33	458	886
		SOB 185	326249	6S	27E	33	458	887
		SOB 186	326250	6S	27E	33	458	888
		SOB 187	326251	6S	27E	33	458	889
		SOB 188	326252	6S	27E	27	458	890
		SOB 189	326253	6S	27E	27	458	891
		SOB 190	326254	6S	27E	27	458	892
		SOB 191	326255	6S	27E	27	458	893
		SOB 192	326256	6S	27E	27	458	894
		SOB 193	326257	6S	27E	27	458	895
		SOB 194	326258	6S	27E	27	458	896
		SOB 195	326259	6S	27E	27	458	897
		SOB 196	326260	6S	27E	27	458	898
		SOB 197	326261	6S	27E	27	458	899
		SOB 198	326262	6S	27E	27	458	900
		SOB 199	326263	6S	27E	27	458	901
		SOB 200	326264	6S	27E	27	458	902
		SOB 201	326265	6S	27E	27	458	903
		SOB 202	326266	6S	27E	27	458	904
		SOB 203	326267	6S	27E	27	458	905
		SOB 204	326268	6S	27E	27	458	906
		SOB 205	326269	6S	27E	27	458	907
		SOB 206	326270	6S	27E	27	458	908
		SOB 207	326271	6S	27E	27	458	909
		SOB 208	326272	6S	27E	27	458	910

RECEIVED
B.L.M. AZ STATE OFFICE

2007 AUG 14 A 9 52

PHOENIX, ARIZONA



Type	Group	Name	AMC Number	T	R	S	Book	Page
		SOB 209	326273 326065	6S	27E	27	458	911
		SOB 210	326274	6S	27E	27	458	912
		SOB 211	326275	6S	27E	27	458	913
		SOB 212	326276	6S	27E	27	458	914
		SOB 213	326277	6S	27E	34	458	915
		SOB 214	326278	6S	27E	34	458	916
		SOB 215	326279	6S	27E	26	458	917
		SOB 216	326280	6S	27E	26	458	918
		SOB 217	326281	6S	27E	26	458	919
		SOB 218	326282	6S	27E	26	458	920

RECEIVED
B.L.M. AZ STATE OFFICE

2007 AUG 14 A 9:52

PHOENIX, ARIZONA

(10)

United States Department of the Interior
Bureau of Land Management
 BUSINESS & SUPPORT SVCS DIV
 ONE N CENTRAL AVE SUITE 800
 PHOENIX, AZ 85004 -4427
 Phone: (602) 417-9200

Receipt

No: 1545951

Transaction #: 1597338		VERIFIED
Date of Transaction: 08/16/2007		
CUSTOMER:	PHELPS DODGE MINING COMPANY 1124 W. THATCHER BLVD. STE.98 SAFFORD, AZ 85546	OCT 02 2007 ¹³

LINE #	QTY	DESCRIPTION	REMARKS	UNIT PRICE	TOTAL
1	1.00	LOCATABLE MINERALS / MINING CLAIMS-NOT NEW-UNADJUD, ONE AUTH NO. ONLY / MINING CLAIM MONEY RECEIVED (455) CASES: AMC340515/\$125500.00	MAINT 2008 (1004)	- n/a -	125500.00
TOTAL:					\$125,500.00

PAYMENT INFORMATION			
1	AMOUNT:	\$125,500.00	POSTMARKED: 8/11/07 0:00
	TYPE:	CHECK	RECEIVED: 08/14/2007
	CHECK NO:	578255	
	NAME:	PHELPS DODGE CORPORATION 1124 W. THATCHER BLVD. STE.9 SAFFORD AZ 85546	

REMARKS

This receipt was generated by the automated BLM Collections and Billing System and is a paper representation of a portion of the official electronic record contained therein.

<u>AMC 46122</u>	<u>294150</u>	<u>324229</u>	<u>330967</u>
LEAD FILE NUMBERS:	<u>294346</u>	<u>324366</u>	<u>331727</u>
<u>66892</u>	<u>298849</u>	<u>324842</u>	<u>333390</u>
<u>101235</u>	<u>298861</u>	<u>326065</u>	<u>334772</u>
<u>289500</u>	<u>298929</u>	<u>326786</u>	<u>340495</u>
<u>292727</u>	<u>305755</u>	<u>329064</u>	<u>340956</u>
<u>293492</u>	<u>321860</u>	<u>329094</u>	<u>341652</u>
			<u>344109</u>

TRANSACTION DATE: 07/27/2006
 RECEIPT NUMBER: 1323555

AMOUNT PAID: 125,500.00
 CODE NUMBER: 582

LEAD AMC SERIAL NUMBER	AMC SERIAL NUMBER(S)	NUMBER OF CLAIM(S)	AMOUNT PAID
AMC 46122	46468 - 46469	2	250
66892	67551	1	125
"	67557 - 67558	2	250
"	67561	1	125
66892	67596	1	125
"	67615 - 67619	5	625
"	67633 - 67634	2	250
"	67637	1	125
"	67642	1	125
"	67655 - 67737	83	10,375
"	67750	1	125
"	67767	1	125
"	67772 - 67776	5	625
"	67829	1	125
"	67831	1	125
"	67833	1	125
"	67835	1	125
GRAND TOTAL(S):		110	\$ 13750

DATE ENTERED INTO COMPUTER: AUG 02 2006
 & VERIFIED PB

INITIALS: PB

Continuation:

LEAD AMC SERIAL NUMBER	AMC SERIAL NUMBER(S)	NUMBER OF CLAIM(S)	AMOUNT PAID
66892	67837	1	125
"	67839	1	125
"	67841	1	125
101235	101253 - 101254	2	250
"	101282 - 101286	5	625
289500	289500 - 289501	2	250
292727	292762 - 292778	17	2125
"	292791 - 292804	14	1750
"	292809 - 292812	4	500
"	292820	1	125
"	292822	1	125
"	292824	1	125
"	292826	1	125
"	292828 - 292848	21	2625
"	292850 - 292853	4	500
"	292856	1	125
293492	293498	1	125
294150	294150 - 294155	6	750
"	294157	1	125
"	294159	1	125
"	294161	1	125
"	294167 - 294198	32	4000
294346	294348 - 294350	3	375
298849	298852	1	125
"	298855	1	125
298861	298861 - 298862	2	250
"	298867 - 298868	2	250
GRAND TOTAL(S):		128	\$ 16000

Continuation:

LEAD AMC SERIAL NUMBER	AMC SERIAL NUMBER(S)	NUMBER OF CLAIM(S)	AMOUNT PAID
298861	298870	1	125
298861	298876 - 298899	24	3000
298929	298929 - 298936	8	1000
305755	305755 - 305764	10	1250
321860	321860 - 321947	88	11000
324229	324229 - 324237	9	1125
324366	324367 - 324371	5	625
324842	324892 - 324937	46	5750
326065	326065 - 326282	218	27250
326786	326843 - 326921	79	9875
329064	329068	1	125
"	329077 - 329078	2	250
"	329087 - 329093	7	875
329094	329113	1	125
"	329115	1	125
"	329123 - 329130	8	1000
"	329144 - 329145	2	250
330967	330969	1	125
"	330971	1	125
"	330973	1	125
331727	331745	1	125
"	331747	1	125
"	331749	1	125
"	331751 - 331753	3	375
333390	333390 - 333421	32	4000
334772	334772 - 334827	56	7000
340495	340515	1	125
GRAND TOTAL(S):	SUB TOTAL →	608	\$ 76,000

EXHIBIT A

Graham County, Arizona

Type	Group	Name	AMC Number	T	R	S	Book	Page
Lode	Number:	786						
	DP Ben Hur							
		BH 21	340515	5S	26E	24	510	117
		BH 4B	341652	5S	26E	26	514	787
		BH 6B	341653	5S	26E	26	514	789
		BH 8B	341654	5S	26E	26	514	791
		BH 10B	341655	5S	26E	25	514	793
		BH 12B	341656	5S	26E	25	514	795
		BH 14B	341657	5S	26E	25	514	797
		BH 16B	341658	5S	26E	25	514	799
		BH 18B	341659	5S	26E	25	514	801
		BH 20B	341660	5S	26E	25	514	803
		BH 22B	341661	5S	26E	24	514	805
		BH 25B	341662	5S	26E	25	514	807
		BH 26B	341663	5S	26E	25	514	809
		BH 27B	341664	5S	26E	25	514	811
		BH 28B	341665	5S	26E	25	514	813
		BH 29B	341666	5S	26E	25	514	815
		BH 30B	341667	5S	26E	25	514	817
		BH 31B	341668	5S	26E	25	514	819
		BH 32B	341669	5S	26E	25	514	821
		BH 33B	341670	5S	26E	25	514	823
		BH 34B	341671	5S	26E	25	514	825
		BH 35B	341672	5S	26E	25	514	827
		BH 36B	341673	5S	26E	25	514	829
		BH 37B	341674	5S	26E	25	514	831
		BH 38B	341675	5S	26E	25	514	833
		BH 39B	341676	5S	26E	25	514	835
		BH 40B	341677	5S	26E	25	514	837
		BH 41B	341678	5S	26E	25	514	839
		BH 42B	341679	5S	26E	25	514	841
		BH 43B	341680	5S	26E	24	514	843
		BH 44B	341681	5S	26E	24	514	845
	DP Chesley Wash							
		CHE 1	334772	5S	25E	23	492	843
		CHE 2	334773	5S	25E	23	492	845
		CHE 3	334774	5S	25E	23	492	847
		CHE 4	334775	5S	25E	23	492	849

RECEIVED
S.L.M. AZ STATE OFFICE

2006 JUL 28 A 9:59

PHOENIX, AZ

Wednesday, July 26, 2006

Page 1 of 26

ENTERED IN COMPUTER
AUG 02 2006 PB

RECEIVED
ALLM. AZ STATE OFFICE

2006 JUL 28 A 10: 01

PHOENIX, AZ

Type	Group	Name	AMC Number	T	R	S	Book	Page
		CHE 5	334776	5S	25E	23	492	851
		CHE 6	334777	5S	25E	23	492	853
		CHE 7	334778	5S	25E	23	492	855
		CHE 8	334779	5S	25E	23	492	857
		CHE 9	334780	5S	25E	23	492	859
		CHE 10	334781	5S	25E	23	492	861
		CHE 11	334782	5S	25E	26	492	863
		CHE 12	334783	5S	25E	26	492	865
		CHE 13	334784	5S	25E	26	492	867
		CHE 14	334785	5S	25E	26	492	869
		CHE 15	334786	5S	25E	26	492	871
		CHE 16	334787	5S	25E	26	492	873
		CHE 17	334788	5S	25E	26	492	875
		CHE 18	334789	5S	25E	26	492	877
		CHE 19	334790	5S	25E	26	492	879
		CHE 20	334791	5S	25E	26	492	881
		CHE 21	334792	5S	25E	26	492	883
		CHE 22	334793	5S	25E	26	492	885
		CHE 23	334794	5S	25E	26	492	887
		CHE 24	334795	5S	25E	26	492	889
		CHE 25	334796	5S	25E	26	492	891
		CHE 26	334797	5S	25E	26	492	893
		CHE 27	334798	5S	25E	26	492	895
		CHE 28	334799	5S	25E	26	492	897
		CHE 29	334800	5S	25E	23	492	899
		CHE 30	334801	5S	25E	23	492	901
		CHE 31	334802	5S	25E	23	492	903
		CHE 32	334803	5S	25E	23	492	905
		CHE 33	334804	5S	25E	23	492	907
		CHE 34	334805	5S	25E	23	492	909
		CHE 35	334806	5S	25E	23	492	911
		CHE 36	334807	5S	25E	23	492	913
		CHE 37	334808	5S	25E	23	492	915
		CHE 38	334809	5S	25E	23	492	917
		CHE 39	334810	5S	25E	26	492	919
		CHE 40	334811	5S	25E	26	492	921
		CHE 41	334812	5S	25E	26	492	923
		CHE 42	334813	5S	25E	26	492	925
		CHE 43	334814	5S	25E	26	492	927
		CHE 44	334815	5S	25E	26	492	929
		CHE 45	334816	5S	25E	26	492	931

ENTERED IN COMPUTER
AUG 02 2006 PB.

Type	Group	Name	AMC Number	T	R	S	Book	Page
		CHE 46	334817	5S	25E	26	492	933
		CHE 47	334818	5S	25E	26	492	935
		CHE 48	334819	5S	25E	26	492	937
		CHE 49	334820	5S	25E	26	492	939
		CHE 50	334821	5S	25E	26	492	941
		CHE 51	334822	5S	25E	26	492	943
		CHE 52	334823	5S	25E	26	492	945
		CHE 53	334824	5S	25E	26	492	947
		CHE 54	334825	5S	25E	26	492	949
		CHE 55	334826	5S	25E	26	492	951
		CHE 56	334827	5S	25E	26	492	953
	DP Cliff							
		Cliff 1R	340539	5S	26E	22	510	1
		Cliff 2R	340540	5S	26E	22	510	3
		Cliff 3R	340541	5S	26E	22	510	5
		Cliff 4R	340542	5S	26E	22	510	7
		Cliff 6R	340543	5S	26E	22	510	9
		Cliff 8R	340544	5S	26E	22	510	11
		Cliff 23R	340545	5S	26E	26	510	13
		Cliff 24R	340546	5S	26E	26	510	15
		Cliff 25R	340547	5S	26E	23	510	17
		Cliff 26R	340548	5S	26E	23	510	19
		Cliff 27R	340549	5S	26E	23	510	21
		Cliff 28R	340550	5S	26E	23	510	23
		Cliff 29R	340551	5S	26E	23	510	25
		Cliff 30R	340552	5S	26E	23	510	27
		Cliff 31R	340553	5S	26E	23	510	29
		Cliff 32R	340554	5S	26E	23	510	31
		Cliff 41R Amended	340558	5S	26E	23	532	749
		Cliff 42R Amended	340559	5S	26E	23	532	751
		Cliff 43R Amended	340560	5S	26E	23	532	753
		Cliff 44R Amended	340561	5S	26E	23	532	755
		Cliff 45	340562	5S	26E	23	510	47
		Cliff 46	340563	5S	26E	23	510	49
		Cliff 59	340564	5S	26E	23	510	51
		Cliff 60	340565	5S	26E	23	510	53
		Cliff 61	340566	5S	26E	23	510	55
		Cliff 62	340567	5S	26E	23	510	57
		Cliff 63	340568	5S	26E	23	510	59
		Cliff 64	340569	5S	26E	14	510	61
		Cliff 65	340570	5S	26E	14	510	63

RECEIVED
D.L.M. AZ STATE OFFICE

2006 JUL 28 A 10:00

PHOENIX, AZ

Wednesday, July 26, 2006

ENTERED IN COMPUTER
AUG 02 2006 PB

100
16

Type	Group	Name	AMC Number	T	R	S	Book	Page
	DP Joy							
		Joy 179	329113	6S	26E	10	471	573
		Joy 181	329115	6S	26E	10	471	577
		Joy 189	329123	6S	26E	10	471	593
		Joy 190	329124	6S	26E	11	471	595
		Joy 191	329125	6S	26E	11	471	597
		Joy 192	329126	6S	26E	11	471	599
		Joy 193	329127	6S	26E	11	471	601
		Joy 194	329128	6S	26E	11	471	603
		Joy 195	329129	6S	26E	11	471	605
		Joy 196	329130	6S	26E	11	471	607
		Joy 210A	329144	6S	26E	2	481	919
		Joy 212A	329145	6S	26E	2	481	923
		Joy 214	330969	6S	26E	2	478	215
		Joy 216	330971	6S	26E	2	478	219
		Joy 218	330973	6S	26E	2	478	223
		Joy 303	331745	6S	26E	14	483	801
		Joy 305	331747	6S	26E	14	483	805
		Joy 307	331749	6S	26E	14	483	809
		Joy 309	331751	6S	26E	14	483	813
		Joy 310	331752	6S	26E	14	483	815
		Joy 312	331753	6S	26E	14	483	817
	DP Hardis Gras							
		MG 121	324892	5S	26E	30	453	901
		MG 122	324893	5S	26E	30	453	903
		MG 123	324894	5S	26E	30	453	905
		MG 124	324895	5S	26E	30	453	907
		MG 125	324896	5S	26E	30	453	909
		MG 126	324897	5S	26E	30	453	911
		MG 127	324898	5S	26E	30	453	913
		MG 128	324899	5S	26E	30	453	915
		MG 129	324900	5S	26E	30	453	917
		MG 130	324901	5S	26E	30	453	919
		MG 179	324902	5S	25E	25	453	933
		MG 180	324903	5S	25E	25	453	935
		MG 181	324904	5S	25E	25	453	937
		MG 182	324905	5S	25E	25	453	939
		MG 183	324906	5S	25E	25	453	941
		MG 184	324907	5S	25E	25	453	943
		MG 185	324908	5S	25E	25	453	945
		MG 186	324909	5S	25E	25	453	947

RECEIVED
R.L.M. AZ STATE OFFICE

2006 JUL 28 A 9:59

PHOENIX, AZ

Wednesday, July 26, 2006

ENTERED IN COMPUTER

AUG 02 2006 PB

Page 4 of 26

AUG 02 2006

Type	Group	Name	AMC Number	T	R	S	Book	Page
		MG 187	324910	5S	25E	25	453	949
		MG 188	324911	5S	25E	25	453	951
		MG 189	324912	5S	25E	25	453	953
		MG 190	324913	5S	25E	25	453	955
		MG 191	324914	5S	25E	25	453	957
		MG 192	324915	5S	25E	25	453	959
		MG 193	324916	5S	25E	25	453	961
		MG 194	324917	5S	25E	25	453	963
		MG 195	324918	5S	25E	25	453	965
		MG 196	324919	5S	25E	25	453	967
		MG 223	324920	5S	25E	25	453	969
		MG 224	324921	5S	25E	25	453	971
		MG 225	324922	5S	25E	25	453	973
		MG 226	324923	5S	25E	25	453	975
		MG 227	324924	5S	25E	25	453	977
		MG 228	324925	5S	25E	25	453	979
		MG 229	324926	5S	25E	25	453	981
		MG 230	324927	5S	25E	25	453	983
		MG 231	324928	5S	25E	25	453	985
		MG 232	324929	5S	25E	25	453	987
		MG 233	324930	5S	25E	25	453	989
		MG 234	324931	5S	25E	25	453	991
		MG 235	324932	5S	25E	25	453	993
		MG 236	324933	5S	25E	25	453	995
		MG 237	324934	5S	25E	25	453	997
		MG 238	324935	5S	25E	25	453	999
		MG 239	324936	5S	25E	25	454	0
		MG 240	324937	5S	25E	25	454	0
		MG 5	329068	5S	26E	20	471	483
		MG 24	329077	5S	26E	20	471	501
		MG 25	329078	5S	26E	20	471	503
		MG 83	329087	5S	26E	19	471	521
		MG 84	329088	5S	26E	19	471	523
		MG 131	329089	5S	26E	19	471	525
		MG 133	329090	5S	26E	19	471	527
		MG 135	329091	5S	26E	19	471	529
		MG 137	329092	5S	26E	19	471	531
		MG 139	329093	5S	26E	19	471	533
	LS A-I							
		A-1A	67596	6S	26E	12	410	469
	LS Acc							

RECEIVED
A.L.M. AZ STATE OFFICE

2006 JUL 28 A 9:59

PHOENIX, AZ

Wednesday, July 26, 2006

Page 5 of 26

ENTERED IN COMPUTER
AUG 02 2006 JB

226

Type	Group	Name	AMC Number	T	R	S	Book	Page
		Ace 19A	101253	6S	26E	14	414	31
		Ace 20A	101254	6S	26E	14	414	33
		Ace 48A	101282	6S	26E	11	410	397
		Ace 49A	101283	6S	26E	11	410	399
		Ace 50A	101284	6S	26E	11	410	401
		Ace 51A	101285	6S	26E	11	478	241
		Ace 52A	101286	6S	26E	11	478	243
	LS Alpha	Alpha 61A	67829	6S	27E	20	420	29
		Alpha 63A	67831	6S	27E	20	420	33
		Alpha 65A	67833	6S	27E	20	420	37
		Alpha 67A	67835	6S	27E	20	420	41
		Alpha #69	67837	6S	27E	20	46	30
		Alpha #71	67839	6S	27E	20	46	32
		Alpha #73	67841	6S	27E	20	46	34
	LS Bush	Bush 32A	67615	6S	26E	14	414	21
		Bush 33A	67616	6S	26E	14	414	23
		Bush 34A	67617	6S	26E	14	414	25
		Bush 35A	67618	6S	26E	14	414	27
		Bush 36A	67619	6S	26E	14	414	29
	LS Con. Metals	Con. Metals No. 20A	67633	6S	26E	12	410	451
	LS Coors	Coors A	67634	6S	26E	12	410	471
	LS Epsilon	Epsilon No. 51	67750	6S	27E	9	51	38
	LS Garoga	Garoga 16A	67767	6S	27E	10	416	972
		Garoga #21	67772	6S	27E	10	46	56
		Garoga #22	67773	6S	27E	10	46	55
		Garoga #23	67774	6S	27E	10	46	54
		Garoga #24	67775	6S	27E	10	46	53
		Garoga #25	67776	6S	27E	10	46	52
	LS Griesdieck	Griesdieck A	67637	6S	26E	12	410	473
	LS Ithaca	Ithaca No. 20A	67642	6S	26E	12	410	461
	LS Lone Star	LS-21	289500	6S	26E	14	410	379
		LS-22	289501	6S	26E	11	410	381

RECEIVED
P.L.M. AZ STATE OFFICE

2006 JUL 28 A 9:59

PHOENIX, AZ

Wednesday, July 26, 2006

ENTERED IN COMPUTER
AUG 02 2006 PB

Page 6 of 26

32/100

Type	Group	Name	AMC Number	T	R	S	Book	Page
		LS-36	293498	6S	26E	14	414	51
		LS-39	294348	5S	27E	31	415	305
		LS-40	294349	5S	27E	31	415	319
		LS-41	294350	5S	27E	31	415	303
		LS-53	298852	6S	27E	20	419	998
		LS-56	298855	6S	27E	20	420	5
	LS M							
		M1	321860	6S	27E	15	448	441
		M2	321861	6S	27E	15	448	443
		M3	321862	6S	27E	15	448	445
		M4	321863	6S	27E	15	448	447
		M5	321864	6S	27E	15	448	449
		M6	321865	6S	27E	15	448	451
		M7	321866	6S	27E	15	448	453
		M8	321867	6S	27E	15	448	455
		M9	321868	6S	27E	15	448	457
		M10	321869	6S	27E	15	448	459
		M11	321870	6S	27E	15	448	461
		M12	321871	6S	27E	15	448	463
		M13	321872	6S	27E	15	448	465
		M14	321873	6S	27E	15	448	467
		M15	321874	6S	27E	15	448	469
		M16	321875	6S	27E	15	448	471
		M17	321876	6S	27E	15	448	473
		M18	321877	6S	27E	15	448	475
		M37	321878	6S	27E	10	448	477
		M38	321879	6S	27E	10	448	479
		M39	321880	6S	27E	15	448	481
		M40	321881	6S	27E	15	448	483
		M41	321882	6S	27E	15	448	485
		M42	321883	6S	27E	15	448	487
		M43	321884	6S	27E	15	448	489
		M44	321885	6S	27E	15	448	491
		M45	321886	6S	27E	15	448	493
		M46	321887	6S	27E	15	448	495
		M47	321888	6S	27E	15	448	497
		M48	321889	6S	27E	15	448	499
		M49	321890	6S	27E	15	448	501
		M50	321891	6S	27E	15	448	503
		M51	321892	6S	27E	15	448	505
		M52	321893	6S	27E	15	448	507

RECEIVED
J.M. AZ STATE OFFICE

2006 JUL 28 A 10:00

PHOENIX, AZ

Wednesday, July 26, 2006

Page 7 of 26

ENTERED IN COMPUTER
AUG 02 2006 RB

230

Type	Group	Name	AMC Number	T	R	S	Book	Page
		M53	321894	6S	27E	15	448	509
		M54	321895	6S	27E	15	448	511
		M73	321896	6S	27E	10	448	513
		M74	321897	6S	27E	10	448	515
		M75	321898	6S	27E	10	448	517
		M76	321899	6S	27E	10	448	519
		M77	321900	6S	27E	10	448	521
		M78	321901	6S	27E	10	448	523
		M79	321902	6S	27E	10	448	525
		M80	321903	6S	27E	10	448	527
		M81	321904	6S	27E	10	448	529
		M82	321905	6S	27E	10	448	531
		M83	321906	6S	27E	10	448	533
		M84	321907	6S	27E	10	448	535
		M85	321908	6S	27E	10	448	537
		M86	321909	6S	27E	10	448	539
		M87	321910	6S	27E	11	448	541
		M88	321911	6S	27E	11	448	543
		M89	321912	6S	27E	11	448	545
		M90	321913	6S	27E	11	448	547
		M91	321914	6S	27E	11	448	549
		M92	321915	6S	27E	11	448	551
		M93	321916	6S	27E	11	448	553
		M94	321917	6S	27E	11	448	555
		M95	321918	6S	27E	11	448	557
		M96	321919	6S	27E	11	448	559
		M97	321920	6S	27E	11	448	561
		M98	321921	6S	27E	11	448	563
		M99	321922	6S	27E	11	448	565
		M100	321923	6S	27E	11	448	567
		M101	321924	6S	27E	11	448	569
		M102	321925	6S	27E	11	448	571
		M103	321926	6S	27E	11	448	573
		M104	321927	6S	27E	11	448	575
		M105	321928	6S	27E	10	448	577
		M106	321929	6S	27E	10	448	579
		M107	321930	6S	27E	10	448	581
		M108	321931	6S	27E	10	448	583
		M109	321932	6S	27E	10	448	585
		M110	321933	6S	27E	11	448	587
		M111	321934	6S	27E	11	448	589

RECEIVED
O.L.M. AZ STATE OFFICE

2006 JUL 28 A 10:00

PHOENIX, AZ

ENTERED IN COMPUTER
AUG 02 2006 PB

Type	Group	Name	AMC Number	T	R	S	Book	Page
		M112	321935	6S	27E	11	448	591
		M113	321936	6S	27E	11	448	593
		M114	321937	6S	27E	11	448	595
		M115	321938	6S	27E	11	448	597
		M116	321939	6S	27E	11	448	599
		M117	321940	6S	27E	11	448	601
		M118	321941	6S	27E	11	448	603
		M119	321942	6S	27E	10	448	605
		M120	321943	6S	27E	10	448	607
		M121	321944	6S	27E	11	448	609
		M122	321945	6S	27E	11	448	611
		M123	321946	6S	27E	11	448	613
		M124	321947	6S	27E	11	448	615
		M56	324229	6S	27E	11	452	54
		M58	324230	6S	27E	11	452	56
		M60	324231	6S	27E	11	452	58
		M62	324232	6S	27E	11	452	60
		M64	324233	6S	27E	11	452	62
		M66	324234	6S	27E	11	452	64
		M68	324235	6S	27E	11	452	66
		M70	324236	6S	27E	11	452	68
		M72	324237	6S	27E	11	452	70
		M19	326843	6S	27E	15	463	593
		M20	326844	6S	27E	15	463	595
		M21	326845	6S	27E	15	463	597
		M22	326846	6S	27E	15	463	599
		M23	326847	6S	27E	14	463	601
		M24	326848	6S	27E	14	463	603
		M25	326849	6S	27E	14	463	605
		M26	326850	6S	27E	14	463	607
		M27	326851	6S	27E	14	463	609
		M28	326852	6S	27E	14	463	611
		M29	326853	6S	27E	14	463	613
		M30	326854	6S	27E	14	463	615
		M31	326855	6S	27E	14	463	617
		M55	326856	6S	27E	15	463	629
		M32	326857	6S	27E	14	463	619
		M33	326858	6S	27E	14	463	621
		M34	326859	6S	27E	14	463	623
		M35	326860	6S	27E	14	463	625
		M36	326861	6S	27E	14	463	627

RECEIVED
B.L.M. AZ STATE OFFICE

2006 JUL 28 A 10: 00

PHOENIX, AZ

Wednesday, July 26, 2006

Page 9 of 26

ENTERED IN COMPUTER
AUG 02 2006 PB

WJ 5

Type	Group	Name	AMC Number	T	R	S	Book	Page
		M57	326862	6S	27E	15	463	631
		M59	326863	6S	27E	14	463	633
		M61	326864	6S	27E	14	463	635
		M63	326865	6S	27E	14	463	637
		M65	326866	6S	27E	14	463	639
		M67	326867	6S	27E	14	463	641
		M69	326868	6S	27E	14	463	643
		M71	326869	6S	27E	14	463	645
		M145	326870	6S	27E	22	463	647
		M146	326871	6S	27E	22	463	649
		M147	326872	6S	27E	22	463	651
		M148	326873	6S	27E	22	463	653
		M149	326874	6S	27E	22	463	655
		M150	326875	6S	27E	22	463	657
		M151	326876	6S	27E	22	463	659
		M152	326877	6S	27E	22	463	661
		M153	326878	6S	27E	22	463	663
		M154	326879	6S	27E	22	463	665
		M155	326880	6S	27E	22	463	667
		M156	326881	6S	27E	22	463	669
		M157	326882	6S	27E	22	463	671
		M158	326883	6S	27E	22	463	673
		M159	326884	6S	27E	22	463	675
		M160	326885	6S	27E	22	463	677
		M161	326886	6S	27E	22	463	679
		M162	326887	6S	27E	22	463	681
		M163	326888	6S	27E	23	463	683
		M164	326889	6S	27E	23	463	685
		M165	326890	6S	27E	23	463	687
		M166	326891	6S	27E	23	463	689
		M167	326892	6S	27E	23	463	691
		M168	326893	6S	27E	23	463	693
		M169	326894	6S	27E	23	463	695
		M170	326895	6S	27E	23	463	697
		M171	326896	6S	27E	23	463	699
		M172	326897	6S	27E	23	463	701
		M173	326898	6S	27E	23	463	703
		M174	326899	6S	27E	23	463	705
		M175	326900	6S	27E	23	463	707
		M176	326901	6S	27E	23	463	709
		M177	326902	6S	27E	23	463	711

RECEIVED
S.L.M. AZ STATE OFFICE

2006 JUL 28 A 10:00

PHOENIX, AZ

Wednesday, July 26, 2006

Page 10 of 26

ENTERED IN COMPUTER
AUG 02 2006 PB

Type	Group	Name	AMC Number	T	R	S	Book	Page
		M178	326903	6S	27E	23	463	713
		M188	326904	6S	27E	22	463	715
		M189	326905	6S	27E	22	463	717
		M190	326906	6S	27E	22	463	719
		M191	326907	6S	27E	22	463	721
		M192	326908	6S	27E	22	463	723
		M193	326909	6S	27E	22	463	725
		M194	326910	6S	27E	22	463	727
		M195	326911	6S	27E	22	463	729
		M196	326912	6S	27E	22	463	731
		M197	326913	6S	27E	22	463	733
		M199	326914	6S	27E	22	463	735
		M200	326915	6S	27E	22	463	737
		M201	326916	6S	27E	22	463	739
		M202	326917	6S	27E	22	463	741
		M203	326918	6S	27E	22	463	743
		M204	326919	6S	27E	22	463	745
		M205	326920	6S	27E	22	463	747
		M206	326921	6S	27E	22	463	749
		M207	333390	6S	27E	21	488	141
		M208	333391	6S	27E	21	488	143
		M209	333392	6S	27E	21	488	145
		M210	333393	6S	27E	21	488	147
		M211	333394	6S	27E	21	488	149
		M212	333395	6S	27E	21	488	151
		M213	333396	6S	27E	21	488	153
		M214	333397	6S	27E	21	488	155
		M215	333398	6S	27E	21	488	157
		M216	333399	6S	27E	21	488	159
		M217	333400	6S	27E	21	488	161
		M218	333401	6S	27E	21	488	163
		M219	333402	6S	27E	21	488	165
		M220	333403	6S	27E	21	488	167
		M221	333404	6S	27E	21	488	169
		M222	333405	6S	27E	21	488	171
		M223	333406	6S	27E	21	488	173
		M224	333407	6S	27E	21	488	175
		M225	333408	6S	27E	21	488	177
		M226	333409	6S	27E	21	488	179
		M227	333410	6S	27E	21	488	181
		M228	333411	6S	27E	21	488	183

RECEIVED
A.L.M. AZ STATE OFFICE
2006 JUL 28 A 10: 00
PHOENIX, AZ

Type	Group	Name	AMC Number	T	R	S	Book	Page
		M229	333412	6S	27E	21	488	185
		M230	333413	6S	27E	21	488	187
		M231	333414	6S	27E	21	488	189
		M232	333415	6S	27E	21	488	191
		M233	333416	6S	27E	21	488	193
		M234	333417	6S	27E	21	488	195
		M235	333418	6S	27E	21	488	197
		M236	333419	6S	27E	16	488	199
		M237	333420	6S	27E	16	488	201
		M238	333421	6S	27E	16	488	203
	LS Mas							
		Mas No. 9	67657	6S	26E	27	249	269
		Mas No. 10	67658	6S	26E	27	249	270
		Mas No. 11	67659	6S	26E	27	249	271
		Mas No. 12	67660	6S	26E	27	249	272
		Mas No. 13	67661	6S	26E	27	249	273
		Mas No. 14	67662	6S	26E	27	249	274
		Mas No. 15	67663	6S	26E	27	249	275
		Mas No. 16	67664	6S	26E	27	249	276
		Mas No. 17	67665	6S	26E	27	249	277
		Mas No. 18	67666	6S	26E	27	249	278
		Mas No. 19	67667	6S	26E	34	249	279
		Mas No. 20	67668	6S	26E	34	249	280
		Mas No. 21	67669	6S	26E	34	249	281
		Mas No. 22	67670	6S	26E	34	249	282
		Mas No. 23	67671	6S	26E	34	249	283
		Mas No. 24	67672	6S	26E	34	249	284
		Mas No. 25	67673	6S	26E	34	249	285
		Mas No. 26	67674	6S	26E	34	249	286
		Mas No. 27	67675	6S	26E	34	249	287
		Mas No. 28	67676	6S	26E	34	249	288
		Mas No. 29	67677	6S	26E	34	249	289
		Mas No. 30	67678	6S	26E	34	249	290
		Mas No. 31	67679	6S	26E	34	249	291
		Mas No. 32	67680	6S	26E	34	249	292
		Mas No. 33	67681	6S	26E	34	249	293
		Mas No. 34	67682	6S	26E	34	249	294
		Mas No. 35	67683	6S	26E	34	249	295
		Mas No. 36	67684	6S	26E	34	249	296
		Mas No. 45	67685	6S	26E	27	249	297
		Mas No. 46	67686	6S	26E	27	249	298

RECEIVED
S.L.M. AZ STATE OFFICE

2006 JUL 28 A 10:00

PHOENIX, AZ

Wednesday, July 26, 2006

Page 12 of 26

ENTERED IN COMPUTER
AUG 02 2006 PB

Type	Group	Name	AMC Number	T	R	S	Book	Page
		Mas No. 47	67687	6S	26E	27	249	299
		Mas No. 48	67688	6S	26E	27	249	300
		Mas No. 49	67689	6S	26E	27	249	301
		Mas No. 50	67690	6S	26E	27	249	302
		Mas No. 51	67691	6S	26E	27	249	303
		Mas No. 52	67692	6S	26E	27	249	304
		Mas No. 53	67693	6S	26E	27	249	305
		Mas No. 54	67694	6S	26E	27	249	306
		Mas No. 55	67695	6S	26E	27	249	307
		Mas No. 56	67696	6S	26E	27	249	308
		Mas No. 57	67697	6S	26E	27	249	309
		Mas No. 58	67698	6S	26E	27	249	310
		Mas No. 59	67699	6S	26E	27	249	311
		Mas No. 60	67700	6S	26E	27	249	312
		Mas No. 61	67701	6S	26E	27	249	313
		Mas No. 62	67702	6S	26E	27	249	314
		Mas No. 63	67703	6S	26E	27	249	315
		Mas No. 64	67704	6S	26E	27	249	316
		Mas No. 65	67705	6S	26E	27	249	317
		Mas No. 66	67706	6S	26E	27	249	318
		Mas No. 67	67707	6S	26E	27	249	319
		Mas No. 68	67708	6S	26E	27	249	320
		Mas No. 69	67709	6S	26E	27	249	321
		Mas No. 70	67710	6S	26E	27	249	322
		Mas No. 71	67711	6S	26E	27	249	323
		Mas No. 72	67712	6S	26E	34	249	324
		Mas No. 73	67713	6S	26E	28	249	325
		Mas No. 74	67714	6S	26E	28	249	326
		Mas No. 75	67715	6S	26E	28	249	327
		Mas No. 76	67716	6S	26E	28	249	328
		Mas No. 77	67717	6S	26E	28	249	329
		Mas No. 78	67718	6S	26E	28	249	330
		Mas No. 79	67719	6S	26E	28	249	331
		Mas No. 80	67720	6S	26E	28	249	332
		Mas No. 81	67721	6S	26E	28	249	333
		Mas No. 82	67722	6S	26E	28	249	334
		Mas No. 83	67723	6S	26E	33	249	335
		Mas No. 84	67724	6S	26E	33	249	336
		Mas No. 85	67725	6S	26E	33	249	337
		Mas No. 86	67726	6S	26E	33	249	338
		Mas No. 87	67727	6S	26E	33	249	339

RECEIVED
P.L.M. AZ STATE OFFICE

2006 JUL 28 A 10: 00

PHOENIX, AZ

ENTERED IN COMPUTER
AUG 02 2006 YB

Type	Group	Name	AMC Number	T	R	S	Book	Page
		Mas No. 88	67728	6S	26E	33	249	340
		Mas No. 89	67729	6S	26E	33	249	341
		Mas No. 90	67730	6S	26E	33	249	342
		Mas No. 91	67731	6S	26E	33	249	343
		Mas No. 92	67732	6S	26E	33	249	344
		Mas No. 93	67733	6S	26E	33	249	345
		Mas No. 94	67734	6S	26E	33	249	346
		Mas No. 96	67735	6S	26E	33	249	348
		Mas No. 98	67736	6S	26E	33	249	349
		Mas No. 100	67737	6S	26E	33	249	350
	LS Pabst							
		Pabst A	67655	6S	26E	14	414	37
	LS Schlitz							
		Schlitz A	67656	6S	26E	14	414	35
	LS Senorbac							
		Senorbac 24A	67551	5S	27E	31	415	301
		Senorbac 30A	67557	5S	27E	31	415	317
		Senorbac 31A	67558	5S	27E	31	415	329
		Senorbac 35A	67561	5S	27E	31	415	333
	AZCO							
		AZCO #1 Amended	292727	6S	27E	33	512	669
		AZCO #2 Amended	292728	7S	27E	4	512	671
		AZCO #3 Amended	292729	6S	27E	33	512	673
		AZCO #4 Amended	292730	7S	27E	4	512	675
		AZCO #5 Amended	292731	6S	27E	33	512	677
		AZCO #6 Amended	292732	7S	27E	4	512	679
		AZCO #7 Amended	292733	6S	27E	33	512	681
		AZCO #8 Amended	292734	7S	27E	4	512	683
		AZCO #9 Amended	292735	6S	27E	33	512	685
		AZCO #10 Amended	292736	7S	27E	4	512	687
		AZCO #11 Amended	292737	6S	27E	33	512	689
		AZCO #12 Amended	292738	7S	27E	4	512	691
		AZCO #13 Amended	292739	6S	27E	33	512	693
		AZCO #14 Amended	292740	7S	27E	4	512	695
		AZCO #15 Amended	292741	6S	27E	33	512	697
		AZCO #16 Amended	292742	7S	27E	4	512	699
		AZCO #17 Amended	292743	6S	27E	33	512	701
		AZCO #18 Amended	292744	7S	27E	4	512	703
		AZCO #33 Amended	292759	6S	27E	33	512	705
		AZCO #34 Amended	292760	6S	27E	33	512	707
		AZCO #35 Amended	292761	6S	27E	33	512	709

RECEIVED
J.L.M. AZ STATE OFFICE

2006 JUL 28 A 10:00

PHOENIX, AZ
AZCO

Wednesday, July 26, 2006

Page 14 of 26

ENTERED IN COMPUTER
AUG 02 2006 PB

Type	Group	Name	AMC Number	T	R	S	Book	Page
		AZCO #36 Amended	292762	6S	27E	33	512	711
		AZCO #37 Amended	292763	6S	27E	33	512	713
		AZCO #38 Amended	292764	6S	27E	33	512	715
		AZCO #100 Amended	292765	6S	27E	33	512	731
		AZCO #101 Amended	292766	6S	27E	33	512	733
		AZCO #102 Amended	292767	6S	27E	33	512	735
		AZCO #103 Amended	292768	6S	27E	33	512	737
		AZCO #104 Amended	292769	6S	27E	33	512	739
		AZCO #105 Amended	292770	6S	27E	33	512	741
		AZCO #106 Amended	292771	6S	27E	33	512	743
		AZCO #107 Amended	292772	6S	27E	33	512	745
		AZCO #108 Amended	292773	6S	27E	33	512	747
		AZCO #109 Amended	292774	6S	27E	33	512	749
		AZCO #110 Amended	292775	6S	27E	33	512	751
		AZCO #111 Amended	292776	6S	27E	33	512	753
		AZCO #112 Amended	292777	6S	27E	33	512	755
		AZCO #113 Amended	292778	6S	27E	33	512	757
		AZCO #126 Amended	292791	6S	27E	27	512	759
		AZCO #127 Amended	292792	6S	27E	27	512	761
		AZCO #128 Amended	292793	6S	27E	34	512	763
		AZCO #129 Amended	292794	6S	27E	34	512	765
		AZCO #130 Amended	292795	6S	27E	34	512	767
		AZCO #131 Amended	292796	6S	27E	34	512	769
		AZCO #132 Amended	292797	6S	27E	34	512	771
		AZCO #133 Amended	292798	6S	27E	34	512	773
		AZCO #134 Amended	292799	6S	27E	34	512	775
		AZCO #135 Amended	292800	6S	27E	34	512	777
		AZCO #136 Amended	292801	6S	27E	34	512	779
		AZCO #137 Amended	292802	6S	27E	34	512	781
		AZCO #138 Amended	292803	6S	27E	34	512	783
		AZCO #139 Amended	292804	6S	27E	34	512	785
		AZCO #144 Amended	292809	6S	27E	34	512	787
		AZCO #145 Amended	292810	6S	27E	34	512	789
		AZCO #146 Amended	292811	6S	27E	34	512	791
		AZCO #147 Amended	292812	6S	27E	34	512	793
		AZCO #155 Amended	292820	6S	27E	28	512	795
		AZCO #157 Amended	292822	6S	27E	28	512	797
		AZCO #159 Amended	292824	6S	27E	28	512	799
		AZCO #161 Amended	292826	6S	27E	28	512	801
		AZCO #163 Amended	292828	6S	27E	27	512	803
		AZCO #164 Amended	292829	6S	27E	27	512	805

RECEIVED
B.L.M. AZ STATE OFFICE

2006 JUL 28 A 10: 00

PHOENIX, AZ

Type	Group	Name	AMC Number	T	R	S	Book	Page
		AZCO #165 Amended	292830	6S	27E	27	512	807
		AZCO #166 Amended	292831	6S	27E	27	512	809
		AZCO #167 Amended	292832	6S	27E	27	512	811
		AZCO #168 Amended	292833	6S	27E	27	512	813
		AZCO #169 Amended	292834	6S	27E	27	512	815
		AZCO #170 Amended	292835	6S	27E	27	512	817
		AZCO #171 Amended	292836	6S	27E	27	512	819
		AZCO #172 Amended	292837	6S	27E	27	512	821
		AZCO #173 Amended	292838	6S	27E	27	512	823
		AZCO #174 Amended	292839	6S	27E	27	512	825
		AZCO #175 Amended	292840	6S	27E	27	512	827
		AZCO #176 Amended	292841	6S	27E	27	512	829
		AZCO #177 Amended	292842	6S	27E	27	512	831
		AZCO #178 Amended	292843	6S	27E	27	512	833
		AZCO #179 Amended	292844	6S	27E	27	512	835
		AZCO #180 Amended	292845	6S	27E	26	512	837
		AZCO #181 Amended	292846	6S	27E	26	512	839
		AZCO #182 Amended	292847	6S	27E	26	512	841
		AZCO #183 Amended	292848	6S	27E	26	512	843
		AZCO #195 Amended	292850	6S	27E	27	512	857
		AZCO #196 Amended	292851	6S	27E	26	512	859
		AZCO #197 Amended	292852	6S	27E	26	512	861
		AZCO #198 Amended	292853	6S	27E	26	512	863
		AZCO #202 Amended	292856	6S	27E	35	512	865
		AZCO #39 Amended	294150	6S	27E	33	512	717
		AZCO #40 Amended	294151	6S	27E	33	512	719
		AZCO #41 Amended	294152	6S	27E	33	512	721
		AZCO #42 Amended	294153	6S	27E	33	512	723
		AZCO #43 Amended	294154	6S	27E	28	512	725
		AZCO #203 Amended	294155	6S	27E	28	512	867
		AZCO #205 Amended	294157	6S	27E	28	512	869
		AZCO #207 Amended	294159	6S	27E	28	512	871
		AZCO #209 Amended	294161	6S	27E	28	512	873
		AZCO #357 Amended	294167	6S	27E	24	512	889
		AZCO #359 Amended	294168	6S	27E	24	512	893
		AZCO #361 Amended	294169	6S	27E	24	512	897
		AZCO #363 Amended	294170	6S	27E	24	512	901
		AZCO #364 Amended	294171	6S	27E	24	512	903
		AZCO #365 Amended	294172	6S	27E	24	512	905
		AZCO #366 Amended	294173	6S	27E	24	512	907
		AZCO #367 Amended	294174	6S	27E	23	512	909

RECEIVED
S.L.M. AZ STATE OFFICE

2006 JUL 28 A 10:00

PHOENIX, AZ

Wednesday, July 26, 2006

ENTERED IN COMPUTER
AUG 02 2006 PB

Page 16 of 26

RECEIVED
S.L.M. AZ STATE OFFICE

2006 JUL 28 A 10: 00

PHOENIX, AZ

Type	Group	Name	AMC Number	T	R	S	Book	Page
		AZCO #368 Amended	294175	6S	27E	23	512	911
		AZCO #369 Amended	294176	6S	27E	23	512	913
		AZCO #370 Amended	294177	6S	27E	23	512	915
		AZCO #371 Amended	294178	6S	27E	23	512	917
		AZCO #372 Amended	294179	6S	27E	23	512	919
		AZCO #373 Amended	294180	6S	27E	23	512	921
		AZCO #374 Amended	294181	6S	27E	23	512	923
		AZCO #375 Amended	294182	6S	27E	23	512	925
		AZCO #376 Amended	294183	6S	27E	23	512	927
		AZCO #377 Amended	294184	6S	27E	23	512	929
		AZCO #378 Amended	294185	6S	27E	23	512	931
		AZCO #379 Amended	294186	6S	27E	23	512	933
		AZCO #380 Amended	294187	6S	27E	23	512	935
		AZCO #381 Amended	294188	6S	27E	26	512	937
		AZCO #382 Amended	294189	6S	27E	26	512	939
		AZCO #383 Amended	294190	6S	27E	26	512	941
		AZCO #384 Amended	294191	6S	27E	26	512	943
		AZCO #300 Amended	294192	6S	27E	30	512	875
		AZCO #301 Amended	294193	6S	27E	30	512	877
		AZCO #302 Amended	294194	6S	27E	25	512	879
		AZCO #303 Amended	294195	6S	27E	25	512	881
		AZCO #304 Amended	294196	6S	27E	25	512	883
		AZCO #305 Amended	294197	6S	27E	30	512	885
		AZCO #306 Amended	294198	6S	27E	30	512	887
		AZCO #44 Amended	298861	6S	27E	34	512	727
		AZCO #45 Amended	298862	6S	27E	34	512	729
		AZCO #185 Amended	298867	6S	27E	26	512	845
		AZCO #400 Amended	298868	6S	27E	36	512	945
		AZCO #402 Amended	298870	6S	27E	36	512	947
		AZCO #410 Amended	298876	6S	27E	36	512	949
		AZCO #411 Amended	298877	6S	27E	29	512	951
		AZCO #412 Amended	298878	6S	27E	29	512	953
		AZCO #413 Amended	298879	6S	27E	29	512	955
		AZCO #414 Amended	298880	6S	27E	29	512	957
		AZCO #415 Amended	298881	6S	27E	29	512	959
		AZCO #416 Amended	298882	6S	27E	29	512	961
		AZCO #417 Amended	298883	6S	27E	29	512	963
		AZCO #418 Amended	298884	6S	27E	29	512	965
		AZCO #419 Amended	298885	6S	27E	29	512	967
		AZCO #420 Amended	298886	6S	27E	29	512	969
		AZCO #421 Amended	298887	6S	27E	29	512	971

Wednesday, July 26, 2006

ENTERED IN COMPUTER

AUG 02 2006 PB

Page 17 of 26

Type	Group	Name	AMC Number	T	R	S	Book	Page
		AZCO #422 Amended	298888	6S	27E	29	512	973
		AZCO #423 Amended	298889	6S	27E	29	512	975
		AZCO #424 Amended	298890	6S	27E	29	512	977
		AZCO #425 Amended	298891	6S	27E	29	512	979
		AZCO #426 Amended	298892	6S	27E	29	512	981
		AZCO #427 Amended	298893	6S	27E	29	512	983
		AZCO #428 Amended	298894	6S	27E	29	512	985
		AZCO #429 Amended	298895	6S	27E	29	512	987
		AZCO #430 Amended	298896	6S	27E	29	512	989
		AZCO #461 Amended	298897	6S	27E	28	513	11
		AZCO #462 Amended	298898	6S	27E	28	513	13
		AZCO #463 Amended	298899	6S	27E	28	513	15
		AZCO #190 Amended	298929	6S	27E	27	512	847
		AZCO #191 Amended	298930	6S	27E	27	512	849
		AZCO #192 Amended	298931	6S	27E	27	512	851
		AZCO #193 Amended	298932	6S	27E	27	512	853
		AZCO #194 Amended	298933	6S	27E	27	512	855
		AZCO #358 Amended	298934	6S	27E	24	512	891
		AZCO #360 Amended	298935	6S	27E	24	512	895
		AZCO #362 Amended	298936	6S	27E	24	512	899
		AZCO #441 Amended	305755	6S	27E	29	512	991
		AZCO #442 Amended	305756	6S	27E	29	512	993
		AZCO #443 Amended	305757	6S	27E	29	512	995
		AZCO #444 Amended	305758	6S	27E	21	512	997
		AZCO #445 Amended	305759	6S	27E	20	512	999
		AZCO #446 Amended	305760	6S	27E	20	513	1
		AZCO #447 Amended	305761	6S	27E	20	513	3
		AZCO #448 Amended	305762	6S	27E	20	513	5
		AZCO #449 Amended	305763	6S	27E	20	513	7
		AZCO #450 Amended	305764	6S	27E	20	513	9
		AZCO #465 Amended	324367	6S	27E	28	513	17
		AZCO #466 Amended	324368	6S	27E	28	513	19
		AZCO #467 Amended	324369	6S	27E	28	513	21
		AZCO #468 Amended	324370	6S	27E	28	513	23
		AZCO #469 Amended	324371	6S	27E	21	513	25
	SZ SG							
		SG 1	340956	6S	27E	20	513	27
		SG 2	340957	6S	27E	28	513	29
		SG 3	340958	6S	27E	29	513	31
		SG 4	340959	6S	27E	29	513	33
		SG 5	340960	6S	27E	29	513	35

RECEIVED
 J.L.M. AZ STATE OFFICE
 2006 JUL 28 A 10: 00
 PHOENIX, AZ

Type	Group	Name	AMC Number	T	R	S	Book	Page
		SG 6	340961	6S	27E	33	513	37
		SG 7	340962	6S	27E	33	513	39
		SG 8	340963	6S	27E	33	513	41
		SG 9	340964	7S	27E	4	513	43
		SG 10	340965	7S	27E	4	513	45
		SG 11	340966	7S	27E	4	513	47
		SG 12 Amended	340967	7S	27E	4	525	947
		SG 13	340968	7S	27E	4	513	51
		SG 14	340969	7S	27E	4	513	53
		SG 15	340970	6S	27E	33	513	55
		SG 16	340971	6S	27E	33	513	57
		SG 17	340972	6S	27E	33	513	59
		SG 18	340973	6S	27E	33	513	61
		SG 19	340974	6S	27E	33	513	63
		SG 20	340975	6S	27E	33	513	65
		SG 21	340976	6S	27E	34	513	67
		SG 22	340977	6S	27E	34	513	69
		SG 23	340978	6S	27E	27	513	71
		SG 24	340979	6S	27E	34	513	73
		SG 25	340980	6S	27E	34	513	75
		SG 26	340981	6S	27E	26	513	77
		SG 27	340982	6S	27E	27	513	79
		SG 28	340983	6S	27E	26	513	81
		SG 29	340984	6S	27E	27	513	83
		SG 30	340985	6S	27E	27	513	85
		SG 31	340986	6S	27E	26	513	87
		SG 32	340987	6S	27E	27	513	89
		SG 33	340988	6S	27E	27	513	91
		SG 34	340989	6S	27E	23	513	93
		SG 35	340990	6S	27E	23	513	95
		SG 36	340991	6S	27E	23	513	97
		SG 37	340992	6S	27E	23	513	99
		SG 38	340993	6S	27E	28	513	101
		SG 39	340994	6S	27E	24	513	103
		SG 40	340995	6S	27E	25	513	105
		SG 41	340996	6S	27E	27	513	107
		SG 42	340997	6S	27E	28	513	109
		SG 43	340998	6S	27E	28	513	111
		SG 44	340999	6S	27E	23	513	113
		SG 45	341000	6S	27E	23	513	115
		SG 46	341001	6S	27E	25	513	117

RECEIVED
S.L.M. AZ STATE OFFICE

2006 JUL 28 A 10: 00

PHOENIX, AZ

Wednesday, July 26, 2006

Page 19 of 26

ENTERED IN COMPUTER
AUG 02 2006 PB

Type	Group	Name	AMC Number	T	R	S	Book	Page
		SG 47	344116	6S	27E	26	519	75
		SG 48	344117	6S	27E	26	519	77
		SG 49	344118	6S	27E	26	519	79
		SG 50	344119	6S	27E	23	519	81
		SG 51	344120	6S	27E	24	519	83
		SG 52	344121	6S	27E	24	519	85
		SG 53	344122	6S	27E	27	519	419
	SZ SZ							
		SZ 1	341002	6S	27E	29	513	119
		SZ 2	341003	6S	27E	29	513	121
		SZ 3	341004	6S	27E	29	513	123
		SZ 4	341005	6S	27E	29	513	125
		SZ 5	341006	6S	27E	29	513	127
		SZ 6	341007	6S	27E	29	513	129
		SZ 7	341008	6S	27E	29	513	131
		SZ 8	341009	6S	27E	29	513	133
		SZ 9	341010	6S	27E	29	513	135
		SZ 10	341011	6S	27E	29	513	137
		SZ 11	341012	6S	27E	29	513	139
		SZ 12	341013	6S	27E	29	513	141
		SZ 13	341014	6S	27E	29	513	143
		SZ 14	341015	6S	27E	20	513	145
		SZ 15	341016	6S	27E	20	513	147
		SZ 16	341017	6S	27E	20	513	149
		SZ 17	341018	6S	27E	20	513	151
		SZ 18	341019	6S	27E	20	513	153
		SZ 19	341020	6S	27E	20	513	155
		SZ 20	341021	6S	27E	20	513	157
		SZ 21	341022	6S	27E	20	513	159
		SZ 22	341023	6S	27E	20	513	161
		SZ 23	341024	6S	27E	20	513	163
		SZ 24	341025	6S	27E	20	513	165
		SZ 25	341026	6S	27E	20	513	167
	SZL Jerico							
		Jerico	46468	6S	27E	35	531	522
		Jerico No. 2	46469	6S	27E	35	519	45
Mill Site	Number:	218						
	SZ SOB							
		SOB 1	326065	6S	27E	27	458	703
		SOB 2	326066	6S	27E	27	458	704
		SOB 3	326067	6S	27E	27	458	705

RECEIVED
A.L.M. AZ STATE OFFICE

2006 JUL 28 A 10: 00

PHOENIX, AZ

Wednesday, July 26, 2006

Page 20 of 26

ENTERED IN COMPUTER
AUG 02 2006 PB

Type	Group	Name	AMC Number	T	R	S	Book	Page
		SOB 4	326068	6S	27E	27	458	706
		SOB 5	326069	6S	27E	27	458	707
		SOB 6	326070	6S	27E	27	458	708
		SOB 7	326071	6S	27E	27	458	709
		SOB 8	326072	6S	27E	27	458	710
		SOB 9	326073	6S	27E	27	458	711
		SOB 10	326074	6S	27E	27	458	712
		SOB 11	326075	6S	27E	27	458	713
		SOB 12	326076	6S	27E	27	458	714
		SOB 13	326077	6S	27E	29	458	715
		SOB 14	326078	6S	27E	29	458	716
		SOB 15	326079	6S	27E	29	458	717
		SOB 16	326080	6S	27E	29	458	718
		SOB 17	326081	6S	27E	29	458	719
		SOB 18	326082	6S	27E	29	458	720
		SOB 19	326083	6S	27E	20	458	721
		SOB 20	326084	6S	27E	20	458	722
		SOB 21	326085	6S	27E	20	458	723
		SOB 22	326086	6S	27E	20	458	724
		SOB 23	326087	6S	27E	29	458	725
		SOB 24	326088	6S	27E	29	458	726
		SOB 25	326089	6S	27E	29	458	727
		SOB 26	326090	6S	27E	29	458	728
		SOB 27	326091	6S	27E	29	458	729
		SOB 28	326092	6S	27E	29	458	730
		SOB 29	326093	6S	27E	29	458	731
		SOB 30	326094	6S	27E	29	458	732
		SOB 31	326095	6S	27E	29	458	733
		SOB 32	326096	6S	27E	29	458	734
		SOB 33	326097	6S	27E	29	458	735
		SOB 34	326098	6S	27E	29	458	736
		SOB 35	326099	6S	27E	29	458	737
		SOB 36	326100	6S	27E	29	458	738
		SOB 37	326101	6S	27E	29	458	739
		SOB 38	326102	6S	27E	29	458	740
		SOB 39	326103	6S	27E	29	458	741
		SOB 40	326104	6S	27E	29	458	742
		SOB 41	326105	6S	27E	29	458	743
		SOB 42	326106	6S	27E	29	458	744
		SOB 43	326107	6S	27E	29	458	745
		SOB 44	326108	6S	27E	29	458	746

RECEIVED
 S.L.H. AZ STATE OFFICE
 2006 JUL 28 A 10:00
 PHOENIX, AZ

ENTERED IN COMPUTER
 AUG 02 2006 PB

Type	Group	Name	AMC Number	T	R	S	Book	Page
		SOB 45	326109	6S	27E	29	458	747
		SOB 46	326110	6S	27E	29	458	748
		SOB 47	326111	6S	27E	21	458	749
		SOB 48	326112	6S	27E	21	458	750
		SOB 49	326113	6S	27E	21	458	751
		SOB 50	326114	6S	27E	21	458	752
		SOB 51	326115	6S	27E	28	458	753
		SOB 52	326116	6S	27E	28	458	754
		SOB 53	326117	6S	27E	28	458	755
		SOB 54	326118	6S	27E	28	458	756
		SOB 55	326119	6S	27E	28	458	757
		SOB 56	326120	6S	27E	28	458	758
		SOB 57	326121	6S	27E	28	458	759
		SOB 58	326122	6S	27E	28	458	760
		SOB 59	326123	6S	27E	28	458	761
		SOB 60	326124	6S	27E	28	458	762
		SOB 61	326125	6S	27E	28	458	763
		SOB 62	326126	6S	27E	28	458	764
		SOB 63	326127	6S	27E	28	458	765
		SOB 64	326128	6S	27E	28	458	766
		SOB 65	326129	6S	27E	28	458	767
		SOB 66	326130	6S	27E	28	458	768
		SOB 67	326131	6S	27E	28	458	769
		SOB 68	326132	6S	27E	28	458	770
		SOB 69	326133	6S	27E	28	458	771
		SOB 70	326134	6S	27E	28	458	772
		SOB 71	326135	6S	27E	28	458	773
		SOB 72	326136	6S	27E	28	458	774
		SOB 73	326137	6S	27E	28	458	775
		SOB 74	326138	6S	27E	28	458	776
		SOB 75	326139	6S	27E	28	458	777
		SOB 76	326140	6S	27E	28	458	778
		SOB 77	326141	6S	27E	21	458	779
		SOB 78	326142	6S	27E	21	458	780
		SOB 79	326143	6S	27E	28	458	781
		SOB 80	326144	6S	27E	28	458	782
		SOB 81	326145	6S	27E	28	458	783
		SOB 82	326146	6S	27E	28	458	784
		SOB 83	326147	6S	27E	28	458	785
		SOB 84	326148	6S	27E	28	458	786
		SOB 85	326149	6S	27E	28	458	787

RECEIVED
S.L.H. AZ STATE OFFICE

2006 JUL 28 A 10:00

PHOENIX, AZ

Type	Group	Name	AMC Number	T	R	S	Book	Page
		SOB 86	326150	6S	27E	28	458	788
		SOB 87	326151	6S	27E	28	458	789
		SOB 88	326152	6S	27E	28	458	790
		SOB 89	326153	6S	27E	28	458	791
		SOB 90	326154	6S	27E	28	458	792
		SOB 91	326155	6S	27E	28	458	793
		SOB 92	326156	6S	27E	28	458	794
		SOB 93	326157	6S	27E	28	458	795
		SOB 94	326158	6S	27E	28	458	796
		SOB 95	326159	6S	27E	28	458	797
		SOB 96	326160	6S	27E	28	458	798
		SOB 97	326161	6S	27E	28	458	799
		SOB 98	326162	6S	27E	28	458	800
		SOB 99	326163	6S	27E	28	458	801
		SOB 100	326164	6S	27E	28	458	802
		SOB 101	326165	6S	27E	28	458	803
		SOB 102	326166	6S	27E	28	458	804
		SOB 103	326167	6S	27E	28	458	805
		SOB 104	326168	6S	27E	28	458	806
		SOB 105	326169	6S	27E	28	458	807
		SOB 106	326170	6S	27E	28	458	808
		SOB 107	326171	6S	27E	28	458	809
		SOB 108	326172	6S	27E	28	458	810
		SOB 109	326173	6S	27E	28	458	811
		SOB 110	326174	6S	27E	28	458	812
		SOB 111	326175	6S	27E	33	458	813
		SOB 112	326176	6S	27E	33	458	814
		SOB 113	326177	6S	27E	33	458	815
		SOB 114	326178	6S	27E	33	458	816
		SOB 115	326179	6S	27E	28	458	817
		SOB 116	326180	6S	27E	28	458	818
		SOB 117	326181	6S	27E	28	458	819
		SOB 118	326182	6S	27E	28	458	820
		SOB 119	326183	6S	27E	28	458	821
		SOB 120	326184	6S	27E	28	458	822
		SOB 121	326185	6S	27E	28	458	823
		SOB 122	326186	6S	27E	28	458	824
		SOB 123	326187	6S	27E	28	458	825
		SOB 124	326188	6S	27E	28	458	826
		SOB 125	326189	6S	27E	28	458	827
		SOB 126	326190	6S	27E	28	458	828

RECEIVED
U.N. AZ STATE OFFICE

2006 JUL 28 A 10:00

PHOENIX, AZ

Wednesday, July 26, 2006

ENTERED IN COMPUTER
AUG 02 2006 *PB*

Page 23 of 26

11)

Type	Group	Name	AMC Number	T	R	S	Book	Page
		SOB 127	326191	6S	27E	28	458	829
		SOB 128	326192	6S	27E	28	458	830
		SOB 129	326193	6S	27E	28	458	831
		SOB 130	326194	6S	27E	28	458	832
		SOB 131	326195	6S	27E	28	458	833
		SOB 132	326196	6S	27E	28	458	834
		SOB 133	326197	6S	27E	28	458	835
		SOB 134	326198	6S	27E	28	458	836
		SOB 135	326199	6S	27E	28	458	837
		SOB 136	326200	6S	27E	28	458	838
		SOB 137	326201	6S	27E	28	458	839
		SOB 138	326202	6S	27E	28	458	840
		SOB 139	326203	6S	27E	28	458	841
		SOB 140	326204	6S	27E	28	458	842
		SOB 141	326205	6S	27E	28	458	843
		SOB 142	326206	6S	27E	28	458	844
		SOB 143	326207	6S	27E	28	458	845
		SOB 144	326208	6S	27E	28	458	846
		SOB 145	326209	6S	27E	28	458	847
		SOB 146	326210	6S	27E	33	458	848
		SOB 147	326211	6S	27E	33	458	849
		SOB 148	326212	6S	27E	33	458	850
		SOB 149	326213	6S	27E	33	458	851
		SOB 150	326214	6S	27E	33	458	852
		SOB 151	326215	6S	27E	33	458	853
		SOB 152	326216	6S	27E	28	458	854
		SOB 153	326217	6S	27E	28	458	855
		SOB 154	326218	6S	27E	28	458	856
		SOB 155	326219	6S	27E	28	458	857
		SOB 156	326220	6S	27E	28	458	858
		SOB 157	326221	6S	27E	28	458	859
		SOB 158	326222	6S	27E	28	458	860
		SOB 159	326223	6S	27E	28	458	861
		SOB 160	326224	6S	27E	28	458	862
		SOB 161	326225	6S	27E	28	458	863
		SOB 162	326226	6S	27E	28	458	864
		SOB 163	326227	6S	27E	28	458	865
		SOB 164	326228	6S	27E	28	458	866
		SOB 165	326229	6S	27E	28	458	867
		SOB 166	326230	6S	27E	28	458	868
		SOB 167	326231	6S	27E	28	458	869

RECEIVED
S.L.M. AZ STATE OFFICE

2006 JUL 28 A 10:00

PHOENIX, AZ

Wednesday, July 26, 2006

ENTERED IN COMPUTER
AUG 02 2006 PB

Page 24 of 26

Type	Group	Name	AMC Number	T	R	S	Book	Page
		SOB 168	326232	6S	27E	28	458	870
		SOB 169	326233	6S	27E	28	458	871
		SOB 170	326234	6S	27E	28	458	872
		SOB 171	326235	6S	27E	28	458	873
		SOB 172	326236	6S	27E	28	458	874
		SOB 173	326237	6S	27E	28	458	875
		SOB 174	326238	6S	27E	28	458	876
		SOB 175	326239	6S	27E	28	458	877
		SOB 176	326240	6S	27E	28	458	878
		SOB 177	326241	6S	27E	28	458	879
		SOB 178	326242	6S	27E	28	458	880
		SOB 179	326243	6S	27E	28	458	881
		SOB 180	326244	6S	27E	33	458	882
		SOB 181	326245	6S	27E	33	458	883
		SOB 182	326246	6S	27E	33	458	884
		SOB 183	326247	6S	27E	33	458	885
		SOB 184	326248	6S	27E	33	458	886
		SOB 185	326249	6S	27E	33	458	887
		SOB 186	326250	6S	27E	33	458	888
		SOB 187	326251	6S	27E	33	458	889
		SOB 188	326252	6S	27E	27	458	890
		SOB 189	326253	6S	27E	27	458	891
		SOB 190	326254	6S	27E	27	458	892
		SOB 191	326255	6S	27E	27	458	893
		SOB 192	326256	6S	27E	27	458	894
		SOB 193	326257	6S	27E	27	458	895
		SOB 194	326258	6S	27E	27	458	896
		SOB 195	326259	6S	27E	27	458	897
		SOB 196	326260	6S	27E	27	458	898
		SOB 197	326261	6S	27E	27	458	899
		SOB 198	326262	6S	27E	27	458	900
		SOB 199	326263	6S	27E	27	458	901
		SOB 200	326264	6S	27E	27	458	902
		SOB 201	326265	6S	27E	27	458	903
		SOB 202	326266	6S	27E	27	458	904
		SOB 203	326267	6S	27E	27	458	905
		SOB 204	326268	6S	27E	27	458	906
		SOB 205	326269	6S	27E	27	458	907
		SOB 206	326270	6S	27E	27	458	908
		SOB 207	326271	6S	27E	27	458	909
		SOB 208	326272	6S	27E	27	458	910

RECEIVED
D.L.M. AZ STATE OFFICE

2006 JUL 28 A 10:00

PHOENIX, AZ

Wednesday, July 26, 2006

ENTERED IN COMPUTER
AUG 02 2006 *FB*

Page 25 of 26

Type	Group	Name	AMC Number	T	R	S	Book	Page
		SOB 209	326273	6S	27E	27	458	911
		SOB 210	326274	6S	27E	27	458	912
		SOB 211	326275	6S	27E	27	458	913
		SOB 212	326276	6S	27E	27	458	914
		SOB 213	326277	6S	27E	34	458	915
		SOB 214	326278	6S	27E	34	458	916
		SOB 215	326279	6S	27E	26	458	917
		SOB 216	326280	6S	27E	26	458	918
		SOB 217	326281	6S	27E	26	458	919
		SOB 218	326282	6S	27E	26	458	920

ENTRANCE COMPUTER

AUG 02 2006 PB

RECEIVED
S.L.M. AZ STATE OFFICE

2006 JUL 28 A 9:59

PHOENIX, AZ

United States Department of the Interior
Bureau of Land Management
 BUSINESS & SUPPORT SVCS DIV
 ONE N CENTRAL AVE
 PHOENIX, AZ 85004 -2203
 Phone: (602) 417-9200

Receipt

No: 1323555

Transaction #: 1368411	ENTERED IN COMPUTER
Date of Transaction: 07/28/2006	AUG 02 2006 <i>PB</i>
CUSTOMER: PHELPS DODGE 4521 US HIGHWAY 191 MORENCI, AZ 85540	

LINE #	QTY	DESCRIPTION	REMARKS	UNIT PRICE	TOTAL
1	1.00	LOCATABLE MINERALS / MINING CLAIMS-NOT NEW-UNADJUD, ONE AUTH NO. ONLY / MINING CLAIM MONEY RECEIVED (455) CASES: AMC340515/\$125500.00	MAINT 2007 (1004)	- n/a -	125500.00
TOTAL:					\$125,500.00

PAYMENT INFORMATION						
1	AMOUNT:	\$125,500.00	POSTMARKED:	07/26/2006		
	TYPE:	CHECK	RECEIVED:	07/27/2006		
	CHECK NO:	541326				
	NAME:	PHELPS DODGE CORP ONE N CENTRAL PHOENIX AZ 85004				

REMARKS

This receipt was generated by the automated BLM Collections and Billing System and is a paper representation of a portion of the official electronic record contained therein.

Message:

1004 ROWS RETRIEVED

CBS Export Results Report

Include Resolved Records

Record Status

- Error Records (E/M/I)**
- Accepted Records (A/W)**
- "On Hold" Records (H)**
- All Records (for s/n or receipt nr)**
- Exported, No Results From CBS**
- New (not yet exported)**

Search Criteria

Enter export Date (mm/dd/yyyy)

Serial Number match (optional)

Receipt Nr (optional)

Export Nr (exclusive)

LR2000 User (defaults to login)

Responsible Area (Errors Only)

- User (U,X)**
- Programmer (P,X)**
- All (U,P,X)**

LEAD FILE NUMBERS AMC46122; 66892; 101235; 289500; 292727; 293492; 294150; 294346;

298840; 298861; 298929; 305755; 321860; 324229; 324366; 324842; 326065; 326786; 329064;

329094; 330967; 331727; 333390; 334772; 340495; 340956; 341652; 344109;

AMC NUMBER (S)	#	AMOUNT	LEAD FILE NUMBER
340515	1	125	340495
341652 - 341681	30	3750	341652
334772 - 334827	56	7000	334772
340539 - 340554	16	2000	340495
340558 - 340570	13	1625	"
329113	1	125	329094
329115	1	125	"
329123 - 329130	8	1000	"
329144 - 329145	2	250	"
330969	1	125	330967
330971	1	125	"
330973	1	125	"
331745	1	125	331727
331747	1	125	"
331749	1	125	"
331751 - 331753	3	375	"
324892 - 324937	46	5750	324842
329068	1	125	329064
329077 - 329078	2	250	"
329087 - 329093	7	875	"
67596	1	125	66892
101253 - 101254	2	250	101235
101282 - 101286	5	625	"
67829	1	125	66892
67831	1	125	"
GRAND TOTAL:	# 203	\$ 25,375	Continue pg #2 →

67833	1	125	66892
67835	1	125	"
67837	1	125	"
67839	1	125	"
67841	1	125	"
67615 - 67619	5	625	"
67633 - 67634	2	250	"
67750	1	125	66892
67767	1	125	"
67772 - 67776	5	625	"
67637	1	125	66892
67642	1	125	"
289500 - 289501	2	250	289500
293498	1	125	293492
294348 - 294350	3	375	294346
298852	1	125	298849
298855	1	125	"
321860 - 321947	88	11,000	321860
324229 - 324237	9	1,125	324229
326843 - 326921	79	9,875	326786
333390 - 333421	32	4,000	333390
67655 - 67737	83	10,375	66892
67551	1	125	"
67557 - 67558	2	250	"
67561	1	125	"
292727 - 292744	³²⁴ 18	^{40,500} 2,250	292727
292759 - 292778	20	2,500	"
292791 - 292804	14	1,750	"
292809 - 292812	4	500	"
292820	1	125	"
292822	1	125	"
GRAND TOTAL: #382 \$ 47,750			CONTINUE ON PG #3

August 11, 2005

CERTIFIED MAIL - Return Receipt Requested

Bureau of Land Management
Arizona State Office
222 N. Central Avenue
Phoenix, AZ 85004-2203

1024 3

RE: NOTICE OF PAYMENT OF ANNUAL CLAIM MAINTENANCE FEES

This will serve as notice that Phelps Dodge Mining Company, a division of Phelps Dodge Corporation, whose address for the purposes of this filing is 4521 U.S. Highway 191, Morenci, AZ 85540-9795, intends to hold the mining claims and/or mill sites described on Exhibit A attached hereto for the assessment year ending at 12 o'clock, noon, September 1, 2006 by payment of the annual assessment fee of \$125 per claim or site. Payment of such amount is made herewith for such assessment year for each of the claims and sites, the name and BLM serial number of which, and the book and page or index of recording of the location notice in the official records of Graham County, AZ, of which, is set forth on Exhibit A attached hereto and by this reference incorporated herein.

Please return all originals with date-time stamp and with receipt for payment to my attention at the above address.

PHELPS DODGE MINING COMPANY,
a division of Phelps Dodge Corporation

RECEIVED
BUREAU OF
LAND MANAGEMENT
2005 AUG 12 P 3:27
ARIZONA
STATE OFFICE
PHOENIX, ARIZONA

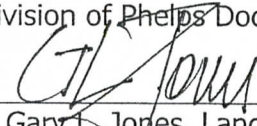

Gary L. Jones, Land & Water
Phone: (928) 865-6208
e-Mail: gjones@phelpsdodge.com

Encl: Check # 501678 (Safford_PDMC)

STATE OF ARIZONA)
) ss.
County of Greenlee)

This instrument was acknowledged before me this 10th day of August, 2005, by Gary L. Jones, Land & Water Administrator, Morenci Branch of Phelps Dodge Mining Company, a division of Phelps Dodge Corporation, a New York corporation, for and on behalf of the corporation.

My Commission Expires:

March 16, 2009

Linda M. Stacy
Notary Public

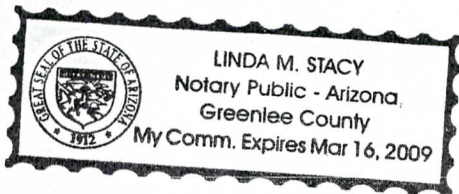

EXHIBIT A

Graham County, Arizona

Type	Group	Name	AMC Number	T	-R	S	Book	Page
Lode	Number:	786						
	DP Ben Hur							
		BH 21	340515	5S	26E	24	510	117
		BH 4B	341652	5S	26E	26	514	787
		BH 6B	341653	5S	26E	26	514	789
		BH 8B	341654	5S	26E	26	514	791
		BH 10B	341655	5S	26E	25	514	793
		BH 12B	341656	5S	26E	25	514	795
		BH 14B	341657	5S	26E	25	514	797
		BH 16B	341658	5S	26E	25	514	799
		BH 18B	341659	5S	26E	25	514	801
		BH 20B	341660	5S	26E	25	514	803
		BH 22B	341661	5S	26E	24	514	805
		BH 25B	341662	5S	26E	25	514	807
		BH 26B	341663	5S	26E	25	514	809
		BH 27B	341664	5S	26E	25	514	811
		BH 28B	341665	5S	26E	25	514	813
		BH 29B	341666	5S	26E	25	514	815
		BH 30B	341667	5S	26E	25	514	817
		BH 31B	341668	5S	26E	25	514	819
		BH 32B	341669	5S	26E	25	514	821
		BH 33B	341670	5S	26E	25	514	823
		BH 34B	341671	5S	26E	25	514	825
		BH 35B	341672	5S	26E	25	514	827
		BH 36B	341673	5S	26E	25	514	829
		BH 37B	341674	5S	26E	25	514	831
		BH 38B	341675	5S	26E	25	514	833
		BH 39B	341676	5S	26E	25	514	835
		BH 40B	341677	5S	26E	25	514	837
		BH 41B	341678	5S	26E	25	514	839
		BH 42B	341679	5S	26E	25	514	841
		BH 43B	341680	5S	26E	24	514	843
		BH 44B	341681	5S	26E	24	514	845
	DP Chesley Wash							
		CHE 1	334772	5S	25E	23	492	843
		CHE 2	334773	5S	25E	23	492	845
		CHE 3	334774	5S	25E	23	492	847
		CHE 4	334775	5S	25E	23	492	849

RECEIVED
BUREAU OF
LAND MANAGEMENT

2005 AUG 12 P 3: 22

ARIZONA
STATE OFFICE
PHOENIX, ARIZONA

Thursday, July 07, 2005

35
ENTERED INTO COMPUTER
AUG 18 2005 RB

Page 1 of 26

Type	Group	Name	AMC Number	T	R	S	Book	Page
		CHE 5	334776	5S	25E	23	492	851
		CHE 6	334777	5S	25E	23	492	853
		CHE 7	334778	5S	25E	23	492	855
		CHE 8	334779	5S	25E	23	492	857
		CHE 9	334780	5S	25E	23	492	859
		CHE 10	334781	5S	25E	23	492	861
		CHE 11	334782	5S	25E	26	492	863
		CHE 12	334783	5S	25E	26	492	865
		CHE 13	334784	5S	25E	26	492	867
		CHE 14	334785	5S	25E	26	492	869
		CHE 15	334786	5S	25E	26	492	871
		CHE 16	334787	5S	25E	26	492	873
		CHE 17	334788	5S	25E	26	492	875
		CHE 18	334789	5S	25E	26	492	877
		CHE 19	334790	5S	25E	26	492	879
		CHE 20	334791	5S	25E	26	492	881
		CHE 21	334792	5S	25E	26	492	883
		CHE 22	334793	5S	25E	26	492	885
		CHE 23	334794	5S	25E	26	492	887
		CHE 24	334795	5S	25E	26	492	889
		CHE 25	334796	5S	25E	26	492	891
		CHE 26	334797	5S	25E	26	492	893
		CHE 27	334798	5S	25E	26	492	895
		CHE 28	334799	5S	25E	26	492	897
		CHE 29	334800	5S	25E	23	492	899
		CHE 30	334801	5S	25E	23	492	901
		CHE 31	334802	5S	25E	23	492	903
		CHE 32	334803	5S	25E	23	492	905
		CHE 33	334804	5S	25E	23	492	907
		CHE 34	334805	5S	25E	23	492	909
		CHE 35	334806	5S	25E	23	492	911
		CHE 36	334807	5S	25E	23	492	913
		CHE 37	334808	5S	25E	23	492	915
		CHE 38	334809	5S	25E	23	492	917
		CHE 39	334810	5S	25E	26	492	919
		CHE 40	334811	5S	25E	26	492	921
		CHE 41	334812	5S	25E	26	492	923
		CHE 42	334813	5S	25E	26	492	925
		CHE 43	334814	5S	25E	26	492	927
		CHE 44	334815	5S	25E	26	492	929
		CHE 45	334816	5S	25E	26	492	931

RECEIVED
BUREAU OF
LAND MANAGEMENT

2005 AUG 12 P 3:22

ARIZONA
STATE OFFICE
PHOENIX, ARIZONA

Thursday, July 07, 2005

ENTERED INTO COMPUTER
AUG 18 2005 RB

Page 2 of 26

Type	Group	Name	AMC Number	T	R	S	Book	Page
		CHE 46	334817	5S	25E	26	492	933
		CHE 47	334818	5S	25E	26	492	935
		CHE 48	334819	5S	25E	26	492	937
		CHE 49	334820	5S	25E	26	492	939
		CHE 50	334821	5S	25E	26	492	941
		CHE 51	334822	5S	25E	26	492	943
		CHE 52	334823	5S	25E	26	492	945
		CHE 53	334824	5S	25E	26	492	947
		CHE 54	334825	5S	25E	26	492	949
		CHE 55	334826	5S	25E	26	492	951
		CHE 56	334827	5S	25E	26	492	953
	DP Cliff							
		Cliff 1R	340539	5S	26E	22	510	1
		Cliff 2R	340540	5S	26E	22	510	3
		Cliff 3R	340541	5S	26E	22	510	5
		Cliff 4R	340542	5S	26E	22	510	7
		Cliff 6R	340543	5S	26E	22	510	9
		Cliff 8R	340544	5S	26E	22	510	11
		Cliff 23R	340545	5S	26E	26	510	13
		Cliff 24R	340546	5S	26E	26	510	15
		Cliff 25R	340547	5S	26E	23	510	17
		Cliff 26R	340548	5S	26E	23	510	19
		Cliff 27R	340549	5S	26E	23	510	21
		Cliff 28R	340550	5S	26E	23	510	23
		Cliff 29R	340551	5S	26E	23	510	25
		Cliff 30R	340552	5S	26E	23	510	27
		Cliff 31R	340553	5S	26E	23	510	29
		Cliff 32R	340554	5S	26E	23	510	31
		Cliff 41R Amended	340558	5S	26E	23	532	749
		Cliff 42R Amended	340559	5S	26E	23	532	751
		Cliff 43R Amended	340560	5S	26E	23	532	753
		Cliff 44R Amended	340561	5S	26E	23	532	755
		Cliff 45	340562	5S	26E	23	510	47
		Cliff 46	340563	5S	26E	23	510	49
		Cliff 59	340564	5S	26E	23	510	51
		Cliff 60	340565	5S	26E	23	510	53
		Cliff 61	340566	5S	26E	23	510	55
		Cliff 62	340567	5S	26E	23	510	57
		Cliff 63	340568	5S	26E	23	510	59
		Cliff 64	340569	5S	26E	14	510	61
		Cliff 65	340570	5S	26E	14	510	63

RECEIVED
BUREAU OF
LAND MANAGEMENT

2005 AUG 12 P 3:22

ARIZONA
STATE OFFICE
PHOENIX, ARIZONA

40

Thursday, July 07, 2005

ENTERED INTO COMPUTER
AUG 18 2005 PB

Page 3 of 26

Type	Group	Name	AMC Number	T	R	S	Book	Page
	DP Joy							
		Joy 179	329113	6S	26E	10	471	573
		Joy 181	329115	6S	26E	10	471	577
		Joy 189	329123	6S	26E	10	471	593
		Joy 190	329124	6S	26E	11	471	595
		Joy 191	329125	6S	26E	11	471	597
		Joy 192	329126	6S	26E	11	471	599
		Joy 193	329127	6S	26E	11	471	601
		Joy 194	329128	6S	26E	11	471	603
		Joy 195	329129	6S	26E	11	471	605
		Joy 196	329130	6S	26E	11	471	607
		Joy 210A	329144	6S	26E	2	481	919
		Joy 212A	329145	6S	26E	2	481	923
		Joy 214	330969	6S	26E	2	478	215
		Joy 216	330971	6S	26E	2	478	219
		Joy 218	330973	6S	26E	2	478	223
		Joy 303	331745	6S	26E	14	483	801
		Joy 305	331747	6S	26E	14	483	805
		Joy 307	331749	6S	26E	14	483	809
		Joy 309	331751	6S	26E	14	483	813
		Joy 310	331752	6S	26E	14	483	815
		Joy 312	331753	6S	26E	14	483	817
	DP Mardis Gras							
		MG 121	324892	5S	26E	30	453	901
		MG 122	324893	5S	26E	30	453	903
		MG 123	324894	5S	26E	30	453	905
		MG 124	324895	5S	26E	30	453	907
		MG 125	324896	5S	26E	30	453	909
		MG 126	324897	5S	26E	30	453	911
		MG 127	324898	5S	26E	30	453	913
		MG 128	324899	5S	26E	30	453	915
		MG 129	324900	5S	26E	30	453	917
		MG 130	324901	5S	26E	30	453	919
		MG 179	324902	5S	25E	25	453	933
		MG 180	324903	5S	25E	25	453	935
		MG 181	324904	5S	25E	25	453	937
		MG 182	324905	5S	25E	25	453	939
		MG 183	324906	5S	25E	25	453	941
		MG 184	324907	5S	25E	25	453	943
		MG 185	324908	5S	25E	25	453	945
		MG 186	324909	5S	25E	25	453	947

RECEIVED
BUREAU OF
LAND MANAGEMENT

2005 AUG 12 P 3:22

ARIZONA
STATE OFFICE
PHOENIX, ARIZONA

Thursday, July 07, 2005

39
ENTERED INTO COMPUTER
AUG 18 2005 PB

Page 4 of 26

Type	Group	Name	AMC Number	T	R	S	Book	Page
		MG 187	324910	5S	25E	25	453	949
		MG 188	324911	5S	25E	25	453	951
		MG 189	324912	5S	25E	25	453	953
		MG 190	324913	5S	25E	25	453	955
		MG 191	324914	5S	25E	25	453	957
		MG 192	324915	5S	25E	25	453	959
		MG 193	324916	5S	25E	25	453	961
		MG 194	324917	5S	25E	25	453	963
		MG 195	324918	5S	25E	25	453	965
		MG 196	324919	5S	25E	25	453	967
		MG 223	324920	5S	25E	25	453	969
		MG 224	324921	5S	25E	25	453	971
		MG 225	324922	5S	25E	25	453	973
		MG 226	324923	5S	25E	25	453	975
		MG 227	324924	5S	25E	25	453	977
		MG 228	324925	5S	25E	25	453	979
		MG 229	324926	5S	25E	25	453	981
		MG 230	324927	5S	25E	25	453	983
		MG 231	324928	5S	25E	25	453	985
		MG 232	324929	5S	25E	25	453	987
		MG 233	324930	5S	25E	25	453	989
		MG 234	324931	5S	25E	25	453	991
		MG 235	324932	5S	25E	25	453	993
		MG 236	324933	5S	25E	25	453	995
		MG 237	324934	5S	25E	25	453	997
		MG 238	324935	5S	25E	25	453	999
		MG 239	324936	5S	25E	25	454	0
		MG 240	324937	5S	25E	25	454	0
		MG 5	329068	5S	26E	20	471	483
		MG 24	329077	5S	26E	20	471	501
		MG 25	329078	5S	26E	20	471	503
		MG 83	329087	5S	26E	19	471	521
		MG 84	329088	5S	26E	19	471	523
		MG 131	329089	5S	26E	19	471	525
		MG 133	329090	5S	26E	19	471	527
		MG 135	329091	5S	26E	19	471	529
		MG 137	329092	5S	26E	19	471	531
		MG 139	329093	5S	26E	19	471	533
	LS A-1							
		A-1A	67596	6S	26E	12	410	469
	LS Ace							

RECEIVED
BUREAU OF
LAND MANAGEMENT

2005 AUG 12 P 3:22

ARIZONA
STATE OFFICE
PHOENIX, ARIZONA

Thursday, July 07, 2005

ENTERED INTO COMPUTER
AUG 18 2005 RB

Page 5 of 26

Type	Group	Name	AMC Number	T	R	S	Book	Page
		Ace 19A	101253	6S	26E	14	414	31
		Ace 20A	101254	6S	26E	14	414	33
		Ace 48A	101282	6S	26E	11	410	397
		Ace 49A	101283	6S	26E	11	410	399
		Ace 50A	101284	6S	26E	11	410	401
		Ace 51A	101285	6S	26E	11	478	241
		Ace 52A	101286	6S	26E	11	478	243
	LS Alpha							
		Alpha 61A	67829	6S	27E	20	420	29
		Alpha 63A	67831	6S	27E	20	420	33
		Alpha 65A	67833	6S	27E	20	420	37
		Alpha 67A	67835	6S	27E	20	420	41
		Alpha #69	67837	6S	27E	20	46	30
		Alpha #71	67839	6S	27E	20	46	32
		Alpha #73	67841	6S	27E	20	46	34
	LS Bush							
		Bush 32A	67615	6S	26E	14	414	21
		Bush 33A	67616	6S	26E	14	414	23
		Bush 34A	67617	6S	26E	14	414	25
		Bush 35A	67618	6S	26E	14	414	27
		Bush 36A	67619	6S	26E	14	414	29
	LS Con. Metals							
		Con. Metals No. 20A	67633	6S	26E	12	410	451
	LS Coors							
		Coors A	67634	6S	26E	12	410	471
	LS Epsilon							
		Epsilon No. 51	67750	6S	27E	9	51	38
	LS Garoga							
		Garoga 16A	67767	6S	27E	10	416	972
		Garoga #21	67772	6S	27E	10	46	56
		Garoga #22	67773	6S	27E	10	46	55
		Garoga #23	67774	6S	27E	10	46	54
		Garoga #24	67775	6S	27E	10	46	53
		Garoga #25	67776	6S	27E	10	46	52
	LS Griesdieck							
		Griesdieck A	67637	6S	26E	12	410	473
	LS Ithaca							
		Ithaca No. 20A	67642	6S	26E	12	410	461
	LS Lone Star							
		LS-21	289500	6S	26E	14	410	379
		LS-22	289501	6S	26E	11	410	381

RECEIVED
BUREAU OF
LAND MANAGEMENT

2005 AUG 12 P 3:22

ARIZONA
STATE OFFICE
PHOENIX, ARIZONA

Thursday, July 07, 2005

Page 6 of 26

ENTERED INTO COMPUTER
AUG 18 2005 PB

Type	Group	Name	AMC Number	T	R	S	Book	Page
		LS-36	293498	6S	26E	14	414	51
		LS-39	294348	5S	27E	31	415	305
		LS-40	294349	5S	27E	31	415	319
		LS-41	294350	5S	27E	31	415	303
		LS-53	298852	6S	27E	20	419	998
		LS-56	298855	6S	27E	20	420	5
	LS M							
		M1	321860	6S	27E	15	448	441
		M2	321861	6S	27E	15	448	443
		M3	321862	6S	27E	15	448	445
		M4	321863	6S	27E	15	448	447
		M5	321864	6S	27E	15	448	449
		M6	321865	6S	27E	15	448	451
		M7	321866	6S	27E	15	448	453
		M8	321867	6S	27E	15	448	455
		M9	321868	6S	27E	15	448	457
		M10	321869	6S	27E	15	448	459
		M11	321870	6S	27E	15	448	461
		M12	321871	6S	27E	15	448	463
		M13	321872	6S	27E	15	448	465
		M14	321873	6S	27E	15	448	467
		M15	321874	6S	27E	15	448	469
		M16	321875	6S	27E	15	448	471
		M17	321876	6S	27E	15	448	473
		M18	321877	6S	27E	15	448	475
		M37	321878	6S	27E	10	448	477
		M38	321879	6S	27E	10	448	479
		M39	321880	6S	27E	15	448	481
		M40	321881	6S	27E	15	448	483
		M41	321882	6S	27E	15	448	485
		M42	321883	6S	27E	15	448	487
		M43	321884	6S	27E	15	448	489
		M44	321885	6S	27E	15	448	491
		M45	321886	6S	27E	15	448	493
		M46	321887	6S	27E	15	448	495
		M47	321888	6S	27E	15	448	497
		M48	321889	6S	27E	15	448	499
		M49	321890	6S	27E	15	448	501
		M50	321891	6S	27E	15	448	503
		M51	321892	6S	27E	15	448	505
		M52	321893	6S	27E	15	448	507

RECEIVED
BUREAU OF
LAND MANAGEMENT

2005 AUG 12 P 3: 22

ARIZONA
STATE OFFICE
PHOENIX, ARIZONA

40

Thursday, July 07, 2005

Page 7 of 26

ENTERED INTO COMPUTER

AUG 18 2005 PB

Type	Group	Name	AMC Number	T	R	S	Book	Page
		M53	321894	6S	27E	15	448	509
		M54	321895	6S	27E	15	448	511
		M73	321896	6S	27E	10	448	513
		M74	321897	6S	27E	10	448	515
		M75	321898	6S	27E	10	448	517
		M76	321899	6S	27E	10	448	519
		M77	321900	6S	27E	10	448	521
		M78	321901	6S	27E	10	448	523
		M79	321902	6S	27E	10	448	525
		M80	321903	6S	27E	10	448	527
		M81	321904	6S	27E	10	448	529
		M82	321905	6S	27E	10	448	531
		M83	321906	6S	27E	10	448	533
		M84	321907	6S	27E	10	448	535
		M85	321908	6S	27E	10	448	537
		M86	321909	6S	27E	10	448	539
		M87	321910	6S	27E	11	448	541
		M88	321911	6S	27E	11	448	543
		M89	321912	6S	27E	11	448	545
		M90	321913	6S	27E	11	448	547
		M91	321914	6S	27E	11	448	549
		M92	321915	6S	27E	11	448	551
		M93	321916	6S	27E	11	448	553
		M94	321917	6S	27E	11	448	555
		M95	321918	6S	27E	11	448	557
		M96	321919	6S	27E	11	448	559
		M97	321920	6S	27E	11	448	561
		M98	321921	6S	27E	11	448	563
		M99	321922	6S	27E	11	448	565
		M100	321923	6S	27E	11	448	567
		M101	321924	6S	27E	11	448	569
		M102	321925	6S	27E	11	448	571
		M103	321926	6S	27E	11	448	573
		M104	321927	6S	27E	11	448	575
		M105	321928	6S	27E	10	448	577
		M106	321929	6S	27E	10	448	579
		M107	321930	6S	27E	10	448	581
		M108	321931	6S	27E	10	448	583
		M109	321932	6S	27E	10	448	585
		M110	321933	6S	27E	11	448	587
		M111	321934	6S	27E	11	448	589

RECEIVED
BUREAU OF
LAND MANAGEMENT

2005 AUG 12 P 3:22

ARIZONA
STATE OFFICE
PHOENIX, ARIZONA

ENTERED INTO COMPUTER
AUG 18 2005 PB

Type	Group	Name	AMC Number	T	R	S	Book	Page
		M112	321935	6S	27E	11	448	591
		M113	321936	6S	27E	11	448	593
		M114	321937	6S	27E	11	448	595
		M115	321938	6S	27E	11	448	597
		M116	321939	6S	27E	11	448	599
		M117	321940	6S	27E	11	448	601
		M118	321941	6S	27E	11	448	603
		M119	321942	6S	27E	10	448	605
		M120	321943	6S	27E	10	448	607
		M121	321944	6S	27E	11	448	609
		M122	321945	6S	27E	11	448	611
		M123	321946	6S	27E	11	448	613
		M124	321947	6S	27E	11	448	615
		M56	324229	6S	27E	11	452	54
		M58	324230	6S	27E	11	452	56
		M60	324231	6S	27E	11	452	58
		M62	324232	6S	27E	11	452	60
		M64	324233	6S	27E	11	452	62
		M66	324234	6S	27E	11	452	64
		M68	324235	6S	27E	11	452	66
		M70	324236	6S	27E	11	452	68
		M72	324237	6S	27E	11	452	70
		M19	326843	6S	27E	15	463	593
		M20	326844	6S	27E	15	463	595
		M21	326845	6S	27E	15	463	597
		M22	326846	6S	27E	15	463	599
		M23	326847	6S	27E	14	463	601
		M24	326848	6S	27E	14	463	603
		M25	326849	6S	27E	14	463	605
		M26	326850	6S	27E	14	463	607
		M27	326851	6S	27E	14	463	609
		M28	326852	6S	27E	14	463	611
		M29	326853	6S	27E	14	463	613
		M30	326854	6S	27E	14	463	615
		M31	326855	6S	27E	14	463	617
		M55	326856	6S	27E	15	463	629
		M32	326857	6S	27E	14	463	619
		M33	326858	6S	27E	14	463	621
		M34	326859	6S	27E	14	463	623
		M35	326860	6S	27E	14	463	625
		M36	326861	6S	27E	14	463	627

RECEIVED
BUREAU OF
LAND MANAGEMENT

2005 AUG 12 P 3:22

ARIZONA
STATE OFFICE
PHOENIX, ARIZONA

Thursday, July 07, 2005

ENTERED INTO COMPUTER
AUG 18 2005 PB

Page 9 of 26

Type	Group	Name	AMC Number	T	R	S	Book	Page
		M57	326862 -	6S	27E	15	463	631
		M59	326863 -	6S	27E	14	463	633
		M61	326864 -	6S	27E	14	463	635
		M63	326865 -	6S	27E	14	463	637
		M65	326866 -	6S	27E	14	463	639
		M67	326867 -	6S	27E	14	463	641
		M69	326868 -	6S	27E	14	463	643
		M71	326869 -	6S	27E	14	463	645
		M145	326870 -	6S	27E	22	463	647
		M146	326871 -	6S	27E	22	463	649
		M147	326872 -	6S	27E	22	463	651
		M148	326873 -	6S	27E	22	463	653
		M149	326874 -	6S	27E	22	463	655
		M150	326875 -	6S	27E	22	463	657
		M151	326876 -	6S	27E	22	463	659
		M152	326877 -	6S	27E	22	463	661
		M153	326878 -	6S	27E	22	463	663
		M154	326879 -	6S	27E	22	463	665
		M155	326880 -	6S	27E	22	463	667
		M156	326881 -	6S	27E	22	463	669
		M157	326882 -	6S	27E	22	463	671
		M158	326883 -	6S	27E	22	463	673
		M159	326884 -	6S	27E	22	463	675
		M160	326885 -	6S	27E	22	463	677
		M161	326886 -	6S	27E	22	463	679
		M162	326887 -	6S	27E	22	463	681
		M163	326888 -	6S	27E	23	463	683
		M164	326889 -	6S	27E	23	463	685
		M165	326890 -	6S	27E	23	463	687
		M166	326891 -	6S	27E	23	463	689
		M167	326892 -	6S	27E	23	463	691
		M168	326893 -	6S	27E	23	463	693
		M169	326894 -	6S	27E	23	463	695
		M170	326895 -	6S	27E	23	463	697
		M171	326896 -	6S	27E	23	463	699
		M172	326897 -	6S	27E	23	463	701
		M173	326898 -	6S	27E	23	463	703
		M174	326899 -	6S	27E	23	463	705
		M175	326900 -	6S	27E	23	463	707
		M176	326901 -	6S	27E	23	463	709
		M177	326902 -	6S	27E	23	463	711

RECEIVED
BUREAU OF
LAND MANAGEMENT

2005 AUG 12 P 3: 22

ARIZONA
STATE OFFICE
PHOENIX, ARIZONA

Thursday, July 07, 2005

ENTERED INTO COMPUTER
AUG 18 2005 RB

Page 10 of 26

RECEIVED
BUREAU OF
LAND MANAGEMENT

2005 AUG 12 P 3: 22

ARIZONA
STATE OFFICE
PHOENIX, ARIZONA

Type	Group	Name	AMC Number	T	R	S	Book	Page
		M178	326903	6S	27E	23	463	713
		M188	326904	6S	27E	22	463	715
		M189	326905	6S	27E	22	463	717
		M190	326906	6S	27E	22	463	719
		M191	326907	6S	27E	22	463	721
		M192	326908	6S	27E	22	463	723
		M193	326909	6S	27E	22	463	725
		M194	326910	6S	27E	22	463	727
		M195	326911	6S	27E	22	463	729
		M196	326912	6S	27E	22	463	731
		M197	326913	6S	27E	22	463	733
		M199	326914	6S	27E	22	463	735
		M200	326915	6S	27E	22	463	737
		M201	326916	6S	27E	22	463	739
		M202	326917	6S	27E	22	463	741
		M203	326918	6S	27E	22	463	743
		M204	326919	6S	27E	22	463	745
		M205	326920	6S	27E	22	463	747
		M206	326921	6S	27E	22	463	749
		M207	333390	6S	27E	21	488	141
		M208	333391	6S	27E	21	488	143
		M209	333392	6S	27E	21	488	145
		M210	333393	6S	27E	21	488	147
		M211	333394	6S	27E	21	488	149
		M212	333395	6S	27E	21	488	151
		M213	333396	6S	27E	21	488	153
		M214	333397	6S	27E	21	488	155
		M215	333398	6S	27E	21	488	157
		M216	333399	6S	27E	21	488	159
		M217	333400	6S	27E	21	488	161
		M218	333401	6S	27E	21	488	163
		M219	333402	6S	27E	21	488	165
		M220	333403	6S	27E	21	488	167
		M221	333404	6S	27E	21	488	169
		M222	333405	6S	27E	21	488	171
		M223	333406	6S	27E	21	488	173
		M224	333407	6S	27E	21	488	175
		M225	333408	6S	27E	21	488	177
		M226	333409	6S	27E	21	488	179
		M227	333410	6S	27E	21	488	181
		M228	333411	6S	27E	21	488	183

Thursday, July 07, 2005

41
ENTERED INTO COMPUTER
AUG 18 2005 RB

Page 11 of 26

Type	Group	Name	AMC Number	T	R	S	Book	Page
		M229	333412	6S	27E	21	488	185
		M230	333413	6S	27E	21	488	187
		M231	333414	6S	27E	21	488	189
		M232	333415	6S	27E	21	488	191
		M233	333416	6S	27E	21	488	193
		M234	333417	6S	27E	21	488	195
		M235	333418	6S	27E	21	488	197
		M236	333419	6S	27E	16	488	199
		M237	333420	6S	27E	16	488	201
		M238	333421	6S	27E	16	488	203
	LS Mas							
		Mas No. 9	67657	6S	26E	27	249	269
		Mas No. 10	67658	6S	26E	27	249	270
		Mas No. 11	67659	6S	26E	27	249	271
		Mas No. 12	67660	6S	26E	27	249	272
		Mas No. 13	67661	6S	26E	27	249	273
		Mas No. 14	67662	6S	26E	27	249	274
		Mas No. 15	67663	6S	26E	27	249	275
		Mas No. 16	67664	6S	26E	27	249	276
		Mas No. 17	67665	6S	26E	27	249	277
		Mas No. 18	67666	6S	26E	27	249	278
		Mas No. 19	67667	6S	26E	34	249	279
		Mas No. 20	67668	6S	26E	34	249	280
		Mas No. 21	67669	6S	26E	34	249	281
		Mas No. 22	67670	6S	26E	34	249	282
		Mas No. 23	67671	6S	26E	34	249	283
		Mas No. 24	67672	6S	26E	34	249	284
		Mas No. 25	67673	6S	26E	34	249	285
		Mas No. 26	67674	6S	26E	34	249	286
		Mas No. 27	67675	6S	26E	34	249	287
		Mas No. 28	67676	6S	26E	34	249	288
		Mas No. 29	67677	6S	26E	34	249	289
		Mas No. 30	67678	6S	26E	34	249	290
		Mas No. 31	67679	6S	26E	34	249	291
		Mas No. 32	67680	6S	26E	34	249	292
		Mas No. 33	67681	6S	26E	34	249	293
		Mas No. 34	67682	6S	26E	34	249	294
		Mas No. 35	67683	6S	26E	34	249	295
		Mas No. 36	67684	6S	26E	34	249	296
		Mas No. 45	67685	6S	26E	27	249	297
		Mas No. 46	67686	6S	26E	27	249	298

RECEIVED
BUREAU OF
LAND MANAGEMENT

2005 AUG 12 P 3:21

ARIZONA
STATE OFFICE
PHOENIX, ARIZONA

Thursday, July 07, 2005

ENTERED INTO COMPUTER
AUG 18 2005 RB

Page 12 of 26

Type	Group	Name	AMC Number	T	R	S	Book	Page
		Mas No. 47	67687	6S	26E	27	249	299
		Mas No. 48	67688	6S	26E	27	249	300
		Mas No. 49	67689	6S	26E	27	249	301
		Mas No. 50	67690	6S	26E	27	249	302
		Mas No. 51	67691	6S	26E	27	249	303
		Mas No. 52	67692	6S	26E	27	249	304
		Mas No. 53	67693	6S	26E	27	249	305
		Mas No. 54	67694	6S	26E	27	249	306
		Mas No. 55	67695	6S	26E	27	249	307
		Mas No. 56	67696	6S	26E	27	249	308
		Mas No. 57	67697	6S	26E	27	249	309
		Mas No. 58	67698	6S	26E	27	249	310
		Mas No. 59	67699	6S	26E	27	249	311
		Mas No. 60	67700	6S	26E	27	249	312
		Mas No. 61	67701	6S	26E	27	249	313
		Mas No. 62	67702	6S	26E	27	249	314
		Mas No. 63	67703	6S	26E	27	249	315
		Mas No. 64	67704	6S	26E	27	249	316
		Mas No. 65	67705	6S	26E	27	249	317
		Mas No. 66	67706	6S	26E	27	249	318
		Mas No. 67	67707	6S	26E	27	249	319
		Mas No. 68	67708	6S	26E	27	249	320
		Mas No. 69	67709	6S	26E	27	249	321
		Mas No. 70	67710	6S	26E	27	249	322
		Mas No. 71	67711	6S	26E	27	249	323
		Mas No. 72	67712	6S	26E	34	249	324
		Mas No. 73	67713	6S	26E	28	249	325
		Mas No. 74	67714	6S	26E	28	249	326
		Mas No. 75	67715	6S	26E	28	249	327
		Mas No. 76	67716	6S	26E	28	249	328
		Mas No. 77	67717	6S	26E	28	249	329
		Mas No. 78	67718	6S	26E	28	249	330
		Mas No. 79	67719	6S	26E	28	249	331
		Mas No. 80	67720	6S	26E	28	249	332
		Mas No. 81	67721	6S	26E	28	249	333
		Mas No. 82	67722	6S	26E	28	249	334
		Mas No. 83	67723	6S	26E	33	249	335
		Mas No. 84	67724	6S	26E	33	249	336
		Mas No. 85	67725	6S	26E	33	249	337
		Mas No. 86	67726	6S	26E	33	249	338
		Mas No. 87	67727	6S	26E	33	249	339

RECEIVED
BUREAU OF
LAND MANAGEMENT

2005 AUG 12 P 3:21

ARIZONA
STATE OFFICE
PHOENIX, ARIZONA

Thursday, July 07, 2005

ENTERED INTO COMPUTER
AUG 18 2005 RB

Page 13 of 26

Type	Group	Name	AMC Number	T	R	S	Book	Page
		Mas No. 88	67728	6S	26E	33	249	340
		Mas No. 89	67729	6S	26E	33	249	341
		Mas No. 90	67730	6S	26E	33	249	342
		Mas No. 91	67731	6S	26E	33	249	343
		Mas No. 92	67732	6S	26E	33	249	344
		Mas No. 93	67733	6S	26E	33	249	345
		Mas No. 94	67734	6S	26E	33	249	346
		Mas No. 96	67735	6S	26E	33	249	348
		Mas No. 98	67736	6S	26E	33	249	349
		Mas No. 100	67737	6S	26E	33	249	350
	LS Pabst							
		Pabst A	67655	6S	26E	14	414	37
	LS Schlitz							
		Schlitz A	67656	6S	26E	14	414	35
	LS Senorbac							
		Senorbac 24A	67551	5S	27E	31	415	301
		Senorbac 30A	67557	5S	27E	31	415	317
		Senorbac 31A	67558	5S	27E	31	415	329
		Senorbac 35A	67561	5S	27E	31	415	333
	SZ AZCO							
		AZCO #1 Amended	292727	6S	27E	33	512	669
		AZCO #2 Amended	292728	7S	27E	4	512	671
		AZCO #3 Amended	292729	6S	27E	33	512	673
		AZCO #4 Amended	292730	7S	27E	4	512	675
		AZCO #5 Amended	292731	6S	27E	33	512	677
		AZCO #6 Amended	292732	7S	27E	4	512	679
		AZCO #7 Amended	292733	6S	27E	33	512	681
		AZCO #8 Amended	292734	7S	27E	4	512	683
		AZCO #9 Amended	292735	6S	27E	33	512	685
		AZCO #10 Amended	292736	7S	27E	4	512	687
		AZCO #11 Amended	292737	6S	27E	33	512	689
		AZCO #12 Amended	292738	7S	27E	4	512	691
		AZCO #13 Amended	292739	6S	27E	33	512	693
		AZCO #14 Amended	292740	7S	27E	4	512	695
		AZCO #15 Amended	292741	6S	27E	33	512	697
		AZCO #16 Amended	292742	7S	27E	4	512	699
		AZCO #17 Amended	292743	6S	27E	33	512	701
		AZCO #18 Amended	292744	7S	27E	4	512	703
		AZCO #33 Amended	292759	6S	27E	33	512	705
		AZCO #34 Amended	292760	6S	27E	33	512	707
		AZCO #35 Amended	292761	6S	27E	33	512	709

RECEIVED
BUREAU OF
LAND MANAGEMENT

2005 AUG 12 P 3:21

ARIZONA
STATE OFFICE
PHOENIX, ARIZONA

Thursday, July 07, 2005

Page 14 of 26

ENTERED INTO COMPUTER
AUG 18 2005 13

Type	Group	Name	AMC Number	T	R	S	Book	Page
		AZCO #36 Amended	292762	6S	27E	33	512	711
		AZCO #37 Amended	292763	6S	27E	33	512	713
		AZCO #38 Amended	292764	6S	27E	33	512	715
		AZCO #100 Amended	292765	6S	27E	33	512	731
		AZCO #101 Amended	292766	6S	27E	33	512	733
		AZCO #102 Amended	292767	6S	27E	33	512	735
		AZCO #103 Amended	292768	6S	27E	33	512	737
		AZCO #104 Amended	292769	6S	27E	33	512	739
		AZCO #105 Amended	292770	6S	27E	33	512	741
		AZCO #106 Amended	292771	6S	27E	33	512	743
		AZCO #107 Amended	292772	6S	27E	33	512	745
		AZCO #108 Amended	292773	6S	27E	33	512	747
		AZCO #109 Amended	292774	6S	27E	33	512	749
		AZCO #110 Amended	292775	6S	27E	33	512	751
		AZCO #111 Amended	292776	6S	27E	33	512	753
		AZCO #112 Amended	292777	6S	27E	33	512	755
		AZCO #113 Amended	292778	6S	27E	33	512	757
		AZCO #126 Amended	292791	6S	27E	27	512	759
		AZCO #127 Amended	292792	6S	27E	27	512	761
		AZCO #128 Amended	292793	6S	27E	34	512	763
		AZCO #129 Amended	292794	6S	27E	34	512	765
		AZCO #130 Amended	292795	6S	27E	34	512	767
		AZCO #131 Amended	292796	6S	27E	34	512	769
		AZCO #132 Amended	292797	6S	27E	34	512	771
		AZCO #133 Amended	292798	6S	27E	34	512	773
		AZCO #134 Amended	292799	6S	27E	34	512	775
		AZCO #135 Amended	292800	6S	27E	34	512	777
		AZCO #136 Amended	292801	6S	27E	34	512	779
		AZCO #137 Amended	292802	6S	27E	34	512	781
		AZCO #138 Amended	292803	6S	27E	34	512	783
		AZCO #139 Amended	292804	6S	27E	34	512	785
		AZCO #144 Amended	292809	6S	27E	34	512	787
		AZCO #145 Amended	292810	6S	27E	34	512	789
		AZCO #146 Amended	292811	6S	27E	34	512	791
		AZCO #147 Amended	292812	6S	27E	34	512	793
		AZCO #155 Amended	292820	6S	27E	28	512	795
		AZCO #157 Amended	292822	6S	27E	28	512	797
		AZCO #159 Amended	292824	6S	27E	28	512	799
		AZCO #161 Amended	292826	6S	27E	28	512	801
		AZCO #163 Amended	292828	6S	27E	27	512	803
		AZCO #164 Amended	292829	6S	27E	27	512	805

RECEIVED
BUREAU OF
LAND MANAGEMENT

2005 AUG 12 P 3:21

ARIZONA
STATE OFFICE
PHOENIX, ARIZONA

Thursday, July 07, 2005

ENTERED INTO COMPUTER
AUG 18 2005 PB

Page 15 of 26

Type	Group	Name	AMC Number	T	R	S	Book	Page
		AZCO #165 Amended	292830	6S	27E	27	512	807
		AZCO #166 Amended	292831	6S	27E	27	512	809
		AZCO #167 Amended	292832	6S	27E	27	512	811
		AZCO #168 Amended	292833	6S	27E	27	512	813
		AZCO #169 Amended	292834	6S	27E	27	512	815
		AZCO #170 Amended	292835	6S	27E	27	512	817
		AZCO #171 Amended	292836	6S	27E	27	512	819
		AZCO #172 Amended	292837	6S	27E	27	512	821
		AZCO #173 Amended	292838	6S	27E	27	512	823
		AZCO #174 Amended	292839	6S	27E	27	512	825
		AZCO #175 Amended	292840	6S	27E	27	512	827
		AZCO #176 Amended	292841	6S	27E	27	512	829
		AZCO #177 Amended	292842	6S	27E	27	512	831
		AZCO #178 Amended	292843	6S	27E	27	512	833
		AZCO #179 Amended	292844	6S	27E	27	512	835
		AZCO #180 Amended	292845	6S	27E	26	512	837
		AZCO #181 Amended	292846	6S	27E	26	512	839
		AZCO #182 Amended	292847	6S	27E	26	512	841
		AZCO #183 Amended	292848	6S	27E	26	512	843
		AZCO #195 Amended	292850	6S	27E	27	512	857
		AZCO #196 Amended	292851	6S	27E	26	512	859
		AZCO #197 Amended	292852	6S	27E	26	512	861
		AZCO #198 Amended	292853	6S	27E	26	512	863
		AZCO #202 Amended	292856	6S	27E	35	512	865
		AZCO #39 Amended	294150	6S	27E	33	512	717
		AZCO #40 Amended	294151	6S	27E	33	512	719
		AZCO #41 Amended	294152	6S	27E	33	512	721
		AZCO #42 Amended	294153	6S	27E	33	512	723
		AZCO #43 Amended	294154	6S	27E	28	512	725
		AZCO #203 Amended	294155	6S	27E	28	512	867
		AZCO #205 Amended	294157	6S	27E	28	512	869
		AZCO #207 Amended	294159	6S	27E	28	512	871
		AZCO #209 Amended	294161	6S	27E	28	512	873
		AZCO #357 Amended	294167	6S	27E	24	512	889
		AZCO #359 Amended	294168	6S	27E	24	512	893
		AZCO #361 Amended	294169	6S	27E	24	512	897
		AZCO #363 Amended	294170	6S	27E	24	512	901
		AZCO #364 Amended	294171	6S	27E	24	512	903
		AZCO #365 Amended	294172	6S	27E	24	512	905
		AZCO #366 Amended	294173	6S	27E	24	512	907
		AZCO #367 Amended	294174	6S	27E	23	512	909

RECEIVED
BUREAU OF
LAND MANAGEMENT

2005 AUG 12 P 3: 21

ARIZONA
STATE OFFICE
PHOENIX, ARIZONA

RECEIVED
BUREAU OF
LAND MANAGEMENT

2005 AUG 12 P 3:21

ARIZONA
STATE OFFICE
PHOENIX, ARIZONA

Type	Group	Name	AMC Number	T	R	S	Book	Page
		AZCO #368 Amended	294175	6S	27E	23	512	911
		AZCO #369 Amended	294176	6S	27E	23	512	913
		AZCO #370 Amended	294177	6S	27E	23	512	915
		AZCO #371 Amended	294178	6S	27E	23	512	917
		AZCO #372 Amended	294179	6S	27E	23	512	919
		AZCO #373 Amended	294180	6S	27E	23	512	921
		AZCO #374 Amended	294181	6S	27E	23	512	923
		AZCO #375 Amended	294182	6S	27E	23	512	925
		AZCO #376 Amended	294183	6S	27E	23	512	927
		AZCO #377 Amended	294184	6S	27E	23	512	929
		AZCO #378 Amended	294185	6S	27E	23	512	931
		AZCO #379 Amended	294186	6S	27E	23	512	933
		AZCO #380 Amended	294187	6S	27E	23	512	935
		AZCO #381 Amended	294188	6S	27E	26	512	937
		AZCO #382 Amended	294189	6S	27E	26	512	939
		AZCO #383 Amended	294190	6S	27E	26	512	941
		AZCO #384 Amended	294191	6S	27E	26	512	943
		AZCO #300 Amended	294192	6S	27E	30	512	875
		AZCO #301 Amended	294193	6S	27E	30	512	877
		AZCO #302 Amended	294194	6S	27E	25	512	879
		AZCO #303 Amended	294195	6S	27E	25	512	881
		AZCO #304 Amended	294196	6S	27E	25	512	883
		AZCO #305 Amended	294197	6S	27E	30	512	885
		AZCO #306 Amended	294198	6S	27E	30	512	887
		AZCO #44 Amended	298861	6S	27E	34	512	727
		AZCO #45 Amended	298862	6S	27E	34	512	729
		AZCO #185 Amended	298867	6S	27E	26	512	845
		AZCO #400 Amended	298868	6S	27E	36	512	945
		AZCO #402 Amended	298870	6S	27E	36	512	947
		AZCO #410 Amended	298876	6S	27E	36	512	949
		AZCO #411 Amended	298877	6S	27E	29	512	951
		AZCO #412 Amended	298878	6S	27E	29	512	953
		AZCO #413 Amended	298879	6S	27E	29	512	955
		AZCO #414 Amended	298880	6S	27E	29	512	957
		AZCO #415 Amended	298881	6S	27E	29	512	959
		AZCO #416 Amended	298882	6S	27E	29	512	961
		AZCO #417 Amended	298883	6S	27E	29	512	963
		AZCO #418 Amended	298884	6S	27E	29	512	965
		AZCO #419 Amended	298885	6S	27E	29	512	967
		AZCO #420 Amended	298886	6S	27E	29	512	969
		AZCO #421 Amended	298887	6S	27E	29	512	971

Thursday, July 07, 2005

ENTERED INTO COMPUTER
AUG 18 2005 RB

Page 17 of 26

RECEIVED
BUREAU OF
LAND MANAGEMENT

2005 AUG 12 P 3: 21

ARIZONA
STATE OFFICE
PHOENIX, ARIZONA

Type	Group	Name	AMC Number	T	R	S	Book	Page
		AZCO #422 Amended	298888 ✓	6S	27E	29	512	973
		AZCO #423 Amended	298889 ✓	6S	27E	29	512	975
		AZCO #424 Amended	298890 ✓	6S	27E	29	512	977
		AZCO #425 Amended	298891 ✓	6S	27E	29	512	979
		AZCO #426 Amended	298892 ✓	6S	27E	29	512	981
		AZCO #427 Amended	298893 ✓	6S	27E	29	512	983
		AZCO #428 Amended	298894 ✓	6S	27E	29	512	985
		AZCO #429 Amended	298895 ✓	6S	27E	29	512	987
		AZCO #430 Amended	298896 ✓	6S	27E	29	512	989
		AZCO #461 Amended	298897 ✓	6S	27E	28	513	11
		AZCO #462 Amended	298898 ✓	6S	27E	28	513	13
		AZCO #463 Amended	298899 ✓	6S	27E	28	513	15
		AZCO #190 Amended	298929 ✓	6S	27E	27	512	847
		AZCO #191 Amended	298930 ✓	6S	27E	27	512	849
		AZCO #192 Amended	298931 ✓	6S	27E	27	512	851
		AZCO #193 Amended	298932 ✓	6S	27E	27	512	853
		AZCO #194 Amended	298933 ✓	6S	27E	27	512	855
		AZCO #358 Amended	298934 ✓	6S	27E	24	512	891
		AZCO #360 Amended	298935 ✓	6S	27E	24	512	895
		AZCO #362 Amended	298936 ✓	6S	27E	24	512	899
		AZCO #441 Amended	305755 ✓	6S	27E	29	512	991
		AZCO #442 Amended	305756 ✓	6S	27E	29	512	993
		AZCO #443 Amended	305757 ✓	6S	27E	29	512	995
		AZCO #444 Amended	305758 ✓	6S	27E	21	512	997
		AZCO #445 Amended	305759 ✓	6S	27E	20	512	999
		AZCO #446 Amended	305760 ✓	6S	27E	20	513	1
		AZCO #447 Amended	305761 ✓	6S	27E	20	513	3
		AZCO #448 Amended	305762 ✓	6S	27E	20	513	5
		AZCO #449 Amended	305763 ✓	6S	27E	20	513	7
		AZCO #450 Amended	305764 ✓	6S	27E	20	513	9
		AZCO #465 Amended	324367 ✓	6S	27E	28	513	17
		AZCO #466 Amended	324368 ✓	6S	27E	28	513	19
		AZCO #467 Amended	324369 ✓	6S	27E	28	513	21
		AZCO #468 Amended	324370 ✓	6S	27E	28	513	23
		AZCO #469 Amended	324371 ✓	6S	27E	21	513	25
	SZ SG							
		SG 1	340956 ✓	6S	27E	20	513	27
		SG 2	340957 ✓	6S	27E	28	513	29
		SG 3	340958 ✓	6S	27E	29	513	31
		SG 4	340959 ✓ 40	6S	27E	29	513	33
		SG 5	340960 ✓	6S	27E	29	513	35

Thursday, July 07, 2005

ENTERED INTO COMPUTER

Page 18 of 26

AUG 18 2005 PB

Type	Group	Name	AMC Number	T	R	S	Book	Page
		SG 6	340961 ✓	6S	27E	33	513	37
		SG 7	340962 ✓	6S	27E	33	513	39
		SG 8	340963 ✓	6S	27E	33	513	41
		SG 9	340964 ✓	7S	27E	4	513	43
		SG 10	340965 ✓	7S	27E	4	513	45
		SG 11	340966 ✓	7S	27E	4	513	47
		SG 12 Amended	340967 ✓	7S	27E	4	525	947
		SG 13	340968 ✓	7S	27E	4	513	51
		SG 14	340969 ✓	7S	27E	4	513	53
		SG 15	340970 ✓	6S	27E	33	513	55
		SG 16	340971 ✓	6S	27E	33	513	57
		SG 17	340972 ✓	6S	27E	33	513	59
		SG 18	340973 ✓	6S	27E	33	513	61
		SG 19	340974 ✓	6S	27E	33	513	63
		SG 20	340975 ✓	6S	27E	33	513	65
		SG 21	340976 ✓	6S	27E	34	513	67
		SG 22	340977 ✓	6S	27E	34	513	69
		SG 23	340978 ✓	6S	27E	27	513	71
		SG 24	340979 ✓	6S	27E	34	513	73
		SG 25	340980 ✓	6S	27E	34	513	75
		SG 26	340981 ✓	6S	27E	26	513	77
		SG 27	340982 ✓	6S	27E	27	513	79
		SG 28	340983 ✓	6S	27E	26	513	81
		SG 29	340984 ✓	6S	27E	27	513	83
		SG 30	340985 ✓	6S	27E	27	513	85
		SG 31	340986 ✓	6S	27E	26	513	87
		SG 32	340987 ✓	6S	27E	27	513	89
		SG 33	340988 ✓	6S	27E	27	513	91
		SG 34	340989 ✓	6S	27E	23	513	93
		SG 35	340990 ✓	6S	27E	23	513	95
		SG 36	340991 ✓	6S	27E	23	513	97
		SG 37	340992 ✓	6S	27E	23	513	99
		SG 38	340993 ✓	6S	27E	28	513	101
		SG 39	340994 ✓	6S	27E	24	513	103
		SG 40	340995 ✓	6S	27E	25	513	105
		SG 41	340996 ✓	6S	27E	27	513	107
		SG 42	340997 ✓	6S	27E	28	513	109
		SG 43	340998 ✓	6S	27E	28	513	111
		SG 44	340999 ✓	6S	27E	23	513	113
		SG 45	341000 ✓	6S	27E	23	513	115
		SG 46	341001 ✓	6S	27E	25	513	117

RECEIVED
BUREAU OF
LAND MANAGEMENT

2005 AUG 12 P 3:21

ARIZONA
STATE OFFICE
PHOENIX, ARIZONA

Thursday, July 07, 2005

ENTERED INTO COMPUTER

AUG 18 2005 RB

Page 19 of 26

Type	Group	Name	AMC Number	T	R	S	Book	Page
		SG 47	344116\	6S	27E	26	519	75
		SG 48	344117	6S	27E	26	519	77
		SG 49	344118	6S	27E	26	519	79
		SG 50	344119	6S	27E	23	519	81
		SG 51	344120	6S	27E	24	519	83
		SG 52	344121	6S	27E	24	519	85
		SG 53	344122	6S	27E	27	519	419
	SZ SZ							
		SZ 1	341002	6S	27E	29	513	119
		SZ 2	341003	6S	27E	29	513	121
		SZ 3	341004	6S	27E	29	513	123
		SZ 4	341005	6S	27E	29	513	125
		SZ 5	341006	6S	27E	29	513	127
		SZ 6	341007	6S	27E	29	513	129
		SZ 7	341008	6S	27E	29	513	131
		SZ 8	341009	6S	27E	29	513	133
		SZ 9	341010	6S	27E	29	513	135
		SZ 10	341011	6S	27E	29	513	137
		SZ 11	341012	6S	27E	29	513	139
		SZ 12	341013	6S	27E	29	513	141
		SZ 13	341014	6S	27E	29	513	143
		SZ 14	341015	6S	27E	20	513	145
		SZ 15	341016	6S	27E	20	513	147
		SZ 16	341017	6S	27E	20	513	149
		SZ 17	341018	6S	27E	20	513	151
		SZ 18	341019	6S	27E	20	513	153
		SZ 19	341020	6S	27E	20	513	155
		SZ 20	341021	6S	27E	20	513	157
		SZ 21	341022	6S	27E	20	513	159
		SZ 22	341023	6S	27E	20	513	161
		SZ 23	341024	6S	27E	20	513	163
		SZ 24	341025	6S	27E	20	513	165
		SZ 25	341026	6S	27E	20	513	167
	SZL Jerico							
		Jerico	46468	6S	27E	35	531	522
		Jerico No. 2	46469	6S	27E	35	519	45
Mill Site	Number:	218						
	SZ SOB							
		SOB 1	326065	6S	27E	27	458	703
		SOB 2	326066	6S	27E	27	458	704
		SOB 3	326067	6S	27E	27	458	705

RECEIVED
BUREAU OF
LAND MANAGEMENT

2005 AUG 12 P 3:21

ARIZONA
STATE OFFICE
PHOENIX, ARIZONA

Thursday, July 07, 2005

ENTERED INTO COMPUTER
AUG 18 2005 *FB*

Page 20 of 26

Type	Group	Name	AMC Number	T	R	S	Book	Page
		SOB 4	326068 ✓	6S	27E	27	458	706
		SOB 5	326069 ✓	6S	27E	27	458	707
		SOB 6	326070 ✓	6S	27E	27	458	708
		SOB 7	326071 ✓	6S	27E	27	458	709
		SOB 8	326072 ✓	6S	27E	27	458	710
		SOB 9	326073 ✓	6S	27E	27	458	711
		SOB 10	326074 ✓	6S	27E	27	458	712
		SOB 11	326075 ✓	6S	27E	27	458	713
		SOB 12	326076 ✓	6S	27E	27	458	714
		SOB 13	326077 ✓	6S	27E	29	458	715
		SOB 14	326078 ✓	6S	27E	29	458	716
		SOB 15	326079 ✓	6S	27E	29	458	717
		SOB 16	326080 ✓	6S	27E	29	458	718
		SOB 17	326081 ✓	6S	27E	29	458	719
		SOB 18	326082 ✓	6S	27E	29	458	720
		SOB 19	326083 ✓	6S	27E	20	458	721
		SOB 20	326084 ✓	6S	27E	20	458	722
		SOB 21	326085 ✓	6S	27E	20	458	723
		SOB 22	326086 ✓	6S	27E	20	458	724
		SOB 23	326087 ✓	6S	27E	29	458	725
		SOB 24	326088 ✓	6S	27E	29	458	726
		SOB 25	326089 ✓	6S	27E	29	458	727
		SOB 26	326090 ✓	6S	27E	29	458	728
		SOB 27	326091 ✓	6S	27E	29	458	729
		SOB 28	326092 ✓	6S	27E	29	458	730
		SOB 29	326093 ✓	6S	27E	29	458	731
		SOB 30	326094 ✓	6S	27E	29	458	732
		SOB 31	326095 ✓	6S	27E	29	458	733
		SOB 32	326096 ✓	6S	27E	29	458	734
		SOB 33	326097 ✓	6S	27E	29	458	735
		SOB 34	326098 ✓	6S	27E	29	458	736
		SOB 35	326099 ✓	6S	27E	29	458	737
		SOB 36	326100 ✓	6S	27E	29	458	738
		SOB 37	326101 ✓	6S	27E	29	458	739
		SOB 38	326102 ✓	6S	27E	29	458	740
		SOB 39	326103 ✓	6S	27E	29	458	741
		SOB 40	326104 ✓	6S	27E	29	458	742
		SOB 41	326105 ✓	6S	27E	29	458	743
		SOB 42	326106 ✓	6S	27E	29	458	744
		SOB 43	326107 ✓	6S	27E	29	458	745
		SOB 44	326108 ✓	6S	27E	29	458	746

RECEIVED
BUREAU OF
LAND MANAGEMENT

2005 AUG 12 P 3:21

ARIZONA
STATE OFFICE
PHOENIX, ARIZONA

Type	Group	Name	AMC Number	T	R	S	Book	Page
		SOB 45	326109 -	6S	27E	29	458	747
		SOB 46	326110 -	6S	27E	29	458	748
		SOB 47	326111 -	6S	27E	21	458	749
		SOB 48	326112 -	6S	27E	21	458	750
		SOB 49	326113 -	6S	27E	21	458	751
		SOB 50	326114 -	6S	27E	21	458	752
		SOB 51	326115 -	6S	27E	28	458	753
		SOB 52	326116 -	6S	27E	28	458	754
		SOB 53	326117 -	6S	27E	28	458	755
		SOB 54	326118 -	6S	27E	28	458	756
		SOB 55	326119 -	6S	27E	28	458	757
		SOB 56	326120 -	6S	27E	28	458	758
		SOB 57	326121 -	6S	27E	28	458	759
		SOB 58	326122 -	6S	27E	28	458	760
		SOB 59	326123 -	6S	27E	28	458	761
		SOB 60	326124 -	6S	27E	28	458	762
		SOB 61	326125 -	6S	27E	28	458	763
		SOB 62	326126 -	6S	27E	28	458	764
		SOB 63	326127 -	6S	27E	28	458	765
		SOB 64	326128 -	6S	27E	28	458	766
		SOB 65	326129 -	6S	27E	28	458	767
		SOB 66	326130 -	6S	27E	28	458	768
		SOB 67	326131 -	6S	27E	28	458	769
		SOB 68	326132 -	6S	27E	28	458	770
		SOB 69	326133 -	6S	27E	28	458	771
		SOB 70	326134 -	6S	27E	28	458	772
		SOB 71	326135 -	6S	27E	28	458	773
		SOB 72	326136 -	6S	27E	28	458	774
		SOB 73	326137 -	6S	27E	28	458	775
		SOB 74	326138 -	6S	27E	28	458	776
		SOB 75	326139 -	6S	27E	28	458	777
		SOB 76	326140 -	6S	27E	28	458	778
		SOB 77	326141 -	6S	27E	21	458	779
		SOB 78	326142 -	6S	27E	21	458	780
		SOB 79	326143 -	6S	27E	28	458	781
		SOB 80	326144 -	6S	27E	28	458	782
		SOB 81	326145 -	6S	27E	28	458	783
		SOB 82	326146 -	6S	27E	28	458	784
		SOB 83	326147 -	6S	27E	28	458	785
		SOB 84	326148 -	6S	27E	28	458	786
		SOB 85	326149 -41	6S	27E	28	458	787

RECEIVED
BUREAU OF
LAND MANAGEMENT
2005 AUG 12 P 3:21
ARIZONA
STATE OFFICE
PHOENIX, ARIZONA

Thursday, July 07, 2005

ENTERED INTO COMPUTER

AUG 18 2005 RB

Page 22 of 26

Type	Group	Name	AMC Number	T	R	S	Book	Page
		SOB 86	326150	6S	27E	28	458	788
		SOB 87	326151	6S	27E	28	458	789
		SOB 88	326152	6S	27E	28	458	790
		SOB 89	326153	6S	27E	28	458	791
		SOB 90	326154	6S	27E	28	458	792
		SOB 91	326155	6S	27E	28	458	793
		SOB 92	326156	6S	27E	28	458	794
		SOB 93	326157	6S	27E	28	458	795
		SOB 94	326158	6S	27E	28	458	796
		SOB 95	326159	6S	27E	28	458	797
		SOB 96	326160	6S	27E	28	458	798
		SOB 97	326161	6S	27E	28	458	799
		SOB 98	326162	6S	27E	28	458	800
		SOB 99	326163	6S	27E	28	458	801
		SOB 100	326164	6S	27E	28	458	802
		SOB 101	326165	6S	27E	28	458	803
		SOB 102	326166	6S	27E	28	458	804
		SOB 103	326167	6S	27E	28	458	805
		SOB 104	326168	6S	27E	28	458	806
		SOB 105	326169	6S	27E	28	458	807
		SOB 106	326170	6S	27E	28	458	808
		SOB 107	326171	6S	27E	28	458	809
		SOB 108	326172	6S	27E	28	458	810
		SOB 109	326173	6S	27E	28	458	811
		SOB 110	326174	6S	27E	28	458	812
		SOB 111	326175	6S	27E	33	458	813
		SOB 112	326176	6S	27E	33	458	814
		SOB 113	326177	6S	27E	33	458	815
		SOB 114	326178	6S	27E	33	458	816
		SOB 115	326179	6S	27E	28	458	817
		SOB 116	326180	6S	27E	28	458	818
		SOB 117	326181	6S	27E	28	458	819
		SOB 118	326182	6S	27E	28	458	820
		SOB 119	326183	6S	27E	28	458	821
		SOB 120	326184	6S	27E	28	458	822
		SOB 121	326185	6S	27E	28	458	823
		SOB 122	326186	6S	27E	28	458	824
		SOB 123	326187	6S	27E	28	458	825
		SOB 124	326188	6S	27E	28	458	826
		SOB 125	326189	6S	27E	28	458	827
		SOB 126	326190	6S	27E	28	458	828

RECEIVED
BUREAU OF
LAND MANAGEMENT

2005 AUG 12 P 3:21

ARIZONA
STATE OFFICE
PHOENIX, ARIZONA

41

Thursday, July 07, 2005

Page 23 of 26

ENTERED INTO COMPUTER

AUG 18 2005 PB

Type	Group	Name	AMC Number	T	R	S	Book	Page
		SOB 127	326191	6S	27E	28	458	829
		SOB 128	326192	6S	27E	28	458	830
		SOB 129	326193	6S	27E	28	458	831
		SOB 130	326194	6S	27E	28	458	832
		SOB 131	326195	6S	27E	28	458	833
		SOB 132	326196	6S	27E	28	458	834
		SOB 133	326197	6S	27E	28	458	835
		SOB 134	326198	6S	27E	28	458	836
		SOB 135	326199	6S	27E	28	458	837
		SOB 136	326200	6S	27E	28	458	838
		SOB 137	326201	6S	27E	28	458	839
		SOB 138	326202	6S	27E	28	458	840
		SOB 139	326203	6S	27E	28	458	841
		SOB 140	326204	6S	27E	28	458	842
		SOB 141	326205	6S	27E	28	458	843
		SOB 142	326206	6S	27E	28	458	844
		SOB 143	326207	6S	27E	28	458	845
		SOB 144	326208	6S	27E	28	458	846
		SOB 145	326209	6S	27E	28	458	847
		SOB 146	326210	6S	27E	33	458	848
		SOB 147	326211	6S	27E	33	458	849
		SOB 148	326212	6S	27E	33	458	850
		SOB 149	326213	6S	27E	33	458	851
		SOB 150	326214	6S	27E	33	458	852
		SOB 151	326215	6S	27E	33	458	853
		SOB 152	326216	6S	27E	28	458	854
		SOB 153	326217	6S	27E	28	458	855
		SOB 154	326218	6S	27E	28	458	856
		SOB 155	326219	6S	27E	28	458	857
		SOB 156	326220	6S	27E	28	458	858
		SOB 157	326221	6S	27E	28	458	859
		SOB 158	326222	6S	27E	28	458	860
		SOB 159	326223	6S	27E	28	458	861
		SOB 160	326224	6S	27E	28	458	862
		SOB 161	326225	6S	27E	28	458	863
		SOB 162	326226	6S	27E	28	458	864
		SOB 163	326227	6S	27E	28	458	865
		SOB 164	326228	6S	27E	28	458	866
		SOB 165	326229	6S	27E	28	458	867
		SOB 166	326230	6S	27E	28	458	868
		SOB 167	326231	6S	27E	28	458	869

RECEIVED
BUREAU OF
LAND MANAGEMENT

2005 AUG 12 P 3:21

ARIZONA
STATE OFFICE
PHOENIX, ARIZONA

Thursday, July 07, 2005

41
ENTERED INTO COMPUTER
AUG 18 2005 PB

Page 24 of 26

Type	Group	Name	AMC Number	T	R	S	Book	Page
		SOB 168	326232	6S	27E	28	458	870
		SOB 169	326233	6S	27E	28	458	871
		SOB 170	326234	6S	27E	28	458	872
		SOB 171	326235	6S	27E	28	458	873
		SOB 172	326236	6S	27E	28	458	874
		SOB 173	326237	6S	27E	28	458	875
		SOB 174	326238	6S	27E	28	458	876
		SOB 175	326239	6S	27E	28	458	877
		SOB 176	326240	6S	27E	28	458	878
		SOB 177	326241	6S	27E	28	458	879
		SOB 178	326242	6S	27E	28	458	880
		SOB 179	326243	6S	27E	28	458	881
		SOB 180	326244	6S	27E	33	458	882
		SOB 181	326245	6S	27E	33	458	883
		SOB 182	326246	6S	27E	33	458	884
		SOB 183	326247	6S	27E	33	458	885
		SOB 184	326248	6S	27E	33	458	886
		SOB 185	326249	6S	27E	33	458	887
		SOB 186	326250	6S	27E	33	458	888
		SOB 187	326251	6S	27E	33	458	889
		SOB 188	326252	6S	27E	27	458	890
		SOB 189	326253	6S	27E	27	458	891
		SOB 190	326254	6S	27E	27	458	892
		SOB 191	326255	6S	27E	27	458	893
		SOB 192	326256	6S	27E	27	458	894
		SOB 193	326257	6S	27E	27	458	895
		SOB 194	326258	6S	27E	27	458	896
		SOB 195	326259	6S	27E	27	458	897
		SOB 196	326260	6S	27E	27	458	898
		SOB 197	326261	6S	27E	27	458	899
		SOB 198	326262	6S	27E	27	458	900
		SOB 199	326263	6S	27E	27	458	901
		SOB 200	326264	6S	27E	27	458	902
		SOB 201	326265	6S	27E	27	458	903
		SOB 202	326266	6S	27E	27	458	904
		SOB 203	326267	6S	27E	27	458	905
		SOB 204	326268	6S	27E	27	458	906
		SOB 205	326269	6S	27E	27	458	907
		SOB 206	326270	6S	27E	27	458	908
		SOB 207	326271	6S	27E	27	458	909
		SOB 208	326272	6S	27E	27	458	910

RECEIVED
BUREAU OF
LAND MANAGEMENT

2005 AUG 12 P 3: 20

ARIZONA
STATE OFFICE
PHOENIX, ARIZONA

Thursday, July 07, 2005

41
ENTERED INTO COMPUTER

AUG 18 2005 PB

Page 25 of 26

Type	Group	Name	AMC Number	T	R	S	Book	Page
		SOB 209	326273	6S	27E	27	458	911
		SOB 210	326274	6S	27E	27	458	912
		SOB 211	326275	6S	27E	27	458	913
		SOB 212	326276	6S	27E	27	458	914
		SOB 213	326277	6S	27E	34	458	915
		SOB 214	326278	6S	27E	34	458	916
		SOB 215	326279	6S	27E	26	458	917
		SOB 216	326280	6S	27E	26	458	918
		SOB 217	326281	6S	27E	26	458	919
		SOB 218	326282	6S	27E	26	458	920

10

RECEIVED
 BUREAU OF
 LAND MANAGEMENT
 2005 AUG 12 P 3:20
 ARIZONA
 STATE OFFICE
 PHOENIX, ARIZONA

ENTERED INTO COMPUTER
 AUG 18 2005 PB

**United States Department of the Interior
Bureau of Land Management**

BUSINESS & SUPPORT SVCS DIV
222 N CENTRAL AVE
PHOENIX, AZ 85004 -2203
Phone: (602) 417-9200

Receipt	
No:	1130256

Transaction #: 1169295	ENTERED INTO COMPUTER AUG 18 2005 PB
Date of Transaction: 08/16/2005	
CUSTOMER: PHELPS DODGE 4521 US HIGHWAY 191 MORENCI, AZ 85540	

LINE #	QTY	DESCRIPTION	REMARKS	UNIT PRICE	TOTAL
1	1.00	LOCATABLE MINERALS / MINING CLAIMS-NOT NEW-UNADJUD, ONE AUTH NO. ONLY / MINING CLAIM MONEY RECEIVED (455) CASES: AMC340515/\$125500.00	MAINT 2006 - 1004	- n/a -	125500.00
TOTAL:					\$125,500.00

PAYMENT INFORMATION					
1	AMOUNT:	\$125,500.00	POSTMARKED:	08/10/2005	
	TYPE:	CHECK	RECEIVED:	08/12/2005	
	CHECK NO:	501678			
	NAME:	PHELPS DODGE CORP 4521 US HIGHWAY 191 MORENCI AZ 85540			

REMARKS

This receipt was generated by the automated BLM Collections and Billing System and is a paper representation of a portion of the official electronic record contained therein.

LEAD FILES

AMC 66892
AMC 68348
AMC 101235
AMC 140737
AMC 267894
AMC 283327
AMC 289500
AMC 290501
AMC 292727
AMC 293492
AMC 294170
AMC 294346
AMC 296318
AMC 298849
AMC 298861
AMC 929298
AMC 305764
AMC 309596
AMC 318041
AMC 321860

AMC 324229
AMC 324366
AMC 324842
AMC 326065
AMC 326456
AMC 326592
AMC 326786
AMC 329037
AMC 329064
AMC 329094
AMC 329146
AMC 330967
AMC 331727
AMC 333390
AMC 334772
AMC 340495
AMC 340904
AMC 340956
AMC 341652
AMC 344109

EXHIBIT A

Graham County, Arizona

Type	Group	Name	AMC Number	T	R	S	Book	Page
Lode	Number:	1,545						
	DP Badger							
		Badger #1	141234 ✓	5S	26E	28	344	113
		Badger #2	141235 ✓	5S	26E	29	344	115
		Badger #3	141236 ✓	5S	26E	28	344	117
		Badger #4	141237 ✓	5S	26E	28	344	119
		Badger #5	141238 ✓	5S	26E	28	344	121
		Badger #6	141239 ✓	5S	26E	29	344	123
		Badger #7	141240 ✓	5S	26E	29	344	125
		Badger #8	141241 ✓	5S	26E	29	344	127
		Badger #9	141242 ✓	5S	26E	29	344	129
		Badger #10	141243 ✓	5S	26E	29	344	131
		Badger #11	141244 ✓	5S	26E	29	344	133
	DP Ben Hur							
		BH 3	340497 ✓	5S	26E	26	510	81
		BH 5	340499 ✓	5S	26E	26	510	85
		BH 7	340501 ✓	5S	26E	26	510	89
		BH 9	340503 ✓	5S	26E	25	510	93
		BH 11	340505 ✓	5S	26E	25	510	97
		BH 13	340507 ✓	5S	26E	25	510	101
		BH 15	340509 ✓	5S	26E	25	510	105
		BH 17	340511 ✓	5S	26E	25	510	109
		BH 19	340513 ✓	5S	26E	25	510	113
		BH 21	340515 ✓	5S	26E	24	510	117
		BH 4B	341652 ✓	5S	26E	26	514	787
		BH 6B	341653 ✓	5S	26E	26	514	789
		BH 8B	341654 ✓	5S	26E	26	514	791
		BH 10B	341655 ✓	5S	26E	25	514	793
		BH 12B	341656 ✓	5S	26E	25	514	795
		BH 14B	341657 ✓	5S	26E	25	514	797
		BH 16B	341658 ✓	5S	26E	25	514	799
		BH 18B	341659 ✓	5S	26E	25	514	801
		BH 20B	341660 ✓	5S	26E	25	514	803
		BH 22B	341661 ✓	5S	26E	24	514	805
		BH 25B	341662 ✓	5S	26E	25	514	807
		BH 26B	341663 ✓	5S	26E	25	514	809
		BH 27B	341664 ✓	5S	26E	25	514	811
		BH 28B	341665 ✓	5S	26E	25	514	813

"Postmarked timely"

Friday, July 23, 2004

35

Page 1 of 45

ENTERED IN COMPUTER

RS 9/8/09

VERIFIED BY

RS 9/21/04

Type	Group	Name	AMC Number	T	R	S	Book	Page
		BH 29B	341666 ✓	5S	26E	25	514	815
		BH 30B	341667 ✓	5S	26E	25	514	817
		BH 31B	341668 ✓	5S	26E	25	514	819
		BH 32B	341669 ✓	5S	26E	25	514	821
		BH 33B	341670 ✓	5S	26E	25	514	823
		BH 34B	341671 ✓	5S	26E	25	514	825
		BH 35B	341672 ✓	5S	26E	25	514	827
		BH 36B	341673 ✓	5S	26E	25	514	829
		BH 37B	341674 ✓	5S	26E	25	514	831
		BH 38B	341675 ✓	5S	26E	25	514	833
		BH 39B	341676 ✓	5S	26E	25	514	835
		BH 40B	341677 ✓	5S	26E	25	514	837
		BH 41B	341678 ✓	5S	26E	25	514	839
		BH 42B	341679 ✓	5S	26E	25	514	841
		BH 43B	341680 ✓	5S	26E	24	514	843
		BH 44B	341681 ✓	5S	26E	24	514	845
	DP Chesley Wash							
		CHE 1	334772 ✓	5S	25E	23	492	843
		CHE 2	334773 ✓	5S	25E	23	492	845
		CHE 3	334774 ✓	5S	25E	23	492	847
		CHE 4	334775 ✓	5S	25E	23	492	849
		CHE 5	334776 ✓	5S	25E	23	492	851
		CHE 6	334777 ✓	5S	25E	23	492	853
		CHE 7	334778 ✓	5S	25E	23	492	855
		CHE 8	334779 ✓	5S	25E	23	492	857
		CHE 9	334780 ✓	5S	25E	23	492	859
		CHE 10	334781 ✓	5S	25E	23	492	861
		CHE 11	334782 ✓	5S	25E	26	492	863
		CHE 12	334783 ✓	5S	25E	26	492	865
		CHE 13	334784 ✓	5S	25E	26	492	867
		CHE 14	334785 ✓	5S	25E	26	492	869
		CHE 15	334786 ✓	5S	25E	26	492	871
		CHE 16	334787 ✓	5S	25E	26	492	873
		CHE 17	334788 ✓	5S	25E	26	492	875
		CHE 18	334789 ✓	5S	25E	26	492	877
		CHE 19	334790 ✓	5S	25E	26	492	879
		CHE 20	334791 ✓	5S	25E	26	492	881
		CHE 21	334792 ✓	5S	25E	26	492	883
		CHE 22	334793 ✓	5S	25E	26	492	885
		CHE 23	334794 ✓	5S	25E	26	492	887
		CHE 24	334795 ✓	5S	25E	26	492	889

"Postmarked timely"

Type	Group	Name	AMC Number	T	R	S	Book	Page
		CHE 25	334796 ✓	5S	25E	26	492	891
		CHE 26	334797 ✓	5S	25E	26	492	893
		CHE 27	334798 ✓	5S	25E	26	492	895
		CHE 28	334799 ✓	5S	25E	26	492	897
		CHE 29	334800 ✓	5S	25E	23	492	899
		CHE 30	334801 ✓	5S	25E	23	492	901
		CHE 31	334802 ✓	5S	25E	23	492	903
		CHE 32	334803 ✓	5S	25E	23	492	905
		CHE 33	334804 ✓	5S	25E	23	492	907
		CHE 34	334805 ✓	5S	25E	23	492	909
		CHE 35	334806 ✓	5S	25E	23	492	911
		CHE 36	334807 ✓	5S	25E	23	492	913
		CHE 37	334808 ✓	5S	25E	23	492	915
		CHE 38	334809 ✓	5S	25E	23	492	917
		CHE 39	334810 ✓	5S	25E	26	492	919
		CHE 40	334811 ✓	5S	25E	26	492	921
		CHE 41	334812 ✓	5S	25E	26	492	923
		CHE 42	334813 ✓	5S	25E	26	492	925
		CHE 43	334814 ✓	5S	25E	26	492	927
		CHE 44	334815 ✓	5S	25E	26	492	929
		CHE 45	334816 ✓	5S	25E	26	492	931
		CHE 46	334817 ✓	5S	25E	26	492	933
		CHE 47	334818 ✓	5S	25E	26	492	935
		CHE 48	334819 ✓	5S	25E	26	492	937
		CHE 49	334820 ✓	5S	25E	26	492	939
		CHE 50	334821 ✓	5S	25E	26	492	941
		CHE 51	334822 ✓	5S	25E	26	492	943
		CHE 52	334823 ✓	5S	25E	26	492	945
		CHE 53	334824 ✓	5S	25E	26	492	947
		CHE 54	334825 ✓	5S	25E	26	492	949
		CHE 55	334826 ✓	5S	25E	26	492	951
		CHE 56	334827 ✓	5S	25E	26	492	953
	DP Chino							
		Chino #2	141225 ✓	5S	26E	29	344	95
		Chino #3	141226 ✓	5S	26E	29	344	97
		Chino #4	141227 ✓	5S	26E	29	344	99
	DP Cliff							
		Cliff 5R	318058 ✓	5S	26E	22	442	322
		Cliff 7R Amended	318059 ✓	5S	26E	22	460	527
		Cliff 9R	318060 ✓	5S	26E	26	442	326
		Cliff 10R	318061 ✓	5S	26E	26	442	328

"Postmarked timely"

Friday, July 23, 2004

Page 3 of 45

ENTERED IN COMPUTER
RE 9/8/04

Type	Group	Name	AMC Number	T	R	S	Book	Page
		Cliff 11R	318062 ✓	5S	26E	26	442	330
		Cliff 12R	318063 ✓	5S	26E	26	442	332
		Cliff 13R	318064 ✓	5S	26E	26	442	334
		Cliff 14R	318065 ✓	5S	26E	26	442	336
		Cliff 15R	318066 ✓	5S	26E	26	442	338
		Cliff 16R	318067 ✓	5S	26E	26	442	340
		Cliff 17R Amended	318068 ✓	5S	26E	26	460	529
		Cliff 18R Amended	318069 ✓	5S	26E	26	460	531
		Cliff 19R Amended	318070 ✓	5S	26E	26	460	533
		Cliff 21R Amended	318071 ✓	5S	26E	26	460	537
		Cliff 33R	318072 ✓	5S	26E	26	442	350
		Cliff 34R	318073 ✓	5S	26E	26	442	352
		Cliff 35R	318074 ✓	5S	26E	26	442	354
		Cliff 36R	318075 ✓	5S	26E	26	442	356
		Cliff 37R	318076 ✓	5S	26E	26	442	358
		Cliff 20R Amended	326456 ✓	5S	26E	26	460	535
		Cliff 22R Amended	326457 ✓	5S	26E	26	460	539
		Cliff 1R	340539 ✓	5S	26E	22	510	1
		Cliff 2R	340540 ✓	5S	26E	22	510	3
		Cliff 3R	340541 ✓	5S	26E	22	510	5
		Cliff 4R	340542 ✓	5S	26E	22	510	7
		Cliff 6R	340543 ✓	5S	26E	22	510	9
		Cliff 8R	340544 ✓	5S	26E	22	510	11
		Cliff 23R	340545 ✓	5S	26E	26	510	13
		Cliff 24R	340546 ✓	5S	26E	26	510	15
		Cliff 25R	340547 ✓	5S	26E	23	510	17
		Cliff 26R	340548 ✓	5S	26E	23	510	19
		Cliff 27R	340549 ✓	5S	26E	23	510	21
		Cliff 28R	340550 ✓	5S	26E	23	510	23
		Cliff 29R	340551 ✓	5S	26E	23	510	25
		Cliff 30R	340552 ✓	5S	26E	23	510	27
		Cliff 31R	340553 ✓	5S	26E	23	510	29
		Cliff 32R	340554 ✓	5S	26E	23	510	31
		Cliff 41R Amended	340558 ✓	5S	26E	23	532	749
		Cliff 42R Amended	340559 ✓	5S	26E	23	532	751
		Cliff 43R Amended	340560 ✓	5S	26E	23	532	753
		Cliff 44R Amended	340561 ✓	5S	26E	23	532	755
		Cliff 45	340562 ✓	5S	26E	23	510	47
		Cliff 46	340563 ✓	5S	26E	23	510	49
		Cliff 59	340564 ✓	5S	26E	23	510	51
		Cliff 60	340565 ✓	5S	26E	23	510	53

"Postmarked timely"

ENTERED IN COMPUTER
RE 9/8/04

Type	Group	Name	AMC Number	T	R	S	Book	Page
		Cliff 61	340566 ✓	5S	26E	23	510	55
		Cliff 62	340567 ✓	5S	26E	23	510	57
		Cliff 63	340568 ✓	5S	26E	23	510	59
		Cliff 64	340569 ✓	5S	26E	14	510	61
		Cliff 65	340570 ✓	5S	26E	14	510	63
	DP Copper Chief							
		Copper Chief No. 1	68348 ✓	6S	26E	1	36	145
		Copper Chief No. 2	68349 ✓	6S	26E	1	36	146
		Copper Chief No. 3	68350 ✓	6S	26E	1	36	147
		Copper Chief No. 4	68351 ✓	6S	26E	1	36	148
		Copper Chief No. 5	68352 ✓	6S	26E	1	38	392
		Copper Chief No. 6	68353 ✓	6S	26E	1	38	393
		El Rico No. 3	68354 ✓	6S	26E	1	38	394
	DP Easter							
		Easter #10	141201 ✓	5S	26E	29	344	47
		Easter #11	141202 ✓	5S	26E	29	344	49
		Easter #12	141203 ✓	5S	26E	29	344	51
		Easter #13	141204 ✓	5S	26E	29	344	53
		Easter #14	141205 ✓	5S	26E	29	344	55
		Easter #15	141206 ✓	5S	26E	29	344	57
		Easter #16	141207 ✓	5S	26E	29	344	59
		Easter #17	141208 ✓	5S	26E	29	344	61
		Easter #18	141209 ✓	5S	26E	29	344	63
		Easter #19	141210 ✓	5S	26E	29	344	65
		Easter #20	141211 ✓	5S	26E	29	344	67
		Easter #21	141212 ✓	5S	26E	29	344	69
		Easter #22	141213 ✓	5S	26E	29	344	71
		Easter #23	141214 ✓	5S	26E	29	344	73
		Easter #47	141215 ✓	5S	26E	29	344	75
		Easter #48	141216 ✓	5S	26E	29	344	77
		Easter #49	141217 ✓	5S	26E	29	344	79
		Easter #50	141218 ✓	5S	26E	29	344	81
		Easter #51	141219 ✓	5S	26E	29	344	83
		Easter #56	141220 ✓	5S	26E	29	344	85
		Easter #57	141221 ✓	5S	26E	29	344	87
		Easter #58	141222 ✓	5S	26E	28	344	89
		Easter #60	141223 ✓	5S	26E	28	344	91
		Easter #61	141224 ✓	5S	26E	28	344	93
	DP Foothill							
		Foothill #38	141228 ✓	5S	26E	29	344	101
		Foothill #39	141229 ✓	5S	26E	29	344	103

"Postmarked timely"

Friday, July 23, 2004

Page 5 of 45

ENTERED IN COMPUTER

RE 9/8/04

38

Type	Group	Name	AMC Number	T	R	S	Book	Page
		Foothill #40	141230 ✓	5S	26E	29	344	105
		Foothill #41	141231 ✓	5S	26E	29	344	107
	DP Joy	Joy 1	140781 ✓	6S	26E	5	343	207
		Joy 2	140782 ✓	6S	26E	5	343	209
		Joy 3	140783 ✓	6S	26E	4	343	211
		Joy 4	140784 ✓	6S	26E	4	343	213
		Joy 5	140785 ✓	6S	26E	4	343	215
		Joy 6	140786 ✓	6S	26E	4	343	217
		Joy 7	140787 ✓	6S	26E	4	343	219
		Joy 8	140788 ✓	6S	26E	4	343	221
		Joy 9	140789 ✓	6S	26E	4	343	223
		Joy 10 Amended	140790 ✓	6S	26E	4	343	225
		Joy 11 Amended	140791 ✓	6S	26E	5	343	227
		Joy 12 Amended	140792 ✓	6S	26E	5	343	229
		Joy 13 Amended	140793 ✓	6S	26E	5	343	231
		Joy 14 Amended	140794 ✓	6S	26E	5	343	233
		Joy 15 Amended	140795 ✓	6S	26E	5	343	235
		Joy 16	140796 ✓	5S	26E	33	343	237
		Joy 17	140797 ✓	5S	26E	33	343	239
		Joy 18	140798 ✓	5S	26E	33	343	241
		Joy 19	140799 ✓	5S	26E	33	343	243
		Joy 20	140800 ✓	5S	26E	33	343	245
		Joy 21	140801 ✓	5S	26E	33	343	247
		Joy 22	140802 ✓	5S	26E	33	343	249
		Joy 23	140803 ✓	5S	26E	33	343	251
		Joy 24	140804 ✓	5S	26E	33	343	253
		Joy 25	140805 ✓	6S	26E	4	343	255
		Joy 26	140806 ✓	6S	26E	4	343	257
		Joy 27	140807 ✓	6S	26E	4	343	259
		Joy 28	140808 ✓	6S	26E	4	343	261
		Joy 29	140809 ✓	6S	26E	4	343	263
		Joy 30	140810 ✓	6S	26E	4	343	265
		Joy 31	140811 ✓	6S	26E	4	343	267
		Joy 32	140812 ✓	6S	26E	4	343	269
		Joy 33	140813 ✓	6S	26E	4	343	271
		Joy 34	140814 ✓	6S	26E	4	343	273
		Joy 35	140815 ✓	6S	26E	4	343	275
		Joy 36	140816 ✓	6S	26E	4	343	277
		Joy 37 Amended	140817 ✓	6S	26E	4	343	279
		Joy 38	140818 ✓	6S	26E	4	343	281

"Postmarked timely"

40

ENTERED IN COMPUTER
9/8/04 RE

Type	Group	Name	AMC Number	T	R	S	Book	Page
		Joy 39 Amended	140819 ✓	6S	26E	4	343	283
		Joy 40 Amended	140820 ✓	6S	26E	4	343	285
		Joy 41	140821 ✓	5S	26E	33	343	287
		Joy 42	140822 ✓	5S	26E	33	343	289
		Joy 43	140823 ✓	5S	26E	33	343	291
		Joy 44	140824 ✓	5S	26E	33	343	293
		Joy 45	140825 ✓	5S	26E	33	343	295
		Joy 46	140826 ✓	6S	26E	3	343	297
		Joy 47	140827 ✓	6S	26E	3	343	299
		Joy 48	140828 ✓	6S	26E	3	343	301
		Joy 49	140829 ✓	6S	26E	3	343	303
		Joy 50	140830 ✓	6S	26E	3	343	305
		Joy 51	140831 ✓	6S	26E	3	343	307
		Joy 52	140832 ✓	6S	26E	3	343	309
		Joy 53	140833 ✓	6S	26E	3	343	311
		Joy 54	140834 ✓	5S	26E	34	343	313
		Joy 55	140835 ✓	5S	26E	34	343	315
		Joy 56	140836 ✓	5S	26E	34	343	317
		Joy 57A	140837 ✓	6S	26E	3	478	265
		Joy 58	140838 ✓	6S	26E	3	343	321
		Joy 59A	140839 ✓	6S	26E	3	481	933
		Joy 60	140840 ✓	6S	26E	3	343	325
		Joy 61	140841 ✓	6S	26E	3	343	327
		Joy 62	140842 ✓	6S	26E	3	343	329
		Joy 63	140843 ✓	6S	26E	3	343	331
		Joy 64	140844 ✓	6S	26E	3	343	333
		Joy 65	140845 ✓	6S	26E	3	343	335
		Joy 66	140846 ✓	6S	26E	3	343	337
		Joy 67	140847 ✓	6S	26E	3	343	339
		Joy 68	140848 ✓	6S	26E	3	343	341
		Joy 69	140849 ✓	6S	26E	3	343	343
		Joy 70	140850 ✓	6S	26E	3	343	345
		Joy 71	140851 ✓	6S	26E	3	343	347
		Joy 72 Amended	140852 ✓	6S	26E	3	471	639
		Joy 73 Amended	140853 ✓	6S	26E	10	471	641
		Joy 74 Amended	140854 ✓	6S	26E	3	471	643
		Joy 75	140855 ✓	6S	26E	34	343	355
		Joy 76A	140856 ✓	6S	26E	3	481	881
		Joy 77A	140857 ✓	6S	26E	3	481	883
		Joy 78A	140858 ✓	6S	26E	3	481	885
		Joy 79 Amended	140859 ✓	6S	26E	9	343	363

"Postmarked timely"

Friday, July 23, 2004

41

Page 7 of 45

ENTERED IN COMPUTER
RE 9/8/04

Type	Group	Name	AMC Number	T	R	S	Book	Page
		Joy 80 Amended	140860	6S	26E	10	471	645
		Joy 81 Amended	140861	6S	26E	9	343	367
		Joy 82 Amended	140862	6S	26E	9	471	647
		Joy 83 Amended	140863	6S	26E	9	343	371
		Joy 84 Amended	140864	6S	26E	9	343	373
		Joy 85 Amended	140865	6S	26E	9	343	375
		Joy 86 Amended	140866	6S	26E	8	343	377
		Joy 87 Amended	140867	6S	26E	8	343	379
		Joy 88 Amended	140868	6S	26E	8	343	381
		Joy 89 Amended	140869	6S	26E	8	343	383
		Joy 90 Amended	140870	6S	26E	8	343	385
		Joy 91 Amended	140871	6S	26E	8	343	387
		Joy 92 Amended	140872	6S	26E	8	343	389
		Joy 93	318041	6S	26E	5	442	288
		Joy 94	318042	6S	26E	5	442	290
		Joy 95	318043	6S	26E	5	442	292
		Joy 96	318044	6S	26E	5	442	294
		Joy 97	318045	6S	26E	5	442	296
		Joy 98	318046	6S	26E	5	442	298
		Joy 99	318047	6S	26E	5	442	300
		Joy 100	318048	6S	26E	5	442	302
		Joy 101	318049	6S	26E	5	442	304
		Joy 102	318050	6S	26E	5	442	306
		Joy 103	318051	6S	26E	5	442	308
		Joy 104	318052	6S	26E	5	442	310
		Joy 105	318053	6S	26E	5	442	312
		Joy 106	318054	6S	26E	4	442	314
		Joy 107	318055	6S	26E	4	442	316
		Joy 108	318056	6S	26E	4	442	318
		Joy 109	318057	6S	26E	4	442	320
		Joy 110	324842	6S	26E	8	454	4
		Joy 111	324843	6S	26E	8	454	6
		Joy 112	324844	6S	26E	8	454	8
		Joy 113	324845	6S	26E	8	454	10
		Joy 114	324846	6S	26E	8	454	12
		Joy 115	324847	6S	26E	8	454	14
		Joy 116	324848	6S	26E	8	454	16
		Joy 117	324849	6S	26E	8	454	18
		Joy 118	324850	6S	26E	8	454	20
		Joy 119	324851	6S	26E	8	454	22
		Joy 120	324852	6S	26E	8	454	24

"postmarked timely"

ENTERED IN COMPUTER
RE 9/8/04

Type	Group	Name	AMC Number	T	R	S	Book	Page
		Joy 121	324853	6S	26E	8	454	26
		Joy 122	324854	6S	26E	8	454	28
		Joy 123	324855	6S	26E	8	454	30
		Joy 124	324856	6S	26E	8	454	32
		Joy 125	324857	6S	26E	9	454	34
		Joy 126	324858	6S	26E	9	454	36
		Joy 127	324859	6S	26E	9	454	38
		Joy 128	324860	6S	26E	9	454	40
		Joy 129	324861	6S	26E	9	454	42
		Joy 130	324862	6S	26E	9	454	44
		Joy 131	324863	6S	26E	9	454	46
		Joy 132	324864	6S	26E	9	454	48
		Joy 133	324865	6S	26E	9	454	50
		Joy 134	326466	6S	26E	8	460	459
		Joy 135	326467	6S	26E	8	460	461
		Joy 136	326468	6S	26E	8	460	463
		Joy 137	326469	6S	26E	8	460	465
		Joy 138	326470	6S	26E	8	460	467
		Joy 139	326471	6S	26E	8	460	469
		Joy 140	326472	6S	26E	17	460	471
		Joy 141	326473	6S	26E	17	460	473
		Joy 142	326474	6S	26E	9	460	475
		Joy 143	326475	6S	26E	9	460	477
		Joy 145	326477	6S	26E	9	460	481
		Joy 146	326478	6S	26E	9	460	483
		Joy 147	326479	6S	26E	9	460	485
		Joy 148	326480	6S	26E	9	460	487
		Joy 149	326481	6S	26E	9	460	489
		Joy 150 Amended	326482	6S	26E	9	471	649
		Joy 151 Amended	326483	6S	26E	9	471	651
		Joy 152 Amended	326484	6S	26E	9	471	653
		Joy 153 Amended	326485	6S	26E	9	471	655
		Joy 154 Amended	326486	6S	26E	9	471	657
		Joy 155 Amended	326487	6S	26E	9	471	659
		Joy 156 Amended	326488	6S	26E	9	471	661
		Joy 157 Amended	326489	6S	26E	9	471	663
		Joy 158 Amended	326490	6S	26E	9	471	665
		Joy 159 Amended	326491	6S	26E	9	471	667
		Joy 144	326592	6S	26E	9	461	126
		Joy 160	329094	6S	26E	10	471	535
		Joy 161	329095	6S	26E	10	471	537

"Postmarked timely"

Friday, July 23, 2004

Page 9 of 45

ENTERED IN COMPUTER

RE 9/8/04

41

Type	Group	Name	AMC Number	T	R	S	Book	Page
		Joy 162	329096	6S	26E	10	471	539
		Joy 163	329097	6S	26E	10	471	541
		Joy 164	329098	6S	26E	10	471	543
		Joy 165	329099	6S	26E	10	471	545
		Joy 166	329100	6S	26E	10	471	547
		Joy 167	329101	6S	26E	10	471	549
		Joy 168	329102	6S	26E	10	471	551
		Joy 169	329103	6S	26E	10	471	553
		Joy 170	329104	6S	26E	10	471	555
		Joy 171	329105	6S	26E	10	471	557
		Joy 172	329106	6S	26E	10	471	559
		Joy 173	329107	6S	26E	10	471	561
		Joy 174	329108	6S	26E	10	471	563
		Joy 175	329109	6S	26E	10	471	565
		Joy 176	329110	6S	26E	10	471	567
		Joy 177	329111	6S	26E	10	471	569
		Joy 178	329112	6S	26E	10	471	571
		Joy 179	329113	6S	26E	10	471	573
		Joy 180	329114	6S	26E	10	471	575
		Joy 181	329115	6S	26E	10	471	577
		Joy 182	329116	6S	26E	10	471	579
		Joy 183	329117	6S	26E	10	471	581
		Joy 184	329118	6S	26E	10	471	583
		Joy 185	329119	6S	26E	10	471	585
		Joy 186	329120	6S	26E	10	471	587
		Joy 187	329121	6S	26E	10	471	589
		Joy 188	329122	6S	26E	10	471	591
		Joy 189	329123	6S	26E	10	471	593
		Joy 190	329124	6S	26E	11	471	595
		Joy 191	329125	6S	26E	11	471	597
		Joy 192	329126	6S	26E	11	471	599
		Joy 193	329127	6S	26E	11	471	601
		Joy 194	329128	6S	26E	11	471	603
		Joy 195	329129	6S	26E	11	471	605
		Joy 196	329130	6S	26E	11	471	607
		Joy 197	329131	6S	26E	11	471	609
		Joy 198	329132	6S	26E	3	471	611
		Joy 199	329133	6S	26E	3	471	613
		Joy 200	329134	6S	26E	3	471	615
		Joy 201	329135	6S	26E	3	471	617
		Joy 202	329136	6S	26E	3	471	619

"Postmarked timely"

RS 9/8/04

41

Type	Group	Name	AMC Number	T	R	S	Book	Page
		Joy 203A	329137 ✓	6S	26E	3	481	907
		Joy 204	329138 ✓	6S	26E	3	471	623
		Joy 205A	329139 ✓	6S	26E	3	481	909
		Joy 206A	329140 ✓	6S	26E	2	481	911
		Joy 207A	329141 ✓	6S	26E	2	481	913
		Joy 208A	329142 ✓	6S	26E	2	481	915
		Joy 209A	329143 ✓	6S	26E	2	481	917
		Joy 210A	329144 ✓	6S	26E	2	481	919
		Joy 212A	329145 ✓	6S	26E	2	481	923
		Joy 211	330967 ✓	6S	26E	2	481	921
		Joy 213	330968 ✓	6S	26E	2	481	925
		Joy 214	330969 ✓	6S	26E	2	478	215
		Joy 215	330970 ✓	6S	26E	2	478	217
		Joy 216	330971 ✓	6S	26E	2	478	219
		Joy 217	330972 ✓	6S	26E	2	478	221
		Joy 218	330973 ✓	6S	26E	2	478	223
		Joy 219	330974 ✓	6S	26E	2	481	927
		Joy 220	330975 ✓	6S	26E	2	481	929
		Joy 221	330976 ✓	6S	26E	2	481	931
		Joy 222	330977 ✓	6S	26E	1	478	231
		Joy 223	330978 ✓	6S	26E	1	478	233
		Joy 224	330979 ✓	5S	26E	34	481	889
		Joy 225	330980 ✓	5S	26E	34	478	77
		Joy 226	330981 ✓	5S	26E	34	481	891
		Joy 227	330982 ✓	5S	26E	34	481	893
		Joy 228	330983 ✓	5S	26E	34	478	83
		Joy 229	330984 ✓	6S	26E	2	478	85
		Joy 230	330985 ✓	6S	26E	2	478	87
		Joy 231	330986 ✓	6S	26E	2	481	895
		Joy 232	330987 ✓	6S	26E	2	478	91
		Joy 233	330988 ✓	6S	26E	2	478	93
		Joy 234	330989 ✓	6S	26E	2	478	95
		Joy 235	330990 ✓	6S	26E	2	478	97
		Joy 236	330991 ✓	6S	26E	2	478	99
		Joy 237	330992 ✓	6S	26E	2	481	897
		Joy 238	330993 ✓	6S	26E	2	478	103
		Joy 239	330994 ✓	6S	26E	2	481	899
		Joy 240	330995 ✓	6S	26E	2	478	107
		Joy 241	330996 ✓	5S	26E	34	481	901
		Joy 242	330997 ✓	5S	26E	34	478	111
		Joy 243	330998 ✓	5S	26E	34	481	903

"Postmarked timely"

Friday, July 23, 2004

ENTERED IN COMPUTER

R2 9/8/04

Type	Group	Name	AMC Number	T	R	S	Book	Page
		Joy 244	330999 ←	5S	26E	34	478	115
		Joy 245	331000 —	5S	26E	34	481	905
		Joy 246	331001 —	5S	26E	34	478	119
		Joy 247	331002 —	5S	26E	34	478	121
		Joy 248	331003 —	5S	26E	34	478	123
		Joy 249	331004 —	5S	26E	34	478	125
		Joy 250	331005 —	5S	26E	34	478	127
		Joy 251	331006 —	6S	26E	2	478	129
		Joy 252	331007 —	6S	26E	2	478	131
		Joy 253	331008 —	6S	26E	2	478	133
		Joy 254	331009 —	6S	26E	2	478	135
		Joy 255	331010 —	6S	26E	2	478	137
		Joy 256	331011 —	6S	26E	2	478	139
		Joy 257	331012 —	6S	26E	2	478	141
		Joy 258	331013 —	6S	26E	2	478	143
		Joy 259	331014 —	6S	26E	2	478	145
		Joy 260	331015 —	6S	26E	2	478	147
		Joy 261	331016 —	6S	26E	2	478	149
		Joy 262	331017 —	6S	26E	2	478	151
		Joy 263	331018 —	5S	26E	35	478	153
		Joy 264	331019 —	5S	26E	35	478	155
		Joy 266	331020 —	5S	26E	35	478	157
		Joy 267	331021 —	5S	26E	35	478	159
		Joy 268	331022 —	5S	26E	35	478	161
		Joy 269	331023 —	5S	26E	35	478	163
		Joy 270	331024 —	5S	26E	35	478	165
		Joy 271	331025 —	5S	26E	35	478	167
		Joy 272	331026 —	5S	26E	35	478	169
		Joy 273	331027 —	6S	26E	1	478	235
		Joy 274	331028 —	6S	26E	1	478	171
		Joy 275	331029 —	6S	26E	1	478	173
		Joy 276	331030 —	6S	26E	1	478	175
		Joy 277	331031 —	6S	26E	1	478	177
		Joy 278	331032 —	6S	26E	1	478	179
		Joy 279	331033 —	6S	26E	1	478	181
		Joy 280	331034 —	5S	26E	35	478	183
		Joy 281	331035 —	5S	26E	35	478	185
		Joy 282	331036 —	5S	26E	36	478	237
		Joy 283	331037 —	5S	26E	36	478	239
		Joy 284	331038 —	6S	26E	3	481	887
		Joy 285	331727 —	6S	26E	15	483	765

"Postmarked timely"

41

ENTERED IN COMPUTER

R2 9/8/04

Type	Group	Name	AMC Number	T	R	S	Book	Page
		Joy 286	331728 ✓	6S	26E	15	483	767
		Joy 287	331729 ✓	6S	26E	15	483	769
		Joy 288	331730 ✓	6S	26E	15	483	771
		Joy 289	331731 ✓	6S	26E	15	483	773
		Joy 290	331732 ✓	6S	26E	15	483	775
		Joy 291	331733 ✓	6S	26E	15	483	777
		Joy 292	331734 ✓	6S	26E	15	483	779
		Joy 293	331735 ✓	6S	26E	15	483	781
		Joy 294	331736 ✓	6S	26E	15	483	783
		Joy 295	331737 ✓	6S	26E	15	483	785
		Joy 296	331738 ✓	6S	26E	15	483	787
		Joy 297	331739 ✓	6S	26E	15	483	789
		Joy 298	331740 ✓	6S	26E	15	483	791
		Joy 299	331741 ✓	6S	26E	15	483	793
		Joy 300	331742 ✓	6S	26E	15	483	795
		Joy 301	331743 ✓	6S	26E	15	483	797
		Joy 302	331744 ✓	6S	26E	15	483	799
		Joy 303	331745 ✓	6S	26E	14	483	801
		Joy 304	331746 ✓	6S	26E	14	483	803
		Joy 305	331747 ✓	6S	26E	14	483	805
		Joy 306	331748 ✓	6S	26E	14	483	807
		Joy 307	331749 ✓	6S	26E	14	483	809
		Joy 308	331750 ✓	6S	26E	14	483	811
		Joy 309	331751 ✓	6S	26E	14	483	813
		Joy 310	331752 ✓	6S	26E	14	483	815
		Joy 312	331753 ✓	6S	26E	14	483	817
	DP LOCK							
		LOCK 1	329146 ✓	5S	26E	35	471	669
		LOCK 2	329147 ✓	5S	26E	35	471	671
		LOCK 3	329148 ✓	5S	26E	35	471	673
		LOCK 4A	329149 ✓	5S	26E	35	478	255
		LOCK 5	329150 ✓	5S	26E	35	471	677
		LOCK 6A	329151 ✓	5S	26E	35	478	257
		LOCK 7A	329152 ✓	5S	26E	35	478	259
		LOCK 8A	329153 ✓	5S	26E	35	478	261
		LOCK 9	329154 ✓	5S	26E	35	471	685
		LOCK 10	329155 ✓	5S	26E	35	471	687
	DP Mardis Gras							
		MG 57	324866 ✓	5S	26E	30	453	861
		MG 58	324867 ✓	5S	26E	30	453	863
		MG 59	324868 ✓	5S	26E	30	453	865

"Postmarked timely"

Friday, July 23, 2004

ENTERED IN COMPUTER Page 13 of 45

72 9/8/04

Type	Group	Name	AMC Number	T	R	S	Book	Page
		MG 60	324869	5S	26E	30	453	867
		MG 61	324870	5S	26E	30	453	869
		MG 62	324871	5S	26E	30	453	871
		MG 63	324872	5S	26E	30	453	873
		MG 64	324873	5S	26E	30	453	875
		MG 65	324874	5S	26E	30	453	877
		MG 66	324875	5S	26E	30	453	879
		MG 67	324876	5S	26E	30	453	881
		MG 68	324877	5S	26E	30	453	883
		MG 69	324878	5S	26E	30	453	885
		MG 70	324879	5S	26E	30	453	887
		MG 71	324880	5S	26E	30	453	889
		MG 72	324881	5S	26E	30	453	891
		MG 73	324882	5S	26E	30	453	893
		MG 74	324883	5S	26E	30	453	895
		MG 113	324884	5S	26E	30	453	921
		MG 114	324885	5S	26E	30	453	923
		MG 115	324886	5S	26E	30	453	925
		MG 116	324887	5S	26E	30	453	927
		MG 117	324888	5S	26E	30	453	929
		MG 118	324889	5S	26E	30	453	931
		MG 119	324890	5S	26E	30	453	897
		MG 120	324891	5S	26E	30	453	899
		MG 121	324892	5S	26E	30	453	901
		MG 122	324893	5S	26E	30	453	903
		MG 123	324894	5S	26E	30	453	905
		MG 124	324895	5S	26E	30	453	907
		MG 125	324896	5S	26E	30	453	909
		MG 126	324897	5S	26E	30	453	911
		MG 127	324898	5S	26E	30	453	913
		MG 128	324899	5S	26E	30	453	915
		MG 129	324900	5S	26E	30	453	917
		MG 130	324901	5S	26E	30	453	919
		MG 179	324902	5S	25E	25	453	933
		MG 180	324903	5S	25E	25	453	935
		MG 181	324904	5S	25E	25	453	937
		MG 182	324905	5S	25E	25	453	939
		MG 183	324906	5S	25E	25	453	941
		MG 184	324907	5S	25E	25	453	943
		MG 185	324908	5S	25E	25	453	945
		MG 186	324909	5S	25E	25	453	947

"Postmarked timely"

41

ENTERED IN COMPUTER

RE 9/8/04

Type	Group	Name	AMC Number	T	R	S	Book	Page
		MG 187	324910 ✓	5S	25E	25	453	949
		MG 188	324911 ✓	5S	25E	25	453	951
		MG 189	324912 ✓	5S	25E	25	453	953
		MG 190	324913 ✓	5S	25E	25	453	955
		MG 191	324914 ✓	5S	25E	25	453	957
		MG 192	324915 ✓	5S	25E	25	453	959
		MG 193	324916 ✓	5S	25E	25	453	961
		MG 194	324917 ✓	5S	25E	25	453	963
		MG 195	324918 ✓	5S	25E	25	453	965
		MG 196	324919 ✓	5S	25E	25	453	967
		MG 223	324920 ✓	5S	25E	25	453	969
		MG 224	324921 ✓	5S	25E	25	453	971
		MG 225	324922 ✓	5S	25E	25	453	973
		MG 226	324923 ✓	5S	25E	25	453	975
		MG 227	324924 ✓	5S	25E	25	453	977
		MG 228	324925 ✓	5S	25E	25	453	979
		MG 229	324926 ✓	5S	25E	25	453	981
		MG 230	324927 ✓	5S	25E	25	453	983
		MG 231	324928 ✓	5S	25E	25	453	985
		MG 232	324929 ✓	5S	25E	25	453	987
		MG 233	324930 ✓	5S	25E	25	453	989
		MG 234	324931 ✓	5S	25E	25	453	991
		MG 235	324932 ✓	5S	25E	25	453	993
		MG 236	324933 ✓	5S	25E	25	453	995
		MG 237	324934 ✓	5S	25E	25	453	997
		MG 238	324935 ✓	5S	25E	25	453	999
		MG 239	324936 ✓	5S	25E	25	454	0
		MG 240	324937 ✓	5S	25E	25	454	0
		MG 1	329064 ✓	5S	26E	20	471	475
		MG 2	329065 ✓	5S	26E	20	471	477
		MG 3	329066 ✓	5S	26E	20	471	479
		MG 4	329067 ✓	5S	26E	20	471	481
		MG 5	329068 ✓	5S	26E	20	471	483
		MG 16	329069 ✓	5S	26E	20	471	485
		MG 17	329070 ✓	5S	26E	20	471	487
		MG 18	329071 ✓	5S	26E	20	471	489
		MG 19	329072 ✓	5S	26E	20	471	491
		MG 20	329073 ✓	5S	26E	20	471	493
		MG 21	329074 ✓	5S	26E	20	471	495
		MG 22	329075 ✓	5S	26E	20	471	497
		MG 23	329076 ✓	5S	26E	20	471	499

"postmarked timely"

Friday, July 23, 2004

Page 15 of 45

ENTERED IN COMPUTER

RE 9/8/04

41

Type	Group	Name	AMC Number	T	R	S	Book	Page
		MG 24	329077 ✓	5S	26E	20	471	501
		MG 25	329078 ✓	5S	26E	20	471	503
		MG 75	329079 ✓	5S	26E	19	471	505
		MG 76	329080 ✓	5S	26E	19	471	507
		MG 77	329081 ✓	5S	26E	19	471	509
		MG 78	329082 ✓	5S	26E	19	471	511
		MG 79	329083 ✓	5S	26E	19	471	513
		MG 80	329084 ✓	5S	26E	19	471	515
		MG 81	329085 ✓	5S	26E	19	471	517
		MG 82	329086 ✓	5S	26E	19	471	519
		MG 83	329087 ✓	5S	26E	19	471	521
		MG 84	329088 ✓	5S	26E	19	471	523
		MG 131	329089 ✓	5S	26E	19	471	525
		MG 133	329090 ✓	5S	26E	19	471	527
		MG 135	329091 ✓	5S	26E	19	471	529
		MG 137	329092 ✓	5S	26E	19	471	531
		MG 139	329093 ✓	5S	26E	19	471	533
	DP Red Dyke							
		Red Dyke #13	141232 ✓	5S	26E	28	344	109
		Red Dyke #14	141233 ✓	5S	26E	28	344	111
	DP Spring							
		Spring No. 1	340904 ✓	5S	26E	26	508	605
		Spring No. 2	340905 ✓	5S	26E	26	508	606
		Spring No. 5	340908 ✓	5S	26E	35	508	609
		Spring No. 7	340910 ✓	5S	26E	26	508	611
		Spring No. 9	340912 ✓	5S	26E	26	508	613
		Spring No. 11	340914 ✓	5S	26E	26	508	615
		Spring No. 13	340916 ✓	5S	26E	26	508	617
		Spring No. 15	340918 ✓	5S	26E	26	508	619
		Spring No. 17	340920 ✓	5S	26E	26	508	621
		Spring No. 19	340922 ✓	5S	26E	26	508	623
	LS A-1							
		A-1A	67596 ✓	6S	26E	12	410	469
	LS Ace							
		Ace 1A	101235 ✓	5S	27E	31	415	311
		Ace 2A	101236 ✓	5S	27E	31	415	287
		Ace 3A	101237 ✓	5S	27E	31	415	285
		Ace 4A	101238 ✓	5S	27E	31	415	313
		Ace 5A	101239 ✓	6S	27E	9	416	918
		Ace 6A	101240 ✓	6S	27E	9	416	920
		Ace 7A	101241 ✓	6S	27E	9	416	922

"Postmarked timely"

31

Type	Group	Name	AMC Number	T	R	S	Book	Page
		Ace 8A	101242 ✓	6S	27E	9	416	924
		Ace 9A	101243 ✓	6S	27E	9	416	926
		Ace 10A	101244 ✓	6S	27E	9	416	928
		Ace 11A	101245 ✓	6S	27E	9	416	930
		Ace 12A	101246 ✓	6S	27E	9	416	932
		Ace 13A	101247 ✓	6S	27E	9	416	934
		Ace 14A	101248 ✓	6S	27E	9	416	936
		Ace No. 15	101249 ✓	6S	27E	9	324	264
		Ace No. 16	101250 ✓	6S	27E	18	324	266
		Ace No. 17	101251 ✓	6S	27E	17	324	268
		Ace 18A	101252 ✓	6S	27E	18	410	355
		Ace 19A	101253 ✓	6S	26E	14	414	31
		Ace 20A	101254 ✓	6S	26E	14	414	33
		Ace No. 21	101255 ✓	6S	26E	1	324	276
		Ace No. 22	101256 ✓	6S	26E	1	324	278
		Ace No. 23	101257 ✓	6S	26E	1	324	280
		Ace No. 24	101258 ✓	6S	26E	1	324	282
		Ace No. 25	101259 ✓	6S	26E	1	324	284
		Ace No. 26	101260 ✓	6S	26E	1	324	286
		Ace No. 27	101261 ✓	6S	26E	1	324	288
		Ace No. 28	101262 ✓	6S	26E	1	324	290
		Ace No. 29	101263 ✓	6S	26E	1	324	292
		Ace No. 30	101264 ✓	6S	26E	1	324	294
		Ace No. 31	101265 ✓	6S	26E	1	324	296
		Ace No. 32	101266 ✓	6S	27E	6	324	298
		Ace No. 33	101267 ✓	6S	27E	6	324	300
		Ace No. 34	101268 ✓	6S	27E	6	324	302
		Ace No. 35	101269 ✓	6S	26E	1	324	304
		Ace No. 36	101270 ✓	6S	26E	1	324	306
		Ace No. 37	101271 ✓	6S	27E	6	324	308
		Ace No. 38	101272 ✓	6S	27E	6	324	310
		Ace No. 39	101273 ✓	6S	27E	6	324	312
		Ace No. 40	101274 ✓	6S	27E	6	324	314
		Ace No. 41	101275 ✓	6S	27E	6	324	316
		Ace No. 42	101276 ✓	6S	27E	6	324	318
		Ace No. 43	101277 ✓	6S	27E	6	324	320
		Ace No. 44	101278 ✓	6S	27E	6	324	322
		Ace No. 45	101279 ✓	6S	27E	6	324	324
		Ace No. 46	101280 ✓	6S	27E	6	324	326
		Ace No. 47	101281 ✓	6S	27E	6	324	328
		Ace 48A	101282 ✓	6S	26E	11	410	397

"Postmarked timely"

ENTERED IN COMPUTER

R2 9/8/04

41

Type	Group	Name	AMC Number	T	R	S	Book	Page
		Ace 49A	101283 ✓	6S	26E	11	410	399
		Ace 50A	101284 ✓	6S	26E	11	410	401
		Ace 51A	101285 ✓	6S	26E	11	478	241
		Ace 52A	101286 ✓	6S	26E	11	478	243
		Ace 53A	101287 ✓	6S	26E	11	478	245
		Ace 54A	101288 ✓	6S	26E	2	478	247
		Ace 56A	101290 ✓	6S	26E	1	410	413
		Ace 57A	101291 ✓	6S	26E	1	478	251
		Ace 58A	101292 ✓	6S	26E	1	410	417
		Ace 59A	101293 ✓	6S	26E	1	410	419
		Ace 60A	101294 ✓	6S	26E	1	410	421
		Ace 61A	101295 ✓	6S	26E	1	410	423
		Ace 62A	101296 ✓	6S	26E	1	410	425
		Ace 55A	267894 ✓	6S	26E	2	478	249
	LS Alpha							
		Alpha 61A	67829 ✓	6S	27E	20	420	29
		Alpha 62A	67830 ✓	6S	27E	20	420	31
		Alpha 63A	67831 ✓	6S	27E	20	420	33
		Alpha 64A	67832 ✓	6S	27E	20	420	35
		Alpha 65A	67833 ✓	6S	27E	20	420	37
		Alpha 66A	67834 ✓	6S	27E	20	420	39
		Alpha 67A	67835 ✓	6S	27E	20	420	41
		Alpha 68A	67836 ✓	6S	27E	20	420	43
		Alpha #69	67837 ✓	6S	27E	20	46	30
		Alpha #70	67838 ✓	6S	27E	20	46	31
		Alpha #71	67839 ✓	6S	27E	20	46	32
		Alpha #72	67840 ✓	6S	27E	20	46	33
		Alpha #73	67841 ✓	6S	27E	20	46	34
		Alpha #74	67842 ✓	6S	27E	20	46	35
	LS Beta							
		Beta 61A	67844 ✓	6S	27E	20	420	15
		Beta #62	67845 ✓	6S	27E	20	45	543
		Beta 63A	67846 ✓	6S	27E	20	420	17
		Beta #64	67847 ✓	6S	27E	17	45	545
		Beta 65A	67848 ✓	6S	27E	17	420	19
		Beta #66	67849 ✓	6S	27E	17	45	547
		Beta 67A	67850 ✓	6S	27E	17	420	21
		Beta #68	67851 ✓	6S	27E	17	45	549
		Beta 69A	67852 ✓	6S	27E	17	420	23
		Beta #70	67853 ✓	6S	27E	17	45	551
		Beta #71	67854 ✓	6S	27E	17	45	552

"postmarked timely"

39
 ENTERED IN COMPUTER
 RE 9/8/07

Type	Group	Name	AMC Number	T	R	S	Book	Page
		Beta 72A	67855 ✓	6S	27E	17	420	25
		Beta #73	67856 ✓	6S	27E	17	45	554
		Beta 74A	67857 ✓	6S	27E	17	420	27
		Beta #75	67858 ✓	6S	27E	17	45	556
		Beta #76	67859 ✓	6S	27E	17	45	557
		Beta #77	67860 ✓	6S	27E	17	45	558
		Beta #78	67861 ✓	6S	27E	17	45	559
		Beta 83A	67866 ✓	6S	27E	18	410	359
		Beta 84A	67867 ✓	6S	27E	18	410	361
		Beta 86A	67869 ✓	6S	27E	18	410	365
		Beta 88A	67871 ✓	6S	27E	18	410	369
		Beta 81R	289517 ✓	6S	27E	18	410	357
		Beta 85R	289518 ✓	6S	27E	18	410	363
		Beta 87R	289519 ✓	6S	27E	18	410	367
		Beta 89R	289520 ✓	6S	27E	18	410	371
		Beta 90R	289521 ✓	6S	27E	18	410	373
		Beta 92R	289522 ✓	6S	27E	18	410	375
		Beta 94	309596 ✓	6S	27E	18	431	608
	LS Burgermeister							
		Burgermeister A	67597 ✓	6S	26E	11	410	475
	LS Bush							
		Bush 17A	67600 ✓	6S	26E	23	413	991
		Bush 18A	67601 ✓	6S	26E	23	413	993
		Bush 19A	67602 ✓	6S	26E	23	413	995
		Bush 20A	67603 ✓	6S	26E	23	413	997
		Bush 21A	67604 ✓	6S	26E	23	413	999
		Bush 22A	67605 ✓	6S	26E	23	414	1
		Bush 23A	67606 ✓	6S	26E	23	414	3
		Bush 24A	67607 ✓	6S	26E	23	414	5
		Bush 25A	67608 ✓	6S	26E	14	414	7
		Bush 26A	67609 ✓	6S	26E	14	414	9
		Bush 27A	67610 ✓	6S	26E	14	414	11
		Bush 28A	67611 ✓	6S	26E	14	414	13
		Bush 29A	67612 ✓	6S	26E	14	414	15
		Bush 30A	67613 ✓	6S	26E	14	414	17
		Bush 31A	67614 ✓	6S	26E	14	414	19
		Bush 32A	67615 ✓	6S	26E	14	414	21
		Bush 33A	67616 ✓	6S	26E	14	414	23
		Bush 34A	67617 ✓	6S	26E	14	414	25
		Bush 35A	67618 ✓	6S	26E	14	414	27
		Bush 36A	67619 ✓	6S	26E	14	414	29

"Postmarked timely"

39

Type	Group	Name	AMC Number	T	R	S	Book	Page
	LS Con. Metals							
		Con. Metals No. 8A	67623 ✓	6S	26E	12	410	433
		Con. Metals No. 9A	67624 ✓	6S	26E	12	410	435
		Con. Metals No. 10A	67625 ✓	6S	26E	12	410	437
		Con. Metals No. 11A	67626 ✓	6S	26E	12	410	439
		Con. Metals No. 12A	67627 ✓	6S	26E	12	410	441
		Con. Metals No. 15A	67628 ✓	6S	26E	12	410	443
		Con. Metals No. 16A	67629 ✓	6S	26E	12	410	445
		Con. Metals No. 17A	67630 ✓	6S	26E	12	410	447
		Con. Metals No. 18A	67631 ✓	6S	26E	12	410	449
		Con. Metals No. 20A	67633 ✓	6S	26E	12	410	451
		Con. Metals No. 6R	290504 ✓	6S	26E	12	411	241
		Con. Metals No. 7R	290505 ✓	6S	26E	12	411	243
	LS Coors							
		Coors A	67634 ✓	6S	26E	12	410	471
	LS Delta							
		Delta 54	67738 ✓	6S	27E	9	47	514
		Delta No. 55	67739 ✓	6S	27E	9	51	469
		Delta No. 56	67740 ✓	6S	27E	9	51	470
		Delta #57	67741 ✓	6S	27E	16	46	185
		Delta #58	67742 ✓	6S	27E	9	46	186
		Delta #59	67743 ✓	6S	27E	16	46	187
		Delta #60	67744 ✓	6S	27E	9	46	188
		Delta #61	67745 ✓	6S	27E	9	46	189
		Delta #62	67746 ✓	6S	27E	9	46	190
		Delta No. 63	67747 ✓	6S	27E	9	51	468
		Delta No. 65	67748 ✓	6S	27E	9	51	466
		Delta No. 67	67749 ✓	6S	27E	9	51	467
	LS Epsilon							
		Epsilon No. 51	67750 ✓	6S	27E	9	51	38
		Epsilon No. 52	67751 ✓	6S	27E	9	51	39
	LS Gamma							
		Gamma 63 Amended	67877 ✓	6S	27E	17	47	519
		Gamma #65	67878 ✓	6S	27E	17	45	472
		Gamma #66	67879 ✓	6S	27E	17	45	473
		Gamma #67	67880 ✓	6S	27E	17	45	474
		Gamma #68	67881 ✓	6S	27E	17	45	475
		Gamma #69	67882 ✓	6S	27E	17	45	476
		Gamma #70	67883 ✓	6S	27E	17	45	477
		Gamma No. 71	67884 ✓	6S	27E	17	51	454
		Gamma No. 72	67885 ✓	6S	27E	17	51	455

"Postmarked timely"

36

ENTERED IN COMPUTER
RE 9/8/04

Type	Group	Name	AMC Number	T	R	S	Book	Page
		Gamma #73	67886	6S	27E	17	45	480
		Gamma #74	67887	6S	27E	17	45	481
		Gamma 83R	289512	6S	27E	18	410	345
		Gamma 85R	289513	6S	27E	18	410	347
		Gamma 87R	289514	6S	27E	18	410	349
		Gamma 89R	289515	6S	27E	7	410	351
		Gamma 91R	289516	6S	27E	7	410	353
	LS Garoga							
		Garoga 4A	67755	6S	27E	3	416	948
		Garoga 5A	67756	6S	27E	3	416	950
		Garoga 6A	67757	6S	27E	3	416	952
		Garoga 7A	67758	6S	27E	3	416	954
		Garoga 8A	67759	6S	27E	9	416	956
		Garoga 9A	67760	6S	27E	9	416	958
		Garoga 10A	67761	6S	27E	9	416	960
		Garoga 11A	67762	6S	27E	9	416	962
		Garoga 12A	67763	6S	27E	9	416	964
		Garoga 13A	67764	6S	27E	10	416	966
		Garoga 14A	67765	6S	27E	10	416	968
		Garoga 15A	67766	6S	27E	10	416	970
		Garoga 16A	67767	6S	27E	10	416	972
		Garoga #17	67768	6S	27E	9	46	60
		Garoga #18	67769	6S	27E	9	46	59
		Garoga #19	67770	6S	27E	9	46	58
		Garoga #20	67771	6S	27E	9	46	57
		Garoga #21	67772	6S	27E	10	46	56
		Garoga #22	67773	6S	27E	10	46	55
		Garoga #23	67774	6S	27E	10	46	54
		Garoga #24	67775	6S	27E	10	46	53
		Garoga #25	67776	6S	27E	10	46	52
	LS Griesdieck							
		Griesdieck A	67637	6S	26E	12	410	473
	LS Iron Wood							
		Iron Wood A	67638	6S	26E	12	410	453
	LS Ithaca							
		Ithaca No. 9A	67639	6S	26E	12	410	455
		Ithaca No. 12A	67640	6S	26E	12	410	457
		Ithaca No. 15A	67641	6S	26E	12	410	459
		Ithaca No. 20A	67642	6S	26E	12	410	461
	LS Jinks							
		Jinks No. 36	67778	6S	27E	9	83	127

"Postmarked timely"

Friday, July 23, 2004

36

Page 21 of 45

ENTERED IN COMPUTER
R2 9/8/04

Type	Group	Name	AMC Number	T	R	S	Book	Page
		Jinks No. 37	67779 ✓	6S	27E	16	83	128
		Jinks #3	67893 ✓	6S	27E	17	50	124
		Jinks No. 4	67894 ✓	6S	27E	17	50	125
		Jinks No. 5	67895 ✓	6S	27E	20	50	126
		Jinks No. 6	67896 ✓	6S	27E	20	50	127
		Jinks 22A	67897 ✓	6S	27E	18	410	341
		Jinks 23A	67898 ✓	6S	27E	18	410	343
		Jinks No. 24	67899 ✓	6S	27E	17	50	145
		Jinks No. 25	67900 ✓	6S	27E	17	50	146
		Jinks No. 26	67901 ✓	6S	27E	17	50	147
		Jinks No. 27	67902 ✓	6S	27E	17	83	126
	LS Juanita							
		Juanita A	67903 ✓	6S	27E	7	410	333
	LS Knob Hill							
		Knob Hill No. 20R	290501 ✓	6S	26E	12	411	235
		Knob Hill No. 22R	290502 ✓	6S	26E	12	411	237
	LS Lone Star							
		LS-1	283327 ✓	5S	27E	33	405	418
		LS-2	283328 ✓	5S	27E	33	405	420
		LS-3	283329 ✓	5S	27E	33	405	422
		LS-4	283330 ✓	5S	27E	33	405	424
		LS-5	283331 ✓	5S	27E	33	405	426
		LS-6	283332 ✓	5S	27E	33	405	428
		LS-7	283333 ✓	5S	27E	33	405	430
		LS-8	283334 ✓	5S	27E	33	405	432
		LS-9	283335 ✓	5S	27E	33	405	434
		LS-10	283336 ✓	5S	27E	33	405	436
		LS-11	283337 ✓	5S	27E	33	405	438
		LS-12	283338 ✓	5S	27E	33	405	440
		LS-13	283339 ✓	5S	27E	33	405	442
		LS-14	283340 ✓	5S	27E	33	405	444
		LS-15	283341 ✓	5S	27E	33	405	446
		LS-16	283342 ✓	5S	27E	33	405	448
		LS-17	283343 ✓	6S	27E	3	405	450
		LS-18	283344 ✓	6S	27E	3	405	452
		LS-19	283345 ✓	6S	27E	3	405	454
		LS-20	283346 ✓	6S	27E	3	405	456
		LS-21	289500 ✓	6S	26E	14	410	379
		LS-22	289501 ✓	6S	26E	11	410	381
		LS-23	289502 ✓	6S	26E	1	410	383
		LS-24	289503 ✓	6S	26E	12	410	385

"Postmarked timely"

38

ENTERED IN COMPUTER
RS 9/8/04

Type	Group	Name	AMC Number	T	R	S	Book	Page
		LS-25	289504 ✓	6S	26E	12	410	387
		LS-26	289505 ✓	6S	26E	12	410	389
		LS-27	289506 ✓	6S	27E	7	410	391
		LS-28	289507 ✓	6S	27E	18	410	393
		LS-29	289508 ✓	6S	26E	1	410	395
		LS-30	293492 ✓	6S	26E	23	414	39
		LS-31	293493 ✓	6S	26E	23	414	41
		LS-32	293494 ✓	6S	26E	23	414	43
		LS-33	293495 ✓	6S	26E	23	414	45
		LS-34	293496 ✓	6S	26E	14	414	47
		LS-35	293497 ✓	6S	26E	14	414	49
		LS-36	293498 ✓	6S	26E	14	414	51
		LS-37	294346 ✓	5S	27E	31	415	297
		LS-38	294347 ✓	5S	27E	31	415	307
		LS-39	294348 ✓	5S	27E	31	415	305
		LS-40	294349 ✓	5S	27E	31	415	319
		LS-41	294350 ✓	5S	27E	31	415	303
		LS-42	296318 ✓	6S	27E	10	416	902
		LS-43	296319 ✓	6S	27E	9	416	904
		LS-44	296320 ✓	6S	27E	10	416	906
		LS-45	296321 ✓	6S	27E	9	416	908
		LS-46	296322 ✓	6S	27E	9	416	910
		LS-47	296323 ✓	6S	27E	9	416	912
		LS-48	296324 ✓	6S	27E	9	416	914
		LS-49	296325 ✓	6S	27E	9	416	916
		LS-50	298849 ✓	6S	27E	17	419	992
		LS-51	298850 ✓	6S	27E	17	419	994
		LS-52	298851 ✓	6S	27E	17	419	996
		LS-53	298852 ✓	6S	27E	20	419	998
		LS-54	298853 ✓	6S	27E	20	420	1
		LS-55	298854 ✓	6S	27E	20	420	3
		LS-56	298855 ✓	6S	27E	20	420	5
		LS-57	298856 ✓	6S	27E	20	420	7
		LS-58	298857 ✓	6S	27E	17	420	9
		LS-59	298858 ✓	6S	27E	17	420	11
		LS-60	298859 ✓	6S	27E	17	420	13
		LS-61	298860 ✓	6S	27E	6	420	45
		LS-62	329037 ✓	6S	27E	18	471	421
		LS-63	329038 ✓	6S	27E	18	471	423
		LS-64	329039 ✓	6S	27E	18	471	425
		LS-65	329040 ✓	6S	27E	18	471	427

"postmarked timely"

Friday, July 23, 2004

41

Page 23 of 45

ENTERED IN COMPUTER
RZ 9/8/07

Type	Group	Name	AMC Number	T	R	S	Book	Page
		LS-66	329041	6S	27E	18	471	429
		LS-67	329042	6S	27E	18	471	431
		LS-68	329043	6S	26E	12	471	433
		LS-69	329044	6S	26E	12	471	435
		LS-70	329045	6S	26E	12	471	437
		LS-71	329046	6S	26E	12	471	439
		LS-72	329047	6S	26E	12	471	441
		LS-73	329048	6S	26E	12	471	443
		LS-74	329049	6S	26E	12	471	445
		LS-75	329050	6S	26E	12	471	447
		LS-76	329051	6S	26E	12	471	449
		LS-77	329052	6S	26E	12	471	451
		LS-78	329053	6S	26E	12	471	453
		LS-79	329054	6S	26E	12	471	455
		LS-80	329055	6S	26E	1	471	457
		LS-81	329056	6S	26E	1	471	459
		LS-82	329057	6S	26E	1	471	461
		LS-83	329058	6S	26E	1	471	463
		LS-84	329059	6S	26E	12	471	465
		LS-85	329060	6S	26E	12	471	467
		LS-86	329061	6S	26E	12	471	469
		LS-87A	329062	6S	26E	12	478	253
		LS-88	329063	6S	26E	12	471	473
	LS Lulu Belle							
		Lulu Belle R	290503	6S	26E	12	411	239
	LS M							
		M1	321860	6S	27E	15	448	441
		M2	321861	6S	27E	15	448	443
		M3	321862	6S	27E	15	448	445
		M4	321863	6S	27E	15	448	447
		M5	321864	6S	27E	15	448	449
		M6	321865	6S	27E	15	448	451
		M7	321866	6S	27E	15	448	453
		M8	321867	6S	27E	15	448	455
		M9	321868	6S	27E	15	448	457
		M10	321869	6S	27E	15	448	459
		M11	321870	6S	27E	15	448	461
		M12	321871	6S	27E	15	448	463
		M13	321872	6S	27E	15	448	465
		M14	321873	6S	27E	15	448	467
		M15	321874	6S	27E	15	448	469

"Postmarked timely"

39
 ENTERED IN COMPUTER
 RE 9/8/04

Type	Group	Name	AMC Number	T	R	S	Book	Page
		M16	321875	6S	27E	15	448	471
		M17	321876	6S	27E	15	448	473
		M18	321877	6S	27E	15	448	475
		M37	321878	6S	27E	10	448	477
		M38	321879	6S	27E	10	448	479
		M39	321880	6S	27E	15	448	481
		M40	321881	6S	27E	15	448	483
		M41	321882	6S	27E	15	448	485
		M42	321883	6S	27E	15	448	487
		M43	321884	6S	27E	15	448	489
		M44	321885	6S	27E	15	448	491
		M45	321886	6S	27E	15	448	493
		M46	321887	6S	27E	15	448	495
		M47	321888	6S	27E	15	448	497
		M48	321889	6S	27E	15	448	499
		M49	321890	6S	27E	15	448	501
		M50	321891	6S	27E	15	448	503
		M51	321892	6S	27E	15	448	505
		M52	321893	6S	27E	15	448	507
		M53	321894	6S	27E	15	448	509
		M54	321895	6S	27E	15	448	511
		M73	321896	6S	27E	10	448	513
		M74	321897	6S	27E	10	448	515
		M75	321898	6S	27E	10	448	517
		M76	321899	6S	27E	10	448	519
		M77	321900	6S	27E	10	448	521
		M78	321901	6S	27E	10	448	523
		M79	321902	6S	27E	10	448	525
		M80	321903	6S	27E	10	448	527
		M81	321904	6S	27E	10	448	529
		M82	321905	6S	27E	10	448	531
		M83	321906	6S	27E	10	448	533
		M84	321907	6S	27E	10	448	535
		M85	321908	6S	27E	10	448	537
		M86	321909	6S	27E	10	448	539
		M87	321910	6S	27E	11	448	541
		M88	321911	6S	27E	11	448	543
		M89	321912	6S	27E	11	448	545
		M90	321913	6S	27E	11	448	547
		M91	321914	6S	27E	11	448	549
		M92	321915	6S	27E	11	448	551

"Postmarked timely"

Friday, July 23, 2004

41

ENTERED IN COMPUTER

RE 9/8/07

Page 25 of 45

Type	Group	Name	AMC Number	T	R	S	Book	Page
		M93	321916	6S	27E	11	448	553
		M94	321917	6S	27E	11	448	555
		M95	321918	6S	27E	11	448	557
		M96	321919	6S	27E	11	448	559
		M97	321920	6S	27E	11	448	561
		M98	321921	6S	27E	11	448	563
		M99	321922	6S	27E	11	448	565
		M100	321923	6S	27E	11	448	567
		M101	321924	6S	27E	11	448	569
		M102	321925	6S	27E	11	448	571
		M103	321926	6S	27E	11	448	573
		M104	321927	6S	27E	11	448	575
		M105	321928	6S	27E	10	448	577
		M106	321929	6S	27E	10	448	579
		M107	321930	6S	27E	10	448	581
		M108	321931	6S	27E	10	448	583
		M109	321932	6S	27E	10	448	585
		M110	321933	6S	27E	11	448	587
		M111	321934	6S	27E	11	448	589
		M112	321935	6S	27E	11	448	591
		M113	321936	6S	27E	11	448	593
		M114	321937	6S	27E	11	448	595
		M115	321938	6S	27E	11	448	597
		M116	321939	6S	27E	11	448	599
		M117	321940	6S	27E	11	448	601
		M118	321941	6S	27E	11	448	603
		M119	321942	6S	27E	10	448	605
		M120	321943	6S	27E	10	448	607
		M121	321944	6S	27E	11	448	609
		M122	321945	6S	27E	11	448	611
		M123	321946	6S	27E	11	448	613
		M124	321947	6S	27E	11	448	615
		M125	321948	6S	27E	9	448	617
		M126	321949	6S	27E	9	448	619
		M56	324229	6S	27E	11	452	54
		M58	324230	6S	27E	11	452	56
		M60	324231	6S	27E	11	452	58
		M62	324232	6S	27E	11	452	60
		M64	324233	6S	27E	11	452	62
		M66	324234	6S	27E	11	452	64
		M68	324235	6S	27E	11	452	66

"Postmarked timely"

41
 ENTERED IN COMPUTER
 RE 9/8/04

Type	Group	Name	AMC Number	T	R	S	Book	Page
		M70	324236	6S	27E	11	452	68
		M72	324237	6S	27E	11	452	70
		M19	326843	6S	27E	15	463	593
		M20	326844	6S	27E	15	463	595
		M21	326845	6S	27E	15	463	597
		M22	326846	6S	27E	15	463	599
		M23	326847	6S	27E	14	463	601
		M24	326848	6S	27E	14	463	603
		M25	326849	6S	27E	14	463	605
		M26	326850	6S	27E	14	463	607
		M27	326851	6S	27E	14	463	609
		M28	326852	6S	27E	14	463	611
		M29	326853	6S	27E	14	463	613
		M30	326854	6S	27E	14	463	615
		M31	326855	6S	27E	14	463	617
		M55	326856	6S	27E	15	463	629
		M32	326857	6S	27E	14	463	619
		M33	326858	6S	27E	14	463	621
		M34	326859	6S	27E	14	463	623
		M35	326860	6S	27E	14	463	625
		M36	326861	6S	27E	14	463	627
		M57	326862	6S	27E	15	463	631
		M59	326863	6S	27E	14	463	633
		M61	326864	6S	27E	14	463	635
		M63	326865	6S	27E	14	463	637
		M65	326866	6S	27E	14	463	639
		M67	326867	6S	27E	14	463	641
		M69	326868	6S	27E	14	463	643
		M71	326869	6S	27E	14	463	645
		M145	326870	6S	27E	22	463	647
		M146	326871	6S	27E	22	463	649
		M147	326872	6S	27E	22	463	651
		M148	326873	6S	27E	22	463	653
		M149	326874	6S	27E	22	463	655
		M150	326875	6S	27E	22	463	657
		M151	326876	6S	27E	22	463	659
		M152	326877	6S	27E	22	463	661
		M153	326878	6S	27E	22	463	663
		M154	326879	6S	27E	22	463	665
		M155	326880	6S	27E	22	463	667
		M156	326881	6S	27E	22	463	669

"Postmarked timely"

41
 ENTERED IN COMPUTER
 RE 9/8/04

Type	Group	Name	AMC Number	T	R	S	Book	Page
		M157	326882	6S	27E	22	463	671
		M158	326883	6S	27E	22	463	673
		M159	326884	6S	27E	22	463	675
		M160	326885	6S	27E	22	463	677
		M161	326886	6S	27E	22	463	679
		M162	326887	6S	27E	22	463	681
		M163	326888	6S	27E	23	463	683
		M164	326889	6S	27E	23	463	685
		M165	326890	6S	27E	23	463	687
		M166	326891	6S	27E	23	463	689
		M167	326892	6S	27E	23	463	691
		M168	326893	6S	27E	23	463	693
		M169	326894	6S	27E	23	463	695
		M170	326895	6S	27E	23	463	697
		M171	326896	6S	27E	23	463	699
		M172	326897	6S	27E	23	463	701
		M173	326898	6S	27E	23	463	703
		M174	326899	6S	27E	23	463	705
		M175	326900	6S	27E	23	463	707
		M176	326901	6S	27E	23	463	709
		M177	326902	6S	27E	23	463	711
		M178	326903	6S	27E	23	463	713
		M188	326904	6S	27E	22	463	715
		M189	326905	6S	27E	22	463	717
		M190	326906	6S	27E	22	463	719
		M191	326907	6S	27E	22	463	721
		M192	326908	6S	27E	22	463	723
		M193	326909	6S	27E	22	463	725
		M194	326910	6S	27E	22	463	727
		M195	326911	6S	27E	22	463	729
		M196	326912	6S	27E	22	463	731
		M197	326913	6S	27E	22	463	733
		M199	326914	6S	27E	22	463	735
		M200	326915	6S	27E	22	463	737
		M201	326916	6S	27E	22	463	739
		M202	326917	6S	27E	22	463	741
		M203	326918	6S	27E	22	463	743
		M204	326919	6S	27E	22	463	745
		M205	326920	6S	27E	22	463	747
		M206	326921	6S	27E	22	463	749
		M207	333390	6S	27E	21	488	141

"Postmarked timely"

ENTERED IN COMPUTER
RE 9/8/04

Type	Group	Name	AMC Number	T	R	S	Book	Page
		M208	333391	6S	27E	21	488	143
		M209	333392	6S	27E	21	488	145
		M210	333393	6S	27E	21	488	147
		M211	333394	6S	27E	21	488	149
		M212	333395	6S	27E	21	488	151
		M213	333396	6S	27E	21	488	153
		M214	333397	6S	27E	21	488	155
		M215	333398	6S	27E	21	488	157
		M216	333399	6S	27E	21	488	159
		M217	333400	6S	27E	21	488	161
		M218	333401	6S	27E	21	488	163
		M219	333402	6S	27E	21	488	165
		M220	333403	6S	27E	21	488	167
		M221	333404	6S	27E	21	488	169
		M222	333405	6S	27E	21	488	171
		M223	333406	6S	27E	21	488	173
		M224	333407	6S	27E	21	488	175
		M225	333408	6S	27E	21	488	177
		M226	333409	6S	27E	21	488	179
		M227	333410	6S	27E	21	488	181
		M228	333411	6S	27E	21	488	183
		M229	333412	6S	27E	21	488	185
		M230	333413	6S	27E	21	488	187
		M231	333414	6S	27E	21	488	189
		M232	333415	6S	27E	21	488	191
		M233	333416	6S	27E	21	488	193
		M234	333417	6S	27E	21	488	195
		M235	333418	6S	27E	21	488	197
		M236	333419	6S	27E	16	488	199
		M237	333420	6S	27E	16	488	201
		M238	333421	6S	27E	16	488	203
	LS Mas							
		Mas No. 9	67657	6S	26E	27	249	269
		Mas No. 10	67658	6S	26E	27	249	270
		Mas No. 11	67659	6S	26E	27	249	271
		Mas No. 12	67660	6S	26E	27	249	272
		Mas No. 13	67661	6S	26E	27	249	273
		Mas No. 14	67662	6S	26E	27	249	274
		Mas No. 15	67663	6S	26E	27	249	275
		Mas No. 16	67664	6S	26E	27	249	276
		Mas No. 17	67665	6S	26E	27	249	277

"Postmarked timely"

Friday, July 23, 2004

40
ENTERED IN COMPUTER
 RE 9/8/04

Type	Group	Name	AMC Number	T	R	S	Book	Page
		Mas No. 18	67666	6S	26E	27	249	278
		Mas No. 19	67667	6S	26E	34	249	279
		Mas No. 20	67668	6S	26E	34	249	280
		Mas No. 21	67669	6S	26E	34	249	281
		Mas No. 22	67670	6S	26E	34	249	282
		Mas No. 23	67671	6S	26E	34	249	283
		Mas No. 24	67672	6S	26E	34	249	284
		Mas No. 25	67673	6S	26E	34	249	285
		Mas No. 26	67674	6S	26E	34	249	286
		Mas No. 27	67675	6S	26E	34	249	287
		Mas No. 28	67676	6S	26E	34	249	288
		Mas No. 29	67677	6S	26E	34	249	289
		Mas No. 30	67678	6S	26E	34	249	290
		Mas No. 31	67679	6S	26E	34	249	291
		Mas No. 32	67680	6S	26E	34	249	292
		Mas No. 33	67681	6S	26E	34	249	293
		Mas No. 34	67682	6S	26E	34	249	294
		Mas No. 35	67683	6S	26E	34	249	295
		Mas No. 36	67684	6S	26E	34	249	296
		Mas No. 45	67685	6S	26E	27	249	297
		Mas No. 46	67686	6S	26E	27	249	298
		Mas No. 47	67687	6S	26E	27	249	299
		Mas No. 48	67688	6S	26E	27	249	300
		Mas No. 49	67689	6S	26E	27	249	301
		Mas No. 50	67690	6S	26E	27	249	302
		Mas No. 51	67691	6S	26E	27	249	303
		Mas No. 52	67692	6S	26E	27	249	304
		Mas No. 53	67693	6S	26E	27	249	305
		Mas No. 54	67694	6S	26E	27	249	306
		Mas No. 55	67695	6S	26E	27	249	307
		Mas No. 56	67696	6S	26E	27	249	308
		Mas No. 57	67697	6S	26E	27	249	309
		Mas No. 58	67698	6S	26E	27	249	310
		Mas No. 59	67699	6S	26E	27	249	311
		Mas No. 60	67700	6S	26E	27	249	312
		Mas No. 61	67701	6S	26E	27	249	313
		Mas No. 62	67702	6S	26E	27	249	314
		Mas No. 63	67703	6S	26E	27	249	315
		Mas No. 64	67704	6S	26E	27	249	316
		Mas No. 65	67705	6S	26E	27	249	317
		Mas No. 66	67706	6S	26E	27	249	318

"Postmarked timely"

41
 ENTERED IN COMPUTER
 RE 9/8/04

Type	Group	Name	AMC Number	T	R	S	Book	Page
		Mas No. 67	67707	6S	26E	27	249	319
		Mas No. 68	67708	6S	26E	27	249	320
		Mas No. 69	67709	6S	26E	27	249	321
		Mas No. 70	67710	6S	26E	27	249	322
		Mas No. 71	67711	6S	26E	27	249	323
		Mas No. 72	67712	6S	26E	34	249	324
		Mas No. 73	67713	6S	26E	28	249	325
		Mas No. 74	67714	6S	26E	28	249	326
		Mas No. 75	67715	6S	26E	28	249	327
		Mas No. 76	67716	6S	26E	28	249	328
		Mas No. 77	67717	6S	26E	28	249	329
		Mas No. 78	67718	6S	26E	28	249	330
		Mas No. 79	67719	6S	26E	28	249	331
		Mas No. 80	67720	6S	26E	28	249	332
		Mas No. 81	67721	6S	26E	28	249	333
		Mas No. 82	67722	6S	26E	28	249	334
		Mas No. 83	67723	6S	26E	33	249	335
		Mas No. 84	67724	6S	26E	33	249	336
		Mas No. 85	67725	6S	26E	33	249	337
		Mas No. 86	67726	6S	26E	33	249	338
		Mas No. 87	67727	6S	26E	33	249	339
		Mas No. 88	67728	6S	26E	33	249	340
		Mas No. 89	67729	6S	26E	33	249	341
		Mas No. 90	67730	6S	26E	33	249	342
		Mas No. 91	67731	6S	26E	33	249	343
		Mas No. 92	67732	6S	26E	33	249	344
		Mas No. 93	67733	6S	26E	33	249	345
		Mas No. 94	67734	6S	26E	33	249	346
		Mas No. 96	67735	6S	26E	33	249	348
		Mas No. 98	67736	6S	26E	33	249	349
		Mas No. 100	67737	6S	26E	33	249	350
	LS Mesquite							
		Mesquite A	67654	6S	26E	12	410	427
	LS Oso Ensenada							
		Oso Ensenada #3	67780	6S	27E	4	45	323
		Oso Ensenada #4	67781	6S	27E	3	45	324
		Oso Ensenada #5	67782	6S	27E	4	45	325
		Oso Ensenada #6	67783	6S	27E	3	45	326
		Oso Ensenada #7	67784	6S	27E	4	45	327
		Oso Ensenada #8	67785	6S	27E	3	45	328
		Oso Ensenada #9	67786	6S	27E	4	45	329

"Postmarked timely"

Friday, July 23, 2004

ENTERED IN COMPUTER
R2 9/8/07

Page 31 of 45

Type	Group	Name	AMC Number	T	R	S	Book	Page
		Oso Ensenada #10	67787	6S	27E	3	45	330
		Oso Ensenada #11	67788	6S	27E	4	45	331
		Oso Ensenada #12	67789	6S	27E	3	45	332
		Oso Ensenada #13	67790	6S	27E	4	45	333
		Oso Ensenada #14	67791	6S	27E	3	45	334
		Oso Ensenada #15	67792	6S	27E	4	45	335
		Oso Ensenada #16	67793	6S	27E	3	45	336
	LS Pabst							
		Pabst A	67655	6S	26E	14	414	37
	LS Pond							
		Pond #1	67794	5S	27E	33	45	303
		Pond #2	67795	5S	27E	33	45	304
		Pond #3	67796	5S	27E	33	45	305
		Pond #4	67797	5S	27E	33	45	306
		Pond #5	67798	5S	27E	33	45	307
		Pond #6	67799	5S	27E	33	45	308
		Pond #7	67800	5S	27E	33	45	309
		Pond #8	67801	5S	27E	33	45	310
		Pond #9	67802	5S	27E	33	45	311
		Pond #10	67803	5S	27E	33	45	312
		Pond #11	67804	5S	27E	33	45	313
		Pond #12	67805	5S	27E	33	45	314
		Pond #13	67806	5S	27E	33	45	315
		Pond #14	67807	5S	27E	33	45	316
		Pond #15	67808	5S	27E	33	45	317
		Pond #16	67809	5S	27E	33	45	318
		Pond #17	67810	5S	27E	33	45	319
		Pond #18	67811	5S	27E	33	45	320
	LS Round Ridge							
		Round Ridge 1R	289509	6S	27E	18	410	335
		Round Ridge 2R	289510	6S	27E	18	410	337
		Round Ridge 3R	289511	6S	27E	18	410	339
	LS Scalper							
		Scalper 7A	67819	6S	27E	8	416	938
		Scalper #8	67820	6S	27E	9	40	344
		Scalper 9A	67821	6S	27E	9	416	940
		Scalper #10	67822	6S	27E	9	40	346
		Scalper 11A	67823	6S	27E	9	416	942
		Scalper #12	67824	6S	27E	9	40	348
		Scalper 13A	67825	6S	27E	9	416	944
		Scalper #14	67826	6S	27E	9	40	350

"Postmarked timely"

37

ENTERED IN COMPUTER
RE 9/8/04

Type	Group	Name	AMC Number	T	R	S	Book	Page
		Scalper 15A	67827	6S	27E	9	416	946
		Scalper #16	67828	6S	27E	9	40	352
	LS Schlitz							
		Schlitz A	67656	6S	26E	14	414	35
	LS Senorbac							
		Senorbac 17A	67544	5S	27E	31	415	291
		Senorbac 18A	67545	5S	27E	31	415	289
		Senorbac 19A	67546	5S	27E	31	415	281
		Senorbac 20A	67547	5S	27E	31	415	283
		Senorbac 21A	67548	5S	27E	31	415	293
		Senorbac 22A	67549	5S	27E	31	415	295
		Senorbac 23A	67550	5S	27E	31	415	299
		Senorbac 24A	67551	5S	27E	31	415	301
		Senorbac 26A	67553	5S	27E	31	415	323
		Senorbac 27A	67554	5S	27E	31	415	325
		Senorbac 28A	67555	5S	27E	31	415	321
		Senorbac 29A	67556	5S	27E	31	415	315
		Senorbac 30A	67557	5S	27E	31	415	317
		Senorbac 31A	67558	5S	27E	31	415	329
		Senorbac 32A	67559	5S	27E	31	415	327
		Senorbac 34A	67560	5S	27E	31	415	331
		Senorbac 35A	67561	5S	27E	31	415	333
		Senorbac 36A	67562	5S	27E	32	415	309
	SZ AZCO							
		AZCO #1 Amended	292727	6S	27E	33	512	669
		AZCO #2 Amended	292728	7S	27E	4	512	671
		AZCO #3 Amended	292729	6S	27E	33	512	673
		AZCO #4 Amended	292730	7S	27E	4	512	675
		AZCO #5 Amended	292731	6S	27E	33	512	677
		AZCO #6 Amended	292732	7S	27E	4	512	679
		AZCO #7 Amended	292733	6S	27E	33	512	681
		AZCO #8 Amended	292734	7S	27E	4	512	683
		AZCO #9 Amended	292735	6S	27E	33	512	685
		AZCO #10 Amended	292736	7S	27E	4	512	687
		AZCO #11 Amended	292737	6S	27E	33	512	689
		AZCO #12 Amended	292738	7S	27E	4	512	691
		AZCO #13 Amended	292739	6S	27E	33	512	693
		AZCO #14 Amended	292740	7S	27E	4	512	695
		AZCO #15 Amended	292741	6S	27E	33	512	697
		AZCO #16 Amended	292742	7S	27E	4	512	699
		AZCO #17 Amended	292743	6S	27E	33	512	701

"Postmarked timely"

Friday, July 23, 2004

38

ENTERED IN COMPUTER

RE 9/8/04

Page 33 of 45

Type	Group	Name	AMC Number	T	R	S	Book	Page
		AZCO #18 Amended	292744	7S	27E	4	512	703
		AZCO #33 Amended	292759	6S	27E	33	512	705
		AZCO #34 Amended	292760	6S	27E	33	512	707
		AZCO #35 Amended	292761	6S	27E	33	512	709
		AZCO #36 Amended	292762	6S	27E	33	512	711
		AZCO #37 Amended	292763	6S	27E	33	512	713
		AZCO #38 Amended	292764	6S	27E	33	512	715
		AZCO #100 Amended	292765	6S	27E	33	512	731
		AZCO #101 Amended	292766	6S	27E	33	512	733
		AZCO #102 Amended	292767	6S	27E	33	512	735
		AZCO #103 Amended	292768	6S	27E	33	512	737
		AZCO #104 Amended	292769	6S	27E	33	512	739
		AZCO #105 Amended	292770	6S	27E	33	512	741
		AZCO #106 Amended	292771	6S	27E	33	512	743
		AZCO #107 Amended	292772	6S	27E	33	512	745
		AZCO #108 Amended	292773	6S	27E	33	512	747
		AZCO #109 Amended	292774	6S	27E	33	512	749
		AZCO #110 Amended	292775	6S	27E	33	512	751
		AZCO #111 Amended	292776	6S	27E	33	512	753
		AZCO #112 Amended	292777	6S	27E	33	512	755
		AZCO #113 Amended	292778	6S	27E	33	512	757
		AZCO #126 Amended	292791	6S	27E	27	512	759
		AZCO #127 Amended	292792	6S	27E	27	512	761
		AZCO #128 Amended	292793	6S	27E	34	512	763
		AZCO #129 Amended	292794	6S	27E	34	512	765
		AZCO #130 Amended	292795	6S	27E	34	512	767
		AZCO #131 Amended	292796	6S	27E	34	512	769
		AZCO #132 Amended	292797	6S	27E	34	512	771
		AZCO #133 Amended	292798	6S	27E	34	512	773
		AZCO #134 Amended	292799	6S	27E	34	512	775
		AZCO #135 Amended	292800	6S	27E	34	512	777
		AZCO #136 Amended	292801	6S	27E	34	512	779
		AZCO #137 Amended	292802	6S	27E	34	512	781
		AZCO #138 Amended	292803	6S	27E	34	512	783
		AZCO #139 Amended	292804	6S	27E	34	512	785
		AZCO #144 Amended	292809	6S	27E	34	512	787
		AZCO #145 Amended	292810	6S	27E	34	512	789
		AZCO #146 Amended	292811	6S	27E	34	512	791
		AZCO #147 Amended	292812	6S	27E	34	512	793
		AZCO #155 Amended	292820	6S	27E	28	512	795
		AZCO #157 Amended	292822	6S	27E	28	512	797

"Postmarked timely"

41

ENTERED IN COMPUTER
RE 9/8/04

Type	Group	Name	AMC Number	T	R	S	Book	Page
		AZCO #159 Amended	292824	6S	27E	28	512	799
		AZCO #161 Amended	292826	6S	27E	28	512	801
		AZCO #163 Amended	292828	6S	27E	27	512	803
		AZCO #164 Amended	292829	6S	27E	27	512	805
		AZCO #165 Amended	292830	6S	27E	27	512	807
		AZCO #166 Amended	292831	6S	27E	27	512	809
		AZCO #167 Amended	292832	6S	27E	27	512	811
		AZCO #168 Amended	292833	6S	27E	27	512	813
		AZCO #169 Amended	292834	6S	27E	27	512	815
		AZCO #170 Amended	292835	6S	27E	27	512	817
		AZCO #171 Amended	292836	6S	27E	27	512	819
		AZCO #172 Amended	292837	6S	27E	27	512	821
		AZCO #173 Amended	292838	6S	27E	27	512	823
		AZCO #174 Amended	292839	6S	27E	27	512	825
		AZCO #175 Amended	292840	6S	27E	27	512	827
		AZCO #176 Amended	292841	6S	27E	27	512	829
		AZCO #177 Amended	292842	6S	27E	27	512	831
		AZCO #178 Amended	292843	6S	27E	27	512	833
		AZCO #179 Amended	292844	6S	27E	27	512	835
		AZCO #180 Amended	292845	6S	27E	26	512	837
		AZCO #181 Amended	292846	6S	27E	26	512	839
		AZCO #182 Amended	292847	6S	27E	26	512	841
		AZCO #183 Amended	292848	6S	27E	26	512	843
		AZCO #195 Amended	292850	6S	27E	27	512	857
		AZCO #196 Amended	292851	6S	27E	26	512	859
		AZCO #197 Amended	292852	6S	27E	26	512	861
		AZCO #198 Amended	292853	6S	27E	26	512	863
		AZCO #202 Amended	292856	6S	27E	35	512	865
		AZCO #39 Amended	294150	6S	27E	33	512	717
		AZCO #40 Amended	294151	6S	27E	33	512	719
		AZCO #41 Amended	294152	6S	27E	33	512	721
		AZCO #42 Amended	294153	6S	27E	33	512	723
		AZCO #43 Amended	294154	6S	27E	28	512	725
		AZCO #203 Amended	294155	6S	27E	28	512	867
		AZCO #205 Amended	294157	6S	27E	28	512	869
		AZCO #207 Amended	294159	6S	27E	28	512	871
		AZCO #209 Amended	294161	6S	27E	28	512	873
		AZCO #357 Amended	294167	6S	27E	24	512	889
		AZCO #359 Amended	294168	6S	27E	24	512	893
		AZCO #361 Amended	294169	6S	27E	24	512	897
		AZCO #363 Amended	294170	6S	27E	24	512	901

"Postmarked timely"

Friday, July 23, 2004

41
 ENTERED IN COMPUTER Page 35 of 45
 9/8/07 RE

Type	Group	Name	AMC Number	T	R	S	Book	Page
		AZCO #364 Amended	294171	6S	27E	24	512	903
		AZCO #365 Amended	294172	6S	27E	24	512	905
		AZCO #366 Amended	294173	6S	27E	24	512	907
		AZCO #367 Amended	294174	6S	27E	23	512	909
		AZCO #368 Amended	294175	6S	27E	23	512	911
		AZCO #369 Amended	294176	6S	27E	23	512	913
		AZCO #370 Amended	294177	6S	27E	23	512	915
		AZCO #371 Amended	294178	6S	27E	23	512	917
		AZCO #372 Amended	294179	6S	27E	23	512	919
		AZCO #373 Amended	294180	6S	27E	23	512	921
		AZCO #374 Amended	294181	6S	27E	23	512	923
		AZCO #375 Amended	294182	6S	27E	23	512	925
		AZCO #376 Amended	294183	6S	27E	23	512	927
		AZCO #377 Amended	294184	6S	27E	23	512	929
		AZCO #378 Amended	294185	6S	27E	23	512	931
		AZCO #379 Amended	294186	6S	27E	23	512	933
		AZCO #380 Amended	294187	6S	27E	23	512	935
		AZCO #381 Amended	294188	6S	27E	26	512	937
		AZCO #382 Amended	294189	6S	27E	26	512	939
		AZCO #383 Amended	294190	6S	27E	26	512	941
		AZCO #384 Amended	294191	6S	27E	26	512	943
		AZCO #300 Amended	294192	6S	27E	30	512	875
		AZCO #301 Amended	294193	6S	27E	30	512	877
		AZCO #302 Amended	294194	6S	27E	25	512	879
		AZCO #303 Amended	294195	6S	27E	25	512	881
		AZCO #304 Amended	294196	6S	27E	25	512	883
		AZCO #305 Amended	294197	6S	27E	30	512	885
		AZCO #306 Amended	294198	6S	27E	30	512	887
		AZCO #44 Amended	298861	6S	27E	34	512	727
		AZCO #45 Amended	298862	6S	27E	34	512	729
		AZCO #185 Amended	298867	6S	27E	26	512	845
		AZCO #400 Amended	298868	6S	27E	36	512	945
		AZCO #402 Amended	298870	6S	27E	36	512	947
		AZCO #410 Amended	298876	6S	27E	36	512	949
		AZCO #411 Amended	298877	6S	27E	29	512	951
		AZCO #412 Amended	298878	6S	27E	29	512	953
		AZCO #413 Amended	298879	6S	27E	29	512	955
		AZCO #414 Amended	298880	6S	27E	29	512	957
		AZCO #415 Amended	298881	6S	27E	29	512	959
		AZCO #416 Amended	298882	6S	27E	29	512	961
		AZCO #417 Amended	298883	6S	27E	29	512	963

"Postmarked timely"

41
ENTERED IN COMPUTER

RE 9/8/04

Type	Group	Name	AMC Number	T	R	S	Book	Page
		AZCO #418 Amended	298884	6S	27E	29	512	965
		AZCO #419 Amended	298885	6S	27E	29	512	967
		AZCO #420 Amended	298886	6S	27E	29	512	969
		AZCO #421 Amended	298887	6S	27E	29	512	971
		AZCO #422 Amended	298888	6S	27E	29	512	973
		AZCO #423 Amended	298889	6S	27E	29	512	975
		AZCO #424 Amended	298890	6S	27E	29	512	977
		AZCO #425 Amended	298891	6S	27E	29	512	979
		AZCO #426 Amended	298892	6S	27E	29	512	981
		AZCO #427 Amended	298893	6S	27E	29	512	983
		AZCO #428 Amended	298894	6S	27E	29	512	985
		AZCO #429 Amended	298895	6S	27E	29	512	987
		AZCO #430 Amended	298896	6S	27E	29	512	989
		AZCO #461 Amended	298897	6S	27E	28	513	11
		AZCO #462 Amended	298898	6S	27E	28	513	13
		AZCO #463 Amended	298899	6S	27E	28	513	15
		AZCO #190 Amended	298929	6S	27E	27	512	847
		AZCO #191 Amended	298930	6S	27E	27	512	849
		AZCO #192 Amended	298931	6S	27E	27	512	851
		AZCO #193 Amended	298932	6S	27E	27	512	853
		AZCO #194 Amended	298933	6S	27E	27	512	855
		AZCO #358 Amended	298934	6S	27E	24	512	891
		AZCO #360 Amended	298935	6S	27E	24	512	895
		AZCO #362 Amended	298936	6S	27E	24	512	899
		AZCO #441 Amended	305755	6S	27E	29	512	991
		AZCO #442 Amended	305756	6S	27E	29	512	993
		AZCO #443 Amended	305757	6S	27E	29	512	995
		AZCO #444 Amended	305758	6S	27E	21	512	997
		AZCO #445 Amended	305759	6S	27E	20	512	999
		AZCO #446 Amended	305760	6S	27E	20	513	1
		AZCO #447 Amended	305761	6S	27E	20	513	3
		AZCO #448 Amended	305762	6S	27E	20	513	5
		AZCO #449 Amended	305763	6S	27E	20	513	7
		AZCO #450 Amended	305764	6S	27E	20	513	9
		AZCO #465 Amended	324367	6S	27E	28	513	17
		AZCO #466 Amended	324368	6S	27E	28	513	19
		AZCO #467 Amended	324369	6S	27E	28	513	21
		AZCO #468 Amended	324370	6S	27E	28	513	23
		AZCO #469 Amended	324371	6S	27E	21	513	25
	SZ SG							
		SG I	340956	6S	27E	20	513	27

"Postmarked timely"

ENTERED IN COMPUTER
RE 9/8/04

Type	Group	Name	AMC Number	T	R	S	Book	Page
		SG 2	340957	6S	27E	28	513	29
		SG 3	340958	6S	27E	29	513	31
		SG 4	340959	6S	27E	29	513	33
		SG 5	340960	6S	27E	29	513	35
		SG 6	340961	6S	27E	33	513	37
		SG 7	340962	6S	27E	33	513	39
		SG 8	340963	6S	27E	33	513	41
		SG 9	340964	7S	27E	4	513	43
		SG 10	340965	7S	27E	4	513	45
		SG 11	340966	7S	27E	4	513	47
		SG 12 Amended	340967	7S	27E	4	525	947
		SG 13	340968	7S	27E	4	513	51
		SG 14	340969	7S	27E	4	513	53
		SG 15	340970	6S	27E	33	513	55
		SG 16	340971	6S	27E	33	513	57
		SG 17	340972	6S	27E	33	513	59
		SG 18	340973	6S	27E	33	513	61
		SG 19	340974	6S	27E	33	513	63
		SG 20	340975	6S	27E	33	513	65
		SG 21	340976	6S	27E	34	513	67
		SG 22	340977	6S	27E	34	513	69
		SG 23	340978	6S	27E	27	513	71
		SG 24	340979	6S	27E	34	513	73
		SG 25	340980	6S	27E	34	513	75
		SG 26	340981	6S	27E	26	513	77
		SG 27	340982	6S	27E	27	513	79
		SG 28	340983	6S	27E	26	513	81
		SG 29	340984	6S	27E	27	513	83
		SG 30	340985	6S	27E	27	513	85
		SG 31	340986	6S	27E	26	513	87
		SG 32	340987	6S	27E	27	513	89
		SG 33	340988	6S	27E	27	513	91
		SG 34	340989	6S	27E	23	513	93
		SG 35	340990	6S	27E	23	513	95
		SG 36	340991	6S	27E	23	513	97
		SG 37	340992	6S	27E	23	513	99
		SG 38	340993	6S	27E	28	513	101
		SG 39	340994	6S	27E	24	513	103
		SG 40	340995	6S	27E	25	513	105
		SG 41	340996	6S	27E	27	513	107
		SG 42	340997	6S	27E	28	513	109

"Postmarked timely"

41

ENTERED IN COMPUTER
RE 9/8/04

Type	Group	Name	AMC Number	T	R	S	Book	Page
		SG 43	340998	6S	27E	28	513	111
		SG 44	340999	6S	27E	23	513	113
		SG 45	341000	6S	27E	23	513	115
		SG 46	341001	6S	27E	25	513	117
		SG 47	344116	6S	27E	26	519	75
		SG 48	344117	6S	27E	26	519	77
		SG 49	344118	6S	27E	26	519	79
		SG 50	344119	6S	27E	23	519	81
		SG 51	344120	6S	27E	24	519	83
		SG 52	344121	6S	27E	24	519	85
		SG 53	344122	6S	27E	27	519	419
	SZ SZ							
		SZ 1	341002	6S	27E	29	513	119
		SZ 2	341003	6S	27E	29	513	121
		SZ 3	341004	6S	27E	29	513	123
		SZ 4	341005	6S	27E	29	513	125
		SZ 5	341006	6S	27E	29	513	127
		SZ 6	341007	6S	27E	29	513	129
		SZ 7	341008	6S	27E	29	513	131
		SZ 8	341009	6S	27E	29	513	133
		SZ 9	341010	6S	27E	29	513	135
		SZ 10	341011	6S	27E	29	513	137
		SZ 11	341012	6S	27E	29	513	139
		SZ 12	341013	6S	27E	29	513	141
		SZ 13	341014	6S	27E	29	513	143
		SZ 14	341015	6S	27E	20	513	145
		SZ 15	341016	6S	27E	20	513	147
		SZ 16	341017	6S	27E	20	513	149
		SZ 17	341018	6S	27E	20	513	151
		SZ 18	341019	6S	27E	20	513	153
		SZ 19	341020	6S	27E	20	513	155
		SZ 20	341021	6S	27E	20	513	157
		SZ 21	341022	6S	27E	20	513	159
		SZ 22	341023	6S	27E	20	513	161
		SZ 23	341024	6S	27E	20	513	163
		SZ 24	341025	6S	27E	20	513	165
		SZ 25	341026	6S	27E	20	513	167
Mill Site	Number:	218						
	SZ SOB							
		SOB 1	326065	6S	27E	27	458	703
		SOB 2	326066-	6S	27E	27	458	704

"Postmarked timely"

38

Friday, July 23, 2004

Page 39 of 45

ENTERED IN COMPUTER
RE 9/8/04

Type	Group	Name	AMC Number	T	R	S	Book	Page
		SOB 3	326067	6S	27E	27	458	705
		SOB 4	326068	6S	27E	27	458	706
		SOB 5	326069	6S	27E	27	458	707
		SOB 6	326070	6S	27E	27	458	708
		SOB 7	326071	6S	27E	27	458	709
		SOB 8	326072	6S	27E	27	458	710
		SOB 9	326073	6S	27E	27	458	711
		SOB 10	326074	6S	27E	27	458	712
		SOB 11	326075	6S	27E	27	458	713
		SOB 12	326076	6S	27E	27	458	714
		SOB 13	326077	6S	27E	29	458	715
		SOB 14	326078	6S	27E	29	458	716
		SOB 15	326079	6S	27E	29	458	717
		SOB 16	326080	6S	27E	29	458	718
		SOB 17	326081	6S	27E	29	458	719
		SOB 18	326082	6S	27E	29	458	720
		SOB 19	326083	6S	27E	20	458	721
		SOB 20	326084	6S	27E	20	458	722
		SOB 21	326085	6S	27E	20	458	723
		SOB 22	326086	6S	27E	20	458	724
		SOB 23	326087	6S	27E	29	458	725
		SOB 24	326088	6S	27E	29	458	726
		SOB 25	326089	6S	27E	29	458	727
		SOB 26	326090	6S	27E	29	458	728
		SOB 27	326091	6S	27E	29	458	729
		SOB 28	326092	6S	27E	29	458	730
		SOB 29	326093	6S	27E	29	458	731
		SOB 30	326094	6S	27E	29	458	732
		SOB 31	326095	6S	27E	29	458	733
		SOB 32	326096	6S	27E	29	458	734
		SOB 33	326097	6S	27E	29	458	735
		SOB 34	326098	6S	27E	29	458	736
		SOB 35	326099	6S	27E	29	458	737
		SOB 36	326100	6S	27E	29	458	738
		SOB 37	326101	6S	27E	29	458	739
		SOB 38	326102	6S	27E	29	458	740
		SOB 39	326103	6S	27E	29	458	741
		SOB 40	326104	6S	27E	29	458	742
		SOB 41	326105	6S	27E	29	458	743
		SOB 42	326106	6S	27E	29	458	744
		SOB 43	326107	6S	27E	29	458	745

"Postmarked timely"

41

ENTERED IN COMPUTER
RE 9/8/04

Type	Group	Name	AMC Number	T	R	S	Book	Page
		SOB 44	326108	6S	27E	29	458	746
		SOB 45	326109	6S	27E	29	458	747
		SOB 46	326110	6S	27E	29	458	748
		SOB 47	326111	6S	27E	21	458	749
		SOB 48	326112	6S	27E	21	458	750
		SOB 49	326113	6S	27E	21	458	751
		SOB 50	326114	6S	27E	21	458	752
		SOB 51	326115	6S	27E	28	458	753
		SOB 52	326116	6S	27E	28	458	754
		SOB 53	326117	6S	27E	28	458	755
		SOB 54	326118	6S	27E	28	458	756
		SOB 55	326119	6S	27E	28	458	757
		SOB 56	326120	6S	27E	28	458	758
		SOB 57	326121	6S	27E	28	458	759
		SOB 58	326122	6S	27E	28	458	760
		SOB 59	326123	6S	27E	28	458	761
		SOB 60	326124	6S	27E	28	458	762
		SOB 61	326125	6S	27E	28	458	763
		SOB 62	326126	6S	27E	28	458	764
		SOB 63	326127	6S	27E	28	458	765
		SOB 64	326128	6S	27E	28	458	766
		SOB 65	326129	6S	27E	28	458	767
		SOB 66	326130	6S	27E	28	458	768
		SOB 67	326131	6S	27E	28	458	769
		SOB 68	326132	6S	27E	28	458	770
		SOB 69	326133	6S	27E	28	458	771
		SOB 70	326134	6S	27E	28	458	772
		SOB 71	326135	6S	27E	28	458	773
		SOB 72	326136	6S	27E	28	458	774
		SOB 73	326137	6S	27E	28	458	775
		SOB 74	326138	6S	27E	28	458	776
		SOB 75	326139	6S	27E	28	458	777
		SOB 76	326140	6S	27E	28	458	778
		SOB 77	326141	6S	27E	21	458	779
		SOB 78	326142	6S	27E	21	458	780
		SOB 79	326143	6S	27E	28	458	781
		SOB 80	326144	6S	27E	28	458	782
		SOB 81	326145	6S	27E	28	458	783
		SOB 82	326146	6S	27E	28	458	784
		SOB 83	326147	6S	27E	28	458	785
		SOB 84	326148	6S	27E	28	458	786

"Postmarked timely"

Friday, July 23, 2004

41

Page 41 of 45

ENTERED IN COMPUTER
RE 9/8/04

Type	Group	Name	AMC Number	T	R	S	Book	Page
		SOB 85	326149	6S	27E	28	458	787
		SOB 86	326150	6S	27E	28	458	788
		SOB 87	326151	6S	27E	28	458	789
		SOB 88	326152	6S	27E	28	458	790
		SOB 89	326153	6S	27E	28	458	791
		SOB 90	326154	6S	27E	28	458	792
		SOB 91	326155	6S	27E	28	458	793
		SOB 92	326156	6S	27E	28	458	794
		SOB 93	326157	6S	27E	28	458	795
		SOB 94	326158	6S	27E	28	458	796
		SOB 95	326159	6S	27E	28	458	797
		SOB 96	326160	6S	27E	28	458	798
		SOB 97	326161	6S	27E	28	458	799
		SOB 98	326162	6S	27E	28	458	800
		SOB 99	326163	6S	27E	28	458	801
		SOB 100	326164	6S	27E	28	458	802
		SOB 101	326165	6S	27E	28	458	803
		SOB 102	326166	6S	27E	28	458	804
		SOB 103	326167	6S	27E	28	458	805
		SOB 104	326168	6S	27E	28	458	806
		SOB 105	326169	6S	27E	28	458	807
		SOB 106	326170	6S	27E	28	458	808
		SOB 107	326171	6S	27E	28	458	809
		SOB 108	326172	6S	27E	28	458	810
		SOB 109	326173	6S	27E	28	458	811
		SOB 110	326174	6S	27E	28	458	812
		SOB 111	326175	6S	27E	33	458	813
		SOB 112	326176	6S	27E	33	458	814
		SOB 113	326177	6S	27E	33	458	815
		SOB 114	326178	6S	27E	33	458	816
		SOB 115	326179	6S	27E	28	458	817
		SOB 116	326180	6S	27E	28	458	818
		SOB 117	326181	6S	27E	28	458	819
		SOB 118	326182	6S	27E	28	458	820
		SOB 119	326183	6S	27E	28	458	821
		SOB 120	326184	6S	27E	28	458	822
		SOB 121	326185	6S	27E	28	458	823
		SOB 122	326186	6S	27E	28	458	824
		SOB 123	326187	6S	27E	28	458	825
		SOB 124	326188	6S	27E	28	458	826
		SOB 125	326189	6S	27E	28	458	827

"Postmarked timely"

41 ENTERED IN COMPUTER
RE 9/8/04

Type	Group	Name	AMC Number	T	R	S	Book	Page
		SOB 126	326190	6S	27E	28	458	828
		SOB 127	326191	6S	27E	28	458	829
		SOB 128	326192	6S	27E	28	458	830
		SOB 129	326193	6S	27E	28	458	831
		SOB 130	326194	6S	27E	28	458	832
		SOB 131	326195	6S	27E	28	458	833
		SOB 132	326196	6S	27E	28	458	834
		SOB 133	326197	6S	27E	28	458	835
		SOB 134	326198	6S	27E	28	458	836
		SOB 135	326199	6S	27E	28	458	837
		SOB 136	326200	6S	27E	28	458	838
		SOB 137	326201	6S	27E	28	458	839
		SOB 138	326202	6S	27E	28	458	840
		SOB 139	326203	6S	27E	28	458	841
		SOB 140	326204	6S	27E	28	458	842
		SOB 141	326205	6S	27E	28	458	843
		SOB 142	326206	6S	27E	28	458	844
		SOB 143	326207	6S	27E	28	458	845
		SOB 144	326208	6S	27E	28	458	846
		SOB 145	326209	6S	27E	28	458	847
		SOB 146	326210	6S	27E	33	458	848
		SOB 147	326211	6S	27E	33	458	849
		SOB 148	326212	6S	27E	33	458	850
		SOB 149	326213	6S	27E	33	458	851
		SOB 150	326214	6S	27E	33	458	852
		SOB 151	326215	6S	27E	33	458	853
		SOB 152	326216	6S	27E	28	458	854
		SOB 153	326217	6S	27E	28	458	855
		SOB 154	326218	6S	27E	28	458	856
		SOB 155	326219	6S	27E	28	458	857
		SOB 156	326220	6S	27E	28	458	858
		SOB 157	326221	6S	27E	28	458	859
		SOB 158	326222	6S	27E	28	458	860
		SOB 159	326223	6S	27E	28	458	861
		SOB 160	326224	6S	27E	28	458	862
		SOB 161	326225	6S	27E	28	458	863
		SOB 162	326226	6S	27E	28	458	864
		SOB 163	326227	6S	27E	28	458	865
		SOB 164	326228	6S	27E	28	458	866
		SOB 165	326229	6S	27E	28	458	867
		SOB 166	326230	6S	27E	28	458	868

"Postmarked timely"

Friday, July 23, 2004

Page 43 of 45

41
 ENTERED IN COMPUTER
 RE 9/8/04

Type	Group	Name	AMC Number	T	R	S	Book	Page
		SOB 167	326231	6S	27E	28	458	869
		SOB 168	326232	6S	27E	28	458	870
		SOB 169	326233	6S	27E	28	458	871
		SOB 170	326234	6S	27E	28	458	872
		SOB 171	326235	6S	27E	28	458	873
		SOB 172	326236	6S	27E	28	458	874
		SOB 173	326237	6S	27E	28	458	875
		SOB 174	326238	6S	27E	28	458	876
		SOB 175	326239	6S	27E	28	458	877
		SOB 176	326240	6S	27E	28	458	878
		SOB 177	326241	6S	27E	28	458	879
		SOB 178	326242	6S	27E	28	458	880
		SOB 179	326243	6S	27E	28	458	881
		SOB 180	326244	6S	27E	33	458	882
		SOB 181	326245	6S	27E	33	458	883
		SOB 182	326246	6S	27E	33	458	884
		SOB 183	326247	6S	27E	33	458	885
		SOB 184	326248	6S	27E	33	458	886
		SOB 185	326249	6S	27E	33	458	887
		SOB 186	326250	6S	27E	33	458	888
		SOB 187	326251	6S	27E	33	458	889
		SOB 188	326252	6S	27E	27	458	890
		SOB 189	326253	6S	27E	27	458	891
		SOB 190	326254	6S	27E	27	458	892
		SOB 191	326255	6S	27E	27	458	893
		SOB 192	326256	6S	27E	27	458	894
		SOB 193	326257	6S	27E	27	458	895
		SOB 194	326258	6S	27E	27	458	896
		SOB 195	326259	6S	27E	27	458	897
		SOB 196	326260	6S	27E	27	458	898
		SOB 197	326261	6S	27E	27	458	899
		SOB 198	326262	6S	27E	27	458	900
		SOB 199	326263	6S	27E	27	458	901
		SOB 200	326264	6S	27E	27	458	902
		SOB 201	326265	6S	27E	27	458	903
		SOB 202	326266	6S	27E	27	458	904
		SOB 203	326267	6S	27E	27	458	905
		SOB 204	326268	6S	27E	27	458	906
		SOB 205	326269	6S	27E	27	458	907
		SOB 206	326270	6S	27E	27	458	908
		SOB 207	326271	6S	27E	27	458	909

"Postmarked timely"

41

ENTERED IN COMPUTER

RWZ 9/8/04

Type	Group	Name	AMC Number	T	R	S	Book	Page
		SOB 208	326272	6S	27E	27	458	910
		SOB 209	326273	6S	27E	27	458	911
		SOB 210	326274	6S	27E	27	458	912
		SOB 211	326275	6S	27E	27	458	913
		SOB 212	326276	6S	27E	27	458	914
		SOB 213	326277	6S	27E	34	458	915
		SOB 214	326278	6S	27E	34	458	916
		SOB 215	326279	6S	27E	26	458	917
		SOB 216	326280	6S	27E	26	458	918
		SOB 217	326281	6S	27E	26	458	919
		SOB 218	326282	6S	27E	26	458	920

11

"Postmarked timely"

ENTERED IN COMPUTER

28 9/8/04



MORENCI INC.

4521 U.S. HIGHWAY 191
MORENCI, ARIZONA 85540-9795

CERTIFIED MAIL

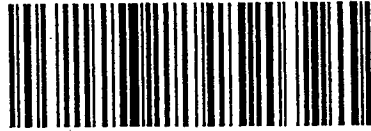

7002 0860 0007 1547 1868

1802 U.S. POSTAGE PB 2230105
3681 \$07.90 AUG 12 04
6340 85540



U.S. POSTAGE
PAID
MORENCI, AZ
85540
AUG 12 04
AMOUNT
\$0.00
00077488-03

9268

85004

BUREAU OF LAND MANAGEMENT
ARIZONA STATE OFFICE
222 N CENTRAL AVENUE
PHOENIX AZ 85004



RECEIVED
BUREAU OF
LAND MANAGEMENT
2004 AUG 19 11:09
ARIZONA
STATE OFFICE
PHOENIX, ARIZONA

United States Department of the Interior
Bureau of Land Management
 BUSINESS & SUPPORT SVCS DIV
 222 N CENTRAL AVE
 PHOENIX, AZ 85004 -2203
 Phone: (602) 417-9200

Receipt	
No:	929735

Transaction #: 963989
Date of Transaction: 08/17/2004
CUSTOMER: PHELPS DODGE 4521 US HIGHWAY 191 MORENCI, AZ 85540

LINE #	QTY	DESCRIPTION	REMARKS	UNIT PRICE	TOTAL
1	1.00	LOCATABLE MINERALS / MINING CLAIMS-NOT NEW-UNADJUD, ONE AUTH NO. ONLY / MINING CLAIM MONEY RECEIVED (455) CASES: AMC141234/\$220375.00	MAINT 2005 (1763)	- n/a -	220375.00
TOTAL:					\$220,375.00

PAYMENT INFORMATION					
1	AMOUNT:	\$220,375.00	POSTMARKED:	08/12/2004	
	TYPE:	CHECK	RECEIVED:	08/16/2004	
	CHECK NO:	224539			
	NAME:	PHELPS DODGE CORPORATION 4521 US HIGHWAY 191 MORENCI AZ 85540			

REMARKS

This receipt was generated by the automated BLM Collections and Billing System and is a paper representation of a portion of the official electronic record contained therein.

Receipt No. 518101

Trans No. 541920

LEAD FILE #'S _____

AMC 66892; AMC 68348; AMC 101235;

AMC 140737; AMC 267894; AMC 283327;

AMC 289500; AMC 290501; AMC 292727; AMC 293492;

AMC 294150; AMC 294346; AMC 296318; AMC 298849; AMC 298861; AMC 298929 (cont below)

AMC Number	Code	Amount
67544-67551	482	800-
67553-67562	}	1000-
67596-67597		200-
67600-67619		2000-
67623-67631		900-
67633-67634		200-
67637-67642		600-
67654-67751		9800-
67755-67776		2200-
67778-67811		3400-
67819-67842		2400-
67844-67861		1800-
67866-67867		200-
67869		100-
67871		100-
67877-67887		482
TOTAL:		\$26800

AMC Number	Code	Amount
67893-67903	482	1100-
68348-68354		700-
101235-101288		5400-
101290-101296		700-
140781-140872		9200-
141201-141244		4400-
267894		100-
283327-283346		2000-
289500-289522		2300-
290501-290505		500-
292727-292744		1800-
292759-292778		2000-
292791-292804		1400-
292809-292812		400-
292820		100-
292822		100-
TOTAL:		\$32200

Date of Doc 7/1/2002

Date of Rec't 7/3/2002

Amount Rec'd \$176,300.00

Amount Earned \$176,300

Date Entered: 9/26/2002 RE

Date Verified: 10/23/02 TK

Sent to Accts: _____

Date Earned: _____

- 480 POL
- 481 NOI
- 482 MAINT
- 396 TRANS
- 635 AMEND

NOTES:

AMC 305755; AMC 309596; AMC 318041; AMC 321860
 AMC 324229; AMC 324366; AMC 324842;
 AMC 326065; AMC 326456; AMC 326592;
 AMC 326786; AMC 329037; AMC 329064
 AMC 329094; AMC 329146; 330967; AMC 331727
 AMC 333390; AMC 334772; AMC 340495 (continued PAGE 2)

Receipt No. 518101

Trans No. 541920

LEAD FILE #'S _____

AMC 340904; AMC 340956;

AMC 341652; AMC 344109

AMC Number	Code	Amount
292824	482	100-
292826		100-
292828 - 292848		2100-
292850 - 292853		400-
292856		100-
293492 - 293498		700-
294150 - 294155		600-
294157		100-
294159		100-
294161		100-
294167 - 294198		3200-
294346 - 294350		500-
296318 - 296325		800-
298849 - 298862		1400-
298867 - 298868		200-
298870	482	100-
TOTAL:		\$10,600

AMC Number	Code	Amount
298876 - 298899	482	2400
298929 - 298936		800
305755 - 305764		1000
309596		100-
318041 - 318076		3600-
321860 - 321949		9000-
324229 - 324237		900-
324367 - 324371		500
324842 - 324937		9600-
326065 - 326282		21800-
326456 - 326457		200-
326466 - 326475		1000-
326477 - 326491		1500-
326592		100-
326843 - 326921		7900
329037 - 329155	482	11900-
TOTAL:		\$72,300

Date of Doc 7/1/2002

Date of Rec't 7/3/2002

Amount Rec'd _____

Amount Earned _____

Date Entered: 9/26/2002 RE

Date Verified: 10/8/02 TK

Sent to Accts: _____

Date Earned: _____

- 480 POL
- 481 NOI
- 482 MAINT
- 396 TRANS
- 635 AMEND

NOTES:

United States Department of the Interior
Bureau of Land Management
 BUSINESS & SUPPORT SVCS DIV
 222 N CENTRAL AVE
 PHOENIX, AZ 85004 -2203
 Phone: (602) 417-9200

Receipt	
No:	518101

Transaction #: 541920	
Date of Transaction: 07/03/2002	
CUSTOMER:	PHELPS DODGE 4521 US HIGHWAY 191 MORENCI, AZ 85540

LINE #	QTY	DESCRIPTION	REMARKS	UNIT PRICE	TOTAL
1	1.00	LOCATABLE MINERALS / MINING CLAIMS-NOT NEW-UNADJUD, ONE AUTH NO. ONLY / MINING CLAIM MONEY RECEIVED (455) CASES: AMC141234/\$176300.00	MAINT 2003 (1763)	- n/a -	176300.00
TOTAL:					\$176,300.00

PAYMENT INFORMATION					
1	AMOUNT:	\$176,300.00	POSTMARKED:	06/28/2002	
	TYPE:	CHECK	RECEIVED:	07/01/2002	
	CHECK NO:	093388			
	NAME:	PHELPS DODGE CORPORATION ONE NORTH CENTRAL PHOENIX AZ 85004			

REMARKS

This receipt was generated by the automated BLM Collections and Billing System and is a paper representation of a portion of the official electronic record contained therein.

June 28, 2002

CERTIFIED MAIL - Return Receipt Requested

Bureau of Land Management
Arizona State Office
222 N. Central Avenue
Phoenix, AZ 85004-2203

*1763 x \$100.00 = 176,300.00
T&S.*

RECEIVED
BUREAU OF
LAND MANAGEMENT
2002 JUL - 1 A 11:25
ARIZONA
STATE OFFICE
PHOENIX, ARIZONA

RE: NOTICE OF PAYMENT OF ANNUAL CLAIM MAINTENANCE FEES

This will serve as notice that Phelps Dodge Mining Company, a division of Phelps Dodge Corporation, whose address for the purposes of this filing is 4521 U.S. Highway 191, Morenci, AZ 85540-9795, intends to hold the mining claims and/or mill sites described on Exhibit A attached hereto for the assessment year ending at 12 o'clock, noon, September 1, 2003 by payment of the annual assessment fee of \$100 per claim or site. Payment of such amount is made herewith for such assessment year for each of the claims and sites, the name and BLM serial number of which, and the book and page or index of recording of the location notice in the official records of Graham County, AZ, of which, is set forth on Exhibit A attached hereto and by this reference incorporated herein.

Please return all originals with date-time stamp and with receipt for payment to my attention at the above address.

PHELPS DODGE MINING COMPANY,
a division of Phelps Dodge Corporation



Gary L. Jones
(928) 865-6208

Encl: Check # 093388 (Safford_PDMC)

STATE OF ARIZONA)
) ss.
County of Greenlee)



Notary Public State of Arizona
Greenlee County
Linda M Stacy
Expires March 16, 2005

This instrument was acknowledged before me this 18th day of June, 2002, by Gary L. Jones, Land & Water Administrator, Morenci Branch of Phelps Dodge Mining Company, a division of Phelps Dodge Corporation, a New York corporation, for and on behalf of the corporation.

My Commission Expires:

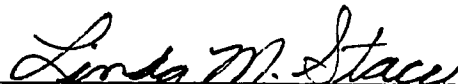

Notary Public

March 16, 2005

EXHIBIT A

Graham County, Arizona

Type	Group	Name	AMC Number	T	R	S	Book	Page
Lode	Number:	1,545						
	DP Badger							
		Badger #1	141234	5S	26E	28	344	113
		Badger #2	141235	5S	26E	29	344	115
		Badger #3	141236	5S	26E	28	344	117
		Badger #4	141237	5S	26E	28	344	119
		Badger #5	141238	5S	26E	28	344	121
		Badger #6	141239	5S	26E	29	344	123
		Badger #7	141240	5S	26E	29	344	125
		Badger #8	141241	5S	26E	29	344	127
		Badger #9	141242	5S	26E	29	344	129
		Badger #10	141243	5S	26E	29	344	131
		Badger #11	141244	5S	26E	29	344	133
	DP Ben Hur							
		BH 3	340497	5S	26E	26	510	81
		BH 5	340499	5S	26E	26	510	85
		BH 7	340501	5S	26E	26	510	89
		BH 9	340503	5S	26E	25	510	93
		BH 11	340505	5S	26E	25	510	97
		BH 13	340507	5S	26E	25	510	101
		BH 15	340509	5S	26E	25	510	105
		BH 17	340511	5S	26E	25	510	109
		BH 19	340513	5S	26E	25	510	113
		BH 21	340515	5S	26E	24	510	117
		BH 4B	341652	5S	26E	26	514	787
		BH 6B	341653	5S	26E	26	514	789
		BH 8B	341654	5S	26E	26	514	791
		BH 10B	341655	5S	26E	25	514	793
		BH 12B	341656	5S	26E	25	514	795
		BH 14B	341657	5S	26E	25	514	797
		BH 16B	341658	5S	26E	25	514	799
		BH 18B	341659	5S	26E	25	514	801
		BH 20B	341660	5S	26E	25	514	803
		BH 22B	341661	5S	26E	24	514	805
		BH 25B	341662	5S	26E	25	514	807
		BH 26B	341663	5S	26E	25	514	809
		BH 27B	341664	5S	26E	25	514	811
		BH 28B	341665	5S	26E	25	514	813

Monday, June 17, 2002

ENTERED IN COMPUTER
RE 9/26/2002

Page 1 of 45

10/23/02
 VERIFIED *IK*

Type	Group	Name	AMC Number	T	R	S	Book	Page
		BH 29B	341666	5S	26E	25	514	815
		BH 30B	341667	5S	26E	25	514	817
		BH 31B	341668	5S	26E	25	514	819
		BH 32B	341669	5S	26E	25	514	821
		BH 33B	341670	5S	26E	25	514	823
		BH 34B	341671	5S	26E	25	514	825
		BH 35B	341672	5S	26E	25	514	827
		BH 36B	341673	5S	26E	25	514	829
		BH 37B	341674	5S	26E	25	514	831
		BH 38B	341675	5S	26E	25	514	833
		BH 39B	341676	5S	26E	25	514	835
		BH 40B	341677	5S	26E	25	514	837
		BH 41B	341678	5S	26E	25	514	839
		BH 42B	341679	5S	26E	25	514	841
		BH 43B	341680	5S	26E	24	514	843
		BH 44B	341681	5S	26E	24	514	845
	DP Chesley Wash							
		CHE 1	334772	5S	25E	23	492	843
		CHE 2	334773	5S	25E	23	492	845
		CHE 3	334774	5S	25E	23	492	847
		CHE 4	334775	5S	25E	23	492	849
		CHE 5	334776	5S	25E	23	492	851
		CHE 6	334777	5S	25E	23	492	853
		CHE 7	334778	5S	25E	23	492	855
		CHE 8	334779	5S	25E	23	492	857
		CHE 9	334780	5S	25E	23	492	859
		CHE 10	334781	5S	25E	23	492	861
		CHE 11	334782	5S	25E	26	492	863
		CHE 12	334783	5S	25E	26	492	865
		CHE 13	334784	5S	25E	26	492	867
		CHE 14	334785	5S	25E	26	492	869
		CHE 15	334786	5S	25E	26	492	871
		CHE 16	334787	5S	25E	26	492	873
		CHE 17	334788	5S	25E	26	492	875
		CHE 18	334789	5S	25E	26	492	877
		CHE 19	334790	5S	25E	26	492	879
		CHE 20	334791	5S	25E	26	492	881
		CHE 21	334792	5S	25E	26	492	883
		CHE 22	334793	5S	25E	26	492	885
		CHE 23	334794	5S	25E	26	492	887
		CHE 24	334795	5S	25E	26	492	889

Monday, June 17, 2002

ENTERED IN COMPUTER
 RE 9/26/2002

Page 2 of 45

AD

Type	Group	Name	AMC Number	T	R	S	Book	Page
		CHE 25	334796	5S	25E	26	492	891
		CHE 26	334797	5S	25E	26	492	893
		CHE 27	334798	5S	25E	26	492	895
		CHE 28	334799	5S	25E	26	492	897
		CHE 29	334800	5S	25E	23	492	899
		CHE 30	334801	5S	25E	23	492	901
		CHE 31	334802	5S	25E	23	492	903
		CHE 32	334803	5S	25E	23	492	905
		CHE 33	334804	5S	25E	23	492	907
		CHE 34	334805	5S	25E	23	492	909
		CHE 35	334806	5S	25E	23	492	911
		CHE 36	334807	5S	25E	23	492	913
		CHE 37	334808	5S	25E	23	492	915
		CHE 38	334809	5S	25E	23	492	917
		CHE 39	334810	5S	25E	26	492	919
		CHE 40	334811	5S	25E	26	492	921
		CHE 41	334812	5S	25E	26	492	923
		CHE 42	334813	5S	25E	26	492	925
		CHE 43	334814	5S	25E	26	492	927
		CHE 44	334815	5S	25E	26	492	929
		CHE 45	334816	5S	25E	26	492	931
		CHE 46	334817	5S	25E	26	492	933
		CHE 47	334818	5S	25E	26	492	935
		CHE 48	334819	5S	25E	26	492	937
		CHE 49	334820	5S	25E	26	492	939
		CHE 50	334821	5S	25E	26	492	941
		CHE 51	334822	5S	25E	26	492	943
		CHE 52	334823	5S	25E	26	492	945
		CHE 53	334824	5S	25E	26	492	947
		CHE 54	334825	5S	25E	26	492	949
		CHE 55	334826	5S	25E	26	492	951
		CHE 56	334827	5S	25E	26	492	953
	DP Chino							
		Chino #2	141225	5S	26E	29	344	95
		Chino #3	141226	5S	26E	29	344	97
		Chino #4	141227	5S	26E	29	344	99
	DP Cliff							
		Cliff 5R	318058	5S	26E	22	442	322
		Cliff 7R Amended	318059	5S	26E	22	460	527
		Cliff 9R	318060	5S	26E	26	442	326
		Cliff 10R	318061	5S	26E	26	442	328

Monday, June 17, 2002

ENTERED IN COMPUTER

RE 9/26/2002

Type	Group	Name	AMC Number	T	R	S	Book	Page
		Cliff 11R	318062	5S	26E	26	442	330
		Cliff 12R	318063	5S	26E	26	442	332
		Cliff 13R	318064	5S	26E	26	442	334
		Cliff 14R	318065	5S	26E	26	442	336
		Cliff 15R	318066	5S	26E	26	442	338
		Cliff 16R	318067	5S	26E	26	442	340
		Cliff 17R Amended	318068	5S	26E	26	460	529
		Cliff 18R Amended	318069	5S	26E	26	460	531
		Cliff 19R Amended	318070	5S	26E	26	460	533
		Cliff 21R Amended	318071	5S	26E	26	460	537
		Cliff 33R	318072	5S	26E	26	442	350
		Cliff 34R	318073	5S	26E	26	442	352
		Cliff 35R	318074	5S	26E	26	442	354
		Cliff 36R	318075	5S	26E	26	442	356
		Cliff 37R	318076	5S	26E	26	442	358
		Cliff 20R Amended	326456	5S	26E	26	460	535
		Cliff 22R Amended	326457	5S	26E	26	460	539
		Cliff 1R	340539	5S	26E	22	510	1
		Cliff 2R	340540	5S	26E	22	510	3
		Cliff 3R	340541	5S	26E	22	510	5
		Cliff 4R	340542	5S	26E	22	510	7
		Cliff 6R	340543	5S	26E	22	510	9
		Cliff 8R	340544	5S	26E	22	510	11
		Cliff 23R	340545	5S	26E	26	510	13
		Cliff 24R	340546	5S	26E	26	510	15
		Cliff 25R	340547	5S	26E	23	510	17
		Cliff 26R	340548	5S	26E	23	510	19
		Cliff 27R	340549	5S	26E	23	510	21
		Cliff 28R	340550	5S	26E	23	510	23
		Cliff 29R	340551	5S	26E	23	510	25
		Cliff 30R	340552	5S	26E	23	510	27
		Cliff 31R	340553	5S	26E	23	510	29
		Cliff 32R	340554	5S	26E	23	510	31
		Cliff 41R Amended	340558	5S	26E	23	532	749
		Cliff 42R Amended	340559	5S	26E	23	532	751
		Cliff 43R Amended	340560	5S	26E	23	532	753
		Cliff 44R Amended	340561	5S	26E	23	532	755
		Cliff 45	340562	5S	26E	23	510	47
		Cliff 46	340563	5S	26E	23	510	49
		Cliff 59	340564	5S	26E	23	510	51
		Cliff 60	340565	5S	26E	23	510	53

Monday, June 17, 2002

ENTERED IN COMPUTER
RE 9/20/2002

Page 4 of 45

410

Type	Group	Name	AMC Number	T	R	S	Book	Page
		Cliff 61	340566	5S	26E	23	510	55
		Cliff 62	340567	5S	26E	23	510	57
		Cliff 63	340568	5S	26E	23	510	59
		Cliff 64	340569	5S	26E	14	510	61
		Cliff 65	340570	5S	26E	14	510	63
	DP Copper Chief							
		Copper Chief No. 1	68348	6S	26E	1	36	145
		Copper Chief No. 2	68349	6S	26E	1	36	146
		Copper Chief No. 3	68350	6S	26E	1	36	147
		Copper Chief No. 4	68351	6S	26E	1	36	148
		Copper Chief No. 5	68352	6S	26E	1	38	392
		Copper Chief No. 6	68353	6S	26E	1	38	393
		El Rico No. 3	68354	6S	26E	1	38	394
	DP Easter							
		Easter #10	141201	5S	26E	29	344	47
		Easter #11	141202	5S	26E	29	344	49
		Easter #12	141203	5S	26E	29	344	51
		Easter #13	141204	5S	26E	29	344	53
		Easter #14	141205	5S	26E	29	344	55
		Easter #15	141206	5S	26E	29	344	57
		Easter #16	141207	5S	26E	29	344	59
		Easter #17	141208	5S	26E	29	344	61
		Easter #18	141209	5S	26E	29	344	63
		Easter #19	141210	5S	26E	29	344	65
		Easter #20	141211	5S	26E	29	344	67
		Easter #21	141212	5S	26E	29	344	69
		Easter #22	141213	5S	26E	29	344	71
		Easter #23	141214	5S	26E	29	344	73
		Easter #47	141215	5S	26E	29	344	75
		Easter #48	141216	5S	26E	29	344	77
		Easter #49	141217	5S	26E	29	344	79
		Easter #50	141218	5S	26E	29	344	81
		Easter #51	141219	5S	26E	29	344	83
		Easter #56	141220	5S	26E	29	344	85
		Easter #57	141221	5S	26E	29	344	87
		Easter #58	141222	5S	26E	28	344	89
		Easter #60	141223	5S	26E	28	344	91
		Easter #61	141224	5S	26E	28	344	93
	DP Foothill							
		Foothill #38	141228	5S	26E	29	344	101
		Foothill #39	141229	5S	26E	29	344	103

Monday, June 17, 2002

ENTERED IN COMPUTER
RE 9/26/2002

Page 5 of 45

38

Type	Group	Name	AMC Number	T	R	S	Book	Page
		Foothill #40	141230	5S	26E	29	344	105
		Foothill #41	141231	5S	26E	29	344	107
	DP Joy	Joy 1	140781	6S	26E	5	343	207
		Joy 2	140782	6S	26E	5	343	209
		Joy 3	140783	6S	26E	4	343	211
		Joy 4	140784	6S	26E	4	343	213
		Joy 5	140785	6S	26E	4	343	215
		Joy 6	140786	6S	26E	4	343	217
		Joy 7	140787	6S	26E	4	343	219
		Joy 8	140788	6S	26E	4	343	221
		Joy 9	140789	6S	26E	4	343	223
		Joy 10 Amended	140790	6S	26E	4	343	225
		Joy 11 Amended	140791	6S	26E	5	343	227
		Joy 12 Amended	140792	6S	26E	5	343	229
		Joy 13 Amended	140793	6S	26E	5	343	231
		Joy 14 Amended	140794	6S	26E	5	343	233
		Joy 15 Amended	140795	6S	26E	5	343	235
		Joy 16	140796	5S	26E	33	343	237
		Joy 17	140797	5S	26E	33	343	239
		Joy 18	140798	5S	26E	33	343	241
		Joy 19	140799	5S	26E	33	343	243
		Joy 20	140800	5S	26E	33	343	245
		Joy 21	140801	5S	26E	33	343	247
		Joy 22	140802	5S	26E	33	343	249
		Joy 23	140803	5S	26E	33	343	251
		Joy 24	140804	5S	26E	33	343	253
		Joy 25	140805	6S	26E	4	343	255
		Joy 26	140806	6S	26E	4	343	257
		Joy 27	140807	6S	26E	4	343	259
		Joy 28	140808	6S	26E	4	343	261
		Joy 29	140809	6S	26E	4	343	263
		Joy 30	140810	6S	26E	4	343	265
		Joy 31	140811	6S	26E	4	343	267
		Joy 32	140812	6S	26E	4	343	269
		Joy 33	140813	6S	26E	4	343	271
		Joy 34	140814	6S	26E	4	343	273
		Joy 35	140815	6S	26E	4	343	275
		Joy 36	140816	6S	26E	4	343	277
		Joy 37 Amended	140817	6S	26E	4	343	279
		Joy 38	140818	6S	26E	4	343	281

Monday, June 17, 2002

ENTERED IN COMPUTER
RE 9/26/2002

Page 6 of 45

Type	Group	Name	AMC Number	T	R	S	Book	Page
		Joy 39 Amended	140819	6S	26E	4	343	283
		Joy 40 Amended	140820	6S	26E	4	343	285
		Joy 41	140821	5S	26E	33	343	287
		Joy 42	140822	5S	26E	33	343	289
		Joy 43	140823	5S	26E	33	343	291
		Joy 44	140824	5S	26E	33	343	293
		Joy 45	140825	5S	26E	33	343	295
		Joy 46	140826	6S	26E	3	343	297
		Joy 47	140827	6S	26E	3	343	299
		Joy 48	140828	6S	26E	3	343	301
		Joy 49	140829	6S	26E	3	343	303
		Joy 50	140830	6S	26E	3	343	305
		Joy 51	140831	6S	26E	3	343	307
		Joy 52	140832	6S	26E	3	343	309
		Joy 53	140833	6S	26E	3	343	311
		Joy 54	140834	5S	26E	34	343	313
		Joy 55	140835	5S	26E	34	343	315
		Joy 56	140836	5S	26E	34	343	317
		Joy 57A	140837	6S	26E	3	478	265
		Joy 58	140838	6S	26E	3	343	321
		Joy 59A	140839	6S	26E	3	481	933
		Joy 60	140840	6S	26E	3	343	325
		Joy 61	140841	6S	26E	3	343	327
		Joy 62	140842	6S	26E	3	343	329
		Joy 63	140843	6S	26E	3	343	331
		Joy 64	140844	6S	26E	3	343	333
		Joy 65	140845	6S	26E	3	343	335
		Joy 66	140846	6S	26E	3	343	337
		Joy 67	140847	6S	26E	3	343	339
		Joy 68	140848	6S	26E	3	343	341
		Joy 69	140849	6S	26E	3	343	343
		Joy 70	140850	6S	26E	3	343	345
		Joy 71	140851	6S	26E	3	343	347
		Joy 72 Amended	140852	6S	26E	3	471	639
		Joy 73 Amended	140853	6S	26E	10	471	641
		Joy 74 Amended	140854	6S	26E	3	471	643
		Joy 75	140855	6S	26E	34	343	355
		Joy 76A	140856	6S	26E	3	481	881
		Joy 77A	140857	6S	26E	3	481	883
		Joy 78A	140858	6S	26E	3	481	885
		Joy 79 Amended	140859	6S	26E	9	343	363

Monday, June 17, 2002

ENTERED IN COMPUTER
RE 9/26/2002

Page 7 of 45

Type	Group	Name	AMC Number	T	R	S	Book	Page
		Joy 80 Amended	140860	6S	26E	10	471	645
		Joy 81 Amended	140861	6S	26E	9	343	367
		Joy 82 Amended	140862	6S	26E	9	471	647
		Joy 83 Amended	140863	6S	26E	9	343	371
		Joy 84 Amended	140864	6S	26E	9	343	373
		Joy 85 Amended	140865	6S	26E	9	343	375
		Joy 86 Amended	140866	6S	26E	8	343	377
		Joy 87 Amended	140867	6S	26E	8	343	379
		Joy 88 Amended	140868	6S	26E	8	343	381
		Joy 89 Amended	140869	6S	26E	8	343	383
		Joy 90 Amended	140870	6S	26E	8	343	385
		Joy 91 Amended	140871	6S	26E	8	343	387
		Joy 92 Amended	140872	6S	26E	8	343	389
		Joy 93	318041	6S	26E	5	442	288
		Joy 94	318042	6S	26E	5	442	290
		Joy 95	318043	6S	26E	5	442	292
		Joy 96	318044	6S	26E	5	442	294
		Joy 97	318045	6S	26E	5	442	296
		Joy 98	318046	6S	26E	5	442	298
		Joy 99	318047	6S	26E	5	442	300
		Joy 100	318048	6S	26E	5	442	302
		Joy 101	318049	6S	26E	5	442	304
		Joy 102	318050	6S	26E	5	442	306
		Joy 103	318051	6S	26E	5	442	308
		Joy 104	318052	6S	26E	5	442	310
		Joy 105	318053	6S	26E	5	442	312
		Joy 106	318054	6S	26E	4	442	314
		Joy 107	318055	6S	26E	4	442	316
		Joy 108	318056	6S	26E	4	442	318
		Joy 109	318057	6S	26E	4	442	320
		Joy 110	324842	6S	26E	8	454	4
		Joy 111	324843	6S	26E	8	454	6
		Joy 112	324844	6S	26E	8	454	8
		Joy 113	324845	6S	26E	8	454	10
		Joy 114	324846	6S	26E	8	454	12
		Joy 115	324847	6S	26E	8	454	14
		Joy 116	324848	6S	26E	8	454	16
		Joy 117	324849	6S	26E	8	454	18
		Joy 118	324850	6S	26E	8	454	20
		Joy 119	324851	6S	26E	8	454	22
		Joy 120	324852	6S	26E	8	454	24

Monday, June 17, 2002

ENTERED IN COMPUTER
RE 2/26/2002

Page 8 of 45

41

Type	Group	Name	AMC Number	T	R	S	Book	Page
		Joy 121	324853	6S	26E	8	454	26
		Joy 122	324854	6S	26E	8	454	28
		Joy 123	324855	6S	26E	8	454	30
		Joy 124	324856	6S	26E	8	454	32
		Joy 125	324857	6S	26E	9	454	34
		Joy 126	324858	6S	26E	9	454	36
		Joy 127	324859	6S	26E	9	454	38
		Joy 128	324860	6S	26E	9	454	40
		Joy 129	324861	6S	26E	9	454	42
		Joy 130	324862	6S	26E	9	454	44
		Joy 131	324863	6S	26E	9	454	46
		Joy 132	324864	6S	26E	9	454	48
		Joy 133	324865	6S	26E	9	454	50
		Joy 134	326466	6S	26E	8	460	459
		Joy 135	326467	6S	26E	8	460	461
		Joy 136	326468	6S	26E	8	460	463
		Joy 137	326469	6S	26E	8	460	465
		Joy 138	326470	6S	26E	8	460	467
		Joy 139	326471	6S	26E	8	460	469
		Joy 140	326472	6S	26E	17	460	471
		Joy 141	326473	6S	26E	17	460	473
		Joy 142	326474	6S	26E	9	460	475
		Joy 143	326475	6S	26E	9	460	477
		Joy 145	326477	6S	26E	9	460	481
		Joy 146	326478	6S	26E	9	460	483
		Joy 147	326479	6S	26E	9	460	485
		Joy 148	326480	6S	26E	9	460	487
		Joy 149	326481	6S	26E	9	460	489
		Joy 150 Amended	326482	6S	26E	9	471	649
		Joy 151 Amended	326483	6S	26E	9	471	651
		Joy 152 Amended	326484	6S	26E	9	471	653
		Joy 153 Amended	326485	6S	26E	9	471	655
		Joy 154 Amended	326486	6S	26E	9	471	657
		Joy 155 Amended	326487	6S	26E	9	471	659
		Joy 156 Amended	326488	6S	26E	9	471	661
		Joy 157 Amended	326489	6S	26E	9	471	663
		Joy 158 Amended	326490	6S	26E	9	471	665
		Joy 159 Amended	326491	6S	26E	9	471	667
		Joy 144	326592	6S	26E	9	461	126
		Joy 160	329094	6S	26E	10	471	535
		Joy 161	329095	6S	26E	10	471	537

Monday, June 17, 2002

ENTERED IN COMPUTER
 RE 9/26/2002

41

Type	Group	Name	AMC Number	T	R	S	Book	Page
		Joy 162	329096	6S	26E	10	471	539
		Joy 163	329097	6S	26E	10	471	541
		Joy 164	329098	6S	26E	10	471	543
		Joy 165	329099	6S	26E	10	471	545
		Joy 166	329100	6S	26E	10	471	547
		Joy 167	329101	6S	26E	10	471	549
		Joy 168	329102	6S	26E	10	471	551
		Joy 169	329103	6S	26E	10	471	553
		Joy 170	329104	6S	26E	10	471	555
		Joy 171	329105	6S	26E	10	471	557
		Joy 172	329106	6S	26E	10	471	559
		Joy 173	329107	6S	26E	10	471	561
		Joy 174	329108	6S	26E	10	471	563
		Joy 175	329109	6S	26E	10	471	565
		Joy 176	329110	6S	26E	10	471	567
		Joy 177	329111	6S	26E	10	471	569
		Joy 178	329112	6S	26E	10	471	571
		Joy 179	329113	6S	26E	10	471	573
		Joy 180	329114	6S	26E	10	471	575
		Joy 181	329115	6S	26E	10	471	577
		Joy 182	329116	6S	26E	10	471	579
		Joy 183	329117	6S	26E	10	471	581
		Joy 184	329118	6S	26E	10	471	583
		Joy 185	329119	6S	26E	10	471	585
		Joy 186	329120	6S	26E	10	471	587
		Joy 187	329121	6S	26E	10	471	589
		Joy 188	329122	6S	26E	10	471	591
		Joy 189	329123	6S	26E	10	471	593
		Joy 190	329124	6S	26E	11	471	595
		Joy 191	329125	6S	26E	11	471	597
		Joy 192	329126	6S	26E	11	471	599
		Joy 193	329127	6S	26E	11	471	601
		Joy 194	329128	6S	26E	11	471	603
		Joy 195	329129	6S	26E	11	471	605
		Joy 196	329130	6S	26E	11	471	607
		Joy 197	329131	6S	26E	11	471	609
		Joy 198	329132	6S	26E	3	471	611
		Joy 199	329133	6S	26E	3	471	613
		Joy 200	329134	6S	26E	3	471	615
		Joy 201	329135	6S	26E	3	471	617
		Joy 202	329136	6S	26E	3	471	619

Monday, June 17, 2002

ENTERED IN COMPUTER
9/26/2002 RE

Page 10 of 45

AD

Type	Group	Name	AMC Number	T	R	S	Book	Page
		Joy 203A	329137	6S	26E	3	481	907
		Joy 204	329138	6S	26E	3	471	623
		Joy 205A	329139	6S	26E	3	481	909
		Joy 206A	329140	6S	26E	2	481	911
		Joy 207A	329141	6S	26E	2	481	913
		Joy 208A	329142	6S	26E	2	481	915
		Joy 209A	329143	6S	26E	2	481	917
		Joy 210A	329144	6S	26E	2	481	919
		Joy 212A	329145	6S	26E	2	481	923
		Joy 211	330967	6S	26E	2	481	921
		Joy 213	330968	6S	26E	2	481	925
		Joy 214	330969	6S	26E	2	478	215
		Joy 215	330970	6S	26E	2	478	217
		Joy 216	330971	6S	26E	2	478	219
		Joy 217	330972	6S	26E	2	478	221
		Joy 218	330973	6S	26E	2	478	223
		Joy 219	330974	6S	26E	2	481	927
		Joy 220	330975	6S	26E	2	481	929
		Joy 221	330976	6S	26E	2	481	931
		Joy 222	330977	6S	26E	1	478	231
		Joy 223	330978	6S	26E	1	478	233
		Joy 224	330979	5S	26E	34	481	889
		Joy 225	330980	5S	26E	34	478	77
		Joy 226	330981	5S	26E	34	481	891
		Joy 227	330982	5S	26E	34	481	893
		Joy 228	330983	5S	26E	34	478	83
		Joy 229	330984	6S	26E	2	478	85
		Joy 230	330985	6S	26E	2	478	87
		Joy 231	330986	6S	26E	2	481	895
		Joy 232	330987	6S	26E	2	478	91
		Joy 233	330988	6S	26E	2	478	93
		Joy 234	330989	6S	26E	2	478	95
		Joy 235	330990	6S	26E	2	478	97
		Joy 236	330991	6S	26E	2	478	99
		Joy 237	330992	6S	26E	2	481	897
		Joy 238	330993	6S	26E	2	478	103
		Joy 239	330994	6S	26E	2	481	899
		Joy 240	330995	6S	26E	2	478	107
		Joy 241	330996	5S	26E	34	481	901
		Joy 242	330997	5S	26E	34	478	111
		Joy 243	330998	5S	26E	34	481	903

Monday, June 17, 2002

ENTERED IN COMPUTER
RE 9/26/2002

41

Type	Group	Name	AMC Number	T	R	S	Book	Page
		Joy 244	330999	5S	26E	34	478	115
		Joy 245	331000	5S	26E	34	481	905
		Joy 246	331001	5S	26E	34	478	119
		Joy 247	331002	5S	26E	34	478	121
		Joy 248	331003	5S	26E	34	478	123
		Joy 249	331004	5S	26E	34	478	125
		Joy 250	331005	5S	26E	34	478	127
		Joy 251	331006	6S	26E	2	478	129
		Joy 252	331007	6S	26E	2	478	131
		Joy 253	331008	6S	26E	2	478	133
		Joy 254	331009	6S	26E	2	478	135
		Joy 255	331010	6S	26E	2	478	137
		Joy 256	331011	6S	26E	2	478	139
		Joy 257	331012	6S	26E	2	478	141
		Joy 258	331013	6S	26E	2	478	143
		Joy 259	331014	6S	26E	2	478	145
		Joy 260	331015	6S	26E	2	478	147
		Joy 261	331016	6S	26E	2	478	149
		Joy 262	331017	6S	26E	2	478	151
		Joy 263	331018	5S	26E	35	478	153
		Joy 264	331019	5S	26E	35	478	155
		Joy 266	331020	5S	26E	35	478	157
		Joy 267	331021	5S	26E	35	478	159
		Joy 268	331022	5S	26E	35	478	161
		Joy 269	331023	5S	26E	35	478	163
		Joy 270	331024	5S	26E	35	478	165
		Joy 271	331025	5S	26E	35	478	167
		Joy 272	331026	5S	26E	35	478	169
		Joy 273	331027	6S	26E	1	478	235
		Joy 274	331028	6S	26E	1	478	171
		Joy 275	331029	6S	26E	1	478	173
		Joy 276	331030	6S	26E	1	478	175
		Joy 277	331031	6S	26E	1	478	177
		Joy 278	331032	6S	26E	1	478	179
		Joy 279	331033	6S	26E	1	478	181
		Joy 280	331034	5S	26E	35	478	183
		Joy 281	331035	5S	26E	35	478	185
		Joy 282	331036	5S	26E	36	478	237
		Joy 283	331037	5S	26E	36	478	239
		Joy 284	331038	6S	26E	3	481	887
		Joy 285	331727	6S	26E	15	483	765

Monday, June 17, 2002

ENTERED IN COMPUTER
RE 9/26/2002

Page 12 of 45

Type	Group	Name	AMC Number	T	R	S	Book	Page
		Joy 286	331728	6S	26E	15	483	767
		Joy 287	331729	6S	26E	15	483	769
		Joy 288	331730	6S	26E	15	483	771
		Joy 289	331731	6S	26E	15	483	773
		Joy 290	331732	6S	26E	15	483	775
		Joy 291	331733	6S	26E	15	483	777
		Joy 292	331734	6S	26E	15	483	779
		Joy 293	331735	6S	26E	15	483	781
		Joy 294	331736	6S	26E	15	483	783
		Joy 295	331737	6S	26E	15	483	785
		Joy 296	331738	6S	26E	15	483	787
		Joy 297	331739	6S	26E	15	483	789
		Joy 298	331740	6S	26E	15	483	791
		Joy 299	331741	6S	26E	15	483	793
		Joy 300	331742	6S	26E	15	483	795
		Joy 301	331743	6S	26E	15	483	797
		Joy 302	331744	6S	26E	15	483	799
		Joy 303	331745	6S	26E	14	483	801
		Joy 304	331746	6S	26E	14	483	803
		Joy 305	331747	6S	26E	14	483	805
		Joy 306	331748	6S	26E	14	483	807
		Joy 307	331749	6S	26E	14	483	809
		Joy 308	331750	6S	26E	14	483	811
		Joy 309	331751	6S	26E	14	483	813
		Joy 310	331752	6S	26E	14	483	815
		Joy 312	331753	6S	26E	14	483	817
	DP LOCK							
		LOCK 1	329146	5S	26E	35	471	669
		LOCK 2	329147	5S	26E	35	471	671
		LOCK 3	329148	5S	26E	35	471	673
		LOCK 4A	329149	5S	26E	35	478	255
		LOCK 5	329150	5S	26E	35	471	677
		LOCK 6A	329151	5S	26E	35	478	257
		LOCK 7A	329152	5S	26E	35	478	259
		LOCK 8A	329153	5S	26E	35	478	261
		LOCK 9	329154	5S	26E	35	471	685
		LOCK 10	329155	5S	26E	35	471	687
	DP Mardis Gras							
		MG 57	324866	5S	26E	30	453	861
		MG 58	324867	5S	26E	30	453	863
		MG 59	324868	5S	26E	30	453	865

Monday, June 17, 2002

ENTERED IN COMPUTER
RE 9/26/2002

Page 13 of 45

Type	Group	Name	AMC Number	T	R	S	Book	Page
		MG 60	324869	5S	26E	30	453	867
		MG 61	324870	5S	26E	30	453	869
		MG 62	324871	5S	26E	30	453	871
		MG 63	324872	5S	26E	30	453	873
		MG 64	324873	5S	26E	30	453	875
		MG 65	324874	5S	26E	30	453	877
		MG 66	324875	5S	26E	30	453	879
		MG 67	324876	5S	26E	30	453	881
		MG 68	324877	5S	26E	30	453	883
		MG 69	324878	5S	26E	30	453	885
		MG 70	324879	5S	26E	30	453	887
		MG 71	324880	5S	26E	30	453	889
		MG 72	324881	5S	26E	30	453	891
		MG 73	324882	5S	26E	30	453	893
		MG 74	324883	5S	26E	30	453	895
		MG 113	324884	5S	26E	30	453	921
		MG 114	324885	5S	26E	30	453	923
		MG 115	324886	5S	26E	30	453	925
		MG 116	324887	5S	26E	30	453	927
		MG 117	324888	5S	26E	30	453	929
		MG 118	324889	5S	26E	30	453	931
		MG 119	324890	5S	26E	30	453	897
		MG 120	324891	5S	26E	30	453	899
		MG 121	324892	5S	26E	30	453	901
		MG 122	324893	5S	26E	30	453	903
		MG 123	324894	5S	26E	30	453	905
		MG 124	324895	5S	26E	30	453	907
		MG 125	324896	5S	26E	30	453	909
		MG 126	324897	5S	26E	30	453	911
		MG 127	324898	5S	26E	30	453	913
		MG 128	324899	5S	26E	30	453	915
		MG 129	324900	5S	26E	30	453	917
		MG 130	324901	5S	26E	30	453	919
		MG 179	324902	5S	25E	25	453	933
		MG 180	324903	5S	25E	25	453	935
		MG 181	324904	5S	25E	25	453	937
		MG 182	324905	5S	25E	25	453	939
		MG 183	324906	5S	25E	25	453	941
		MG 184	324907	5S	25E	25	453	943
		MG 185	324908	5S	25E	25	453	945
		MG 186	324909	5S	25E	25	453	947

Monday, June 17, 2002

Page 14 of 45

ENTERED IN COMPUTER
 22 9/26/2002

41

Type	Group	Name	AMC Number	T	R	S	Book	Page
		MG 187	324910	5S	25E	25	453	949
		MG 188	324911	5S	25E	25	453	951
		MG 189	324912	5S	25E	25	453	953
		MG 190	324913	5S	25E	25	453	955
		MG 191	324914	5S	25E	25	453	957
		MG 192	324915	5S	25E	25	453	959
		MG 193	324916	5S	25E	25	453	961
		MG 194	324917	5S	25E	25	453	963
		MG 195	324918	5S	25E	25	453	965
		MG 196	324919	5S	25E	25	453	967
		MG 223	324920	5S	25E	25	453	969
		MG 224	324921	5S	25E	25	453	971
		MG 225	324922	5S	25E	25	453	973
		MG 226	324923	5S	25E	25	453	975
		MG 227	324924	5S	25E	25	453	977
		MG 228	324925	5S	25E	25	453	979
		MG 229	324926	5S	25E	25	453	981
		MG 230	324927	5S	25E	25	453	983
		MG 231	324928	5S	25E	25	453	985
		MG 232	324929	5S	25E	25	453	987
		MG 233	324930	5S	25E	25	453	989
		MG 234	324931	5S	25E	25	453	991
		MG 235	324932	5S	25E	25	453	993
		MG 236	324933	5S	25E	25	453	995
		MG 237	324934	5S	25E	25	453	997
		MG 238	324935	5S	25E	25	453	999
		MG 239	324936	5S	25E	25	454	0
		MG 240	324937	5S	25E	25	454	0
		MG 1	329064	5S	26E	20	471	475
		MG 2	329065	5S	26E	20	471	477
		MG 3	329066	5S	26E	20	471	479
		MG 4	329067	5S	26E	20	471	481
		MG 5	329068	5S	26E	20	471	483
		MG 16	329069	5S	26E	20	471	485
		MG 17	329070	5S	26E	20	471	487
		MG 18	329071	5S	26E	20	471	489
		MG 19	329072	5S	26E	20	471	491
		MG 20	329073	5S	26E	20	471	493
		MG 21	329074	5S	26E	20	471	495
		MG 22	329075	5S	26E	20	471	497
		MG 23	329076	5S	26E	20	471	499

Monday, June 17, 2002

ENTERED IN COMPUTER
RE 9/26/2002

411

Type	Group	Name	AMC Number	T	R	S	Book	Page
		MG 24	329077	5S	26E	20	471	501
		MG 25	329078	5S	26E	20	471	503
		MG 75	329079	5S	26E	19	471	505
		MG 76	329080	5S	26E	19	471	507
		MG 77	329081	5S	26E	19	471	509
		MG 78	329082	5S	26E	19	471	511
		MG 79	329083	5S	26E	19	471	513
		MG 80	329084	5S	26E	19	471	515
		MG 81	329085	5S	26E	19	471	517
		MG 82	329086	5S	26E	19	471	519
		MG 83	329087	5S	26E	19	471	521
		MG 84	329088	5S	26E	19	471	523
		MG 131	329089	5S	26E	19	471	525
		MG 133	329090	5S	26E	19	471	527
		MG 135	329091	5S	26E	19	471	529
		MG 137	329092	5S	26E	19	471	531
		MG 139	329093	5S	26E	19	471	533
	DP Red Dyke							
		Red Dyke #13	141232	5S	26E	28	344	109
		Red Dyke #14	141233	5S	26E	28	344	111
	DP Spring							
		Spring No. 1	340904	5S	26E	26	508	605
		Spring No. 2	340905	5S	26E	26	508	606
		Spring No. 5	340908	5S	26E	35	508	609
		Spring No. 7	340910	5S	26E	26	508	611
		Spring No. 9	340912	5S	26E	26	508	613
		Spring No. 11	340914	5S	26E	26	508	615
		Spring No. 13	340916	5S	26E	26	508	617
		Spring No. 15	340918	5S	26E	26	508	619
		Spring No. 17	340920	5S	26E	26	508	621
		Spring No. 19	340922	5S	26E	26	508	623
	LS A-1							
		A-1A	67596	6S	26E	12	410	469
	LS Ace							
		Ace 1A	101235	5S	27E	31	415	311
		Ace 2A	101236	5S	27E	31	415	287
		Ace 3A	101237	5S	27E	31	415	285
		Ace 4A	101238	5S	27E	31	415	313
		Ace 5A	101239	6S	27E	9	416	918
		Ace 6A	101240	6S	27E	9	416	920
		Ace 7A	101241	6S	27E	9	416	922

Monday, June 17, 2002

ENTERED IN COMPUTER
RE 9/26/2002

Page 16 of 45

37

Type	Group	Name	AMC Number	T	R	S	Book	Page
		Ace 8A	101242	6S	27E	9	416	924
		Ace 9A	101243	6S	27E	9	416	926
		Ace 10A	101244	6S	27E	9	416	928
		Ace 11A	101245	6S	27E	9	416	930
		Ace 12A	101246	6S	27E	9	416	932
		Ace 13A	101247	6S	27E	9	416	934
		Ace 14A	101248	6S	27E	9	416	936
		Ace No. 15	101249	6S	27E	9	324	264
		Ace No. 16	101250	6S	27E	18	324	266
		Ace No. 17	101251	6S	27E	17	324	268
		Ace 18A	101252	6S	27E	18	410	355
		Ace 19A	101253	6S	26E	14	414	31
		Ace 20A	101254	6S	26E	14	414	33
		Ace No. 21	101255	6S	26E	1	324	276
		Ace No. 22	101256	6S	26E	1	324	278
		Ace No. 23	101257	6S	26E	1	324	280
		Ace No. 24	101258	6S	26E	1	324	282
		Ace No. 25	101259	6S	26E	1	324	284
		Ace No. 26	101260	6S	26E	1	324	286
		Ace No. 27	101261	6S	26E	1	324	288
		Ace No. 28	101262	6S	26E	1	324	290
		Ace No. 29	101263	6S	26E	1	324	292
		Ace No. 30	101264	6S	26E	1	324	294
		Ace No. 31	101265	6S	26E	1	324	296
		Ace No. 32	101266	6S	27E	6	324	298
		Ace No. 33	101267	6S	27E	6	324	300
		Ace No. 34	101268	6S	27E	6	324	302
		Ace No. 35	101269	6S	26E	1	324	304
		Ace No. 36	101270	6S	26E	1	324	306
		Ace No. 37	101271	6S	27E	6	324	308
		Ace No. 38	101272	6S	27E	6	324	310
		Ace No. 39	101273	6S	27E	6	324	312
		Ace No. 40	101274	6S	27E	6	324	314
		Ace No. 41	101275	6S	27E	6	324	316
		Ace No. 42	101276	6S	27E	6	324	318
		Ace No. 43	101277	6S	27E	6	324	320
		Ace No. 44	101278	6S	27E	6	324	322
		Ace No. 45	101279	6S	27E	6	324	324
		Ace No. 46	101280	6S	27E	6	324	326
		Ace No. 47	101281	6S	27E	6	324	328
		Ace 48A	101282	6S	26E	11	410	397

Monday, June 17, 2002

ENTERED IN COMPUTER
 PE 9/26/2002

Page 17 of 45

41

Type	Group	Name	AMC Number	T	R	S	Book	Page
		Ace 49A	101283	6S	26E	11	410	399
		Ace 50A	101284	6S	26E	11	410	401
		Ace 51A	101285	6S	26E	11	478	241
		Ace 52A	101286	6S	26E	11	478	243
		Ace 53A	101287	6S	26E	11	478	245
		Ace 54A	101288	6S	26E	2	478	247
		Ace 56A	101290	6S	26E	1	410	413
		Ace 57A	101291	6S	26E	1	478	251
		Ace 58A	101292	6S	26E	1	410	417
		Ace 59A	101293	6S	26E	1	410	419
		Ace 60A	101294	6S	26E	1	410	421
		Ace 61A	101295	6S	26E	1	410	423
		Ace 62A	101296	6S	26E	1	410	425
		Ace 55A	267894	6S	26E	2	478	249
	LS Alpha							
		Alpha 61A	67829	6S	27E	20	420	29
		Alpha 62A	67830	6S	27E	20	420	31
		Alpha 63A	67831	6S	27E	20	420	33
		Alpha 64A	67832	6S	27E	20	420	35
		Alpha 65A	67833	6S	27E	20	420	37
		Alpha 66A	67834	6S	27E	20	420	39
		Alpha 67A	67835	6S	27E	20	420	41
		Alpha 68A	67836	6S	27E	20	420	43
		Alpha #69	67837	6S	27E	20	46	30
		Alpha #70	67838	6S	27E	20	46	31
		Alpha #71	67839	6S	27E	20	46	32
		Alpha #72	67840	6S	27E	20	46	33
		Alpha #73	67841	6S	27E	20	46	34
		Alpha #74	67842	6S	27E	20	46	35
	LS Beta							
		Beta 61A	67844	6S	27E	20	420	15
		Beta #62	67845	6S	27E	20	45	543
		Beta 63A	67846	6S	27E	20	420	17
		Beta #64	67847	6S	27E	17	45	545
		Beta 65A	67848	6S	27E	17	420	19
		Beta #66	67849	6S	27E	17	45	547
		Beta 67A	67850	6S	27E	17	420	21
		Beta #68	67851	6S	27E	17	45	549
		Beta 69A	67852	6S	27E	17	420	23
		Beta #70	67853	6S	27E	17	45	551
		Beta #71	67854	6S	27E	17	45	552

Monday, June 17, 2002

ENTERED IN COMPUTER Page 18 of 45
 RE 9/26/2002

Type	Group	Name	AMC Number	T	R	S	Book	Page
		Beta 72A	67855	6S	27E	17	420	25
		Beta #73	67856	6S	27E	17	45	554
		Beta 74A	67857	6S	27E	17	420	27
		Beta #75	67858	6S	27E	17	45	556
		Beta #76	67859	6S	27E	17	45	557
		Beta #77	67860	6S	27E	17	45	558
		Beta #78	67861	6S	27E	17	45	559
		Beta 83A	67866	6S	27E	18	410	359
		Beta 84A	67867	6S	27E	18	410	361
		Beta 86A	67869	6S	27E	18	410	365
		Beta 88A	67871	6S	27E	18	410	369
		Beta 81R	289517	6S	27E	18	410	357
		Beta 85R	289518	6S	27E	18	410	363
		Beta 87R	289519	6S	27E	18	410	367
		Beta 89R	289520	6S	27E	18	410	371
		Beta 90R	289521	6S	27E	18	410	373
		Beta 92R	289522	6S	27E	18	410	375
		Beta 94	309596	6S	27E	18	431	608
	LS Burgermeister							
		Burgermeister A	67597	6S	26E	11	410	475
	LS Bush							
		Bush 17A	67600	6S	26E	23	413	991
		Bush 18A	67601	6S	26E	23	413	993
		Bush 19A	67602	6S	26E	23	413	995
		Bush 20A	67603	6S	26E	23	413	997
		Bush 21A	67604	6S	26E	23	413	999
		Bush 22A	67605	6S	26E	23	414	1
		Bush 23A	67606	6S	26E	23	414	3
		Bush 24A	67607	6S	26E	23	414	5
		Bush 25A	67608	6S	26E	14	414	7
		Bush 26A	67609	6S	26E	14	414	9
		Bush 27A	67610	6S	26E	14	414	11
		Bush 28A	67611	6S	26E	14	414	13
		Bush 29A	67612	6S	26E	14	414	15
		Bush 30A	67613	6S	26E	14	414	17
		Bush 31A	67614	6S	26E	14	414	19
		Bush 32A	67615	6S	26E	14	414	21
		Bush 33A	67616	6S	26E	14	414	23
		Bush 34A	67617	6S	26E	14	414	25
		Bush 35A	67618	6S	26E	14	414	27
		Bush 36A	67619	6S	26E	14	414	29

Monday, June 17, 2002

ENTERED IN COMPUTER
RE 9/26/2002

Page 19 of 45

39

Type	Group	Name	AMC Number	T	R	S	Book	Page
	LS Con. Metals							
		Con. Metals No. 8A	67623	6S	26E	12	410	433
		Con. Metals No. 9A	67624	6S	26E	12	410	435
		Con. Metals No. 10A	67625	6S	26E	12	410	437
		Con. Metals No. 11A	67626	6S	26E	12	410	439
		Con. Metals No. 12A	67627	6S	26E	12	410	441
		Con. Metals No. 15A	67628	6S	26E	12	410	443
		Con. Metals No. 16A	67629	6S	26E	12	410	445
		Con. Metals No. 17A	67630	6S	26E	12	410	447
		Con. Metals No. 18A	67631	6S	26E	12	410	449
		Con. Metals No. 20A	67633	6S	26E	12	410	451
		Con. Metals No. 6R	290504	6S	26E	12	411	241
		Con. Metals No. 7R	290505	6S	26E	12	411	243
	LS Coors							
		Coors A	67634	6S	26E	12	410	471
	LS Delta							
		Delta 54	67738	6S	27E	9	47	514
		Delta No. 55	67739	6S	27E	9	51	469
		Delta No. 56	67740	6S	27E	9	51	470
		Delta #57	67741	6S	27E	16	46	185
		Delta #58	67742	6S	27E	9	46	186
		Delta #59	67743	6S	27E	16	46	187
		Delta #60	67744	6S	27E	9	46	188
		Delta #61	67745	6S	27E	9	46	189
		Delta #62	67746	6S	27E	9	46	190
		Delta No. 63	67747	6S	27E	9	51	468
		Delta No. 65	67748	6S	27E	9	51	466
		Delta No. 67	67749	6S	27E	9	51	467
	LS Epsilon							
		Epsilon No. 51	67750	6S	27E	9	51	38
		Epsilon No. 52	67751	6S	27E	9	51	39
	LS Gamma							
		Gamma 63 Amended	67877	6S	27E	17	47	519
		Gamma #65	67878	6S	27E	17	45	472
		Gamma #66	67879	6S	27E	17	45	473
		Gamma #67	67880	6S	27E	17	45	474
		Gamma #68	67881	6S	27E	17	45	475
		Gamma #69	67882	6S	27E	17	45	476
		Gamma #70	67883	6S	27E	17	45	477
		Gamma No. 71	67884	6S	27E	17	51	454
		Gamma No. 72	67885	6S	27E	17	51	455

ENTERED IN COMPUTER
 RZ 9/26/2002

Type	Group	Name	AMC Number	T	R	S	Book	Page
		Gamma #73	67886	6S	27E	17	45	480
		Gamma #74	67887	6S	27E	17	45	481
		Gamma 83R	289512	6S	27E	18	410	345
		Gamma 85R	289513	6S	27E	18	410	347
		Gamma 87R	289514	6S	27E	18	410	349
		Gamma 89R	289515	6S	27E	7	410	351
		Gamma 91R	289516	6S	27E	7	410	353
	LS Garoga							
		Garoga 4A	67755	6S	27E	3	416	948
		Garoga 5A	67756	6S	27E	3	416	950
		Garoga 6A	67757	6S	27E	3	416	952
		Garoga 7A	67758	6S	27E	3	416	954
		Garoga 8A	67759	6S	27E	9	416	956
		Garoga 9A	67760	6S	27E	9	416	958
		Garoga 10A	67761	6S	27E	9	416	960
		Garoga 11A	67762	6S	27E	9	416	962
		Garoga 12A	67763	6S	27E	9	416	964
		Garoga 13A	67764	6S	27E	10	416	966
		Garoga 14A	67765	6S	27E	10	416	968
		Garoga 15A	67766	6S	27E	10	416	970
		Garoga 16A	67767	6S	27E	10	416	972
		Garoga #17	67768	6S	27E	9	46	60
		Garoga #18	67769	6S	27E	9	46	59
		Garoga #19	67770	6S	27E	9	46	58
		Garoga #20	67771	6S	27E	9	46	57
		Garoga #21	67772	6S	27E	10	46	56
		Garoga #22	67773	6S	27E	10	46	55
		Garoga #23	67774	6S	27E	10	46	54
		Garoga #24	67775	6S	27E	10	46	53
		Garoga #25	67776	6S	27E	10	46	52
	LS Griesdieck							
		Griesdieck A	67637	6S	26E	12	410	473
	LS Iron Wood							
		Iron Wood A	67638	6S	26E	12	410	453
	LS Ithaca							
		Ithaca No. 9A	67639	6S	26E	12	410	455
		Ithaca No. 12A	67640	6S	26E	12	410	457
		Ithaca No. 15A	67641	6S	26E	12	410	459
		Ithaca No. 20A	67642	6S	26E	12	410	461
	LS Jinks							
		Jinks No. 36	67778	6S	27E	9	83	127

Monday, June 17, 2002

Page 21 of 45

ENTERED IN COMPUTER
RE 9/26/2002

36

Type	Group	Name	AMC Number	T	R	S	Book	Page
		Jinks No. 37	67779	6S	27E	16	83	128
		Jinks #3	67893	6S	27E	17	50	124
		Jinks No. 4	67894	6S	27E	17	50	125
		Jinks No. 5	67895	6S	27E	20	50	126
		Jinks No. 6	67896	6S	27E	20	50	127
		Jinks 22A	67897	6S	27E	18	410	341
		Jinks 23A	67898	6S	27E	18	410	343
		Jinks No. 24	67899	6S	27E	17	50	145
		Jinks No. 25	67900	6S	27E	17	50	146
		Jinks No. 26	67901	6S	27E	17	50	147
		Jinks No. 27	67902	6S	27E	17	83	126
	LS Juanita							
		Juanita A	67903	6S	27E	7	410	333
	LS Knob Hill							
		Knob Hill No. 20R	290501	6S	26E	12	411	235
		Knob Hill No. 22R	290502	6S	26E	12	411	237
	LS Lone Star							
		LS-1	283327	5S	27E	33	405	418
		LS-2	283328	5S	27E	33	405	420
		LS-3	283329	5S	27E	33	405	422
		LS-4	283330	5S	27E	33	405	424
		LS-5	283331	5S	27E	33	405	426
		LS-6	283332	5S	27E	33	405	428
		LS-7	283333	5S	27E	33	405	430
		LS-8	283334	5S	27E	33	405	432
		LS-9	283335	5S	27E	33	405	434
		LS-10	283336	5S	27E	33	405	436
		LS-11	283337	5S	27E	33	405	438
		LS-12	283338	5S	27E	33	405	440
		LS-13	283339	5S	27E	33	405	442
		LS-14	283340	5S	27E	33	405	444
		LS-15	283341	5S	27E	33	405	446
		LS-16	283342	5S	27E	33	405	448
		LS-17	283343	6S	27E	3	405	450
		LS-18	283344	6S	27E	3	405	452
		LS-19	283345	6S	27E	3	405	454
		LS-20	283346	6S	27E	3	405	456
		LS-21	289500	6S	26E	14	410	379
		LS-22	289501	6S	26E	11	410	381
		LS-23	289502	6S	26E	1	410	383
		LS-24	289503	6S	26E	12	410	385

Monday, June 17, 2002

ENTERED IN COMPUTER
RE 9/26/2002

Page 22 of 45

Type	Group	Name	AMC Number	T	R	S	Book	Page
		LS-25	289504	6S	26E	12	410	387
		LS-26	289505	6S	26E	12	410	389
		LS-27	289506	6S	27E	7	410	391
		LS-28	289507	6S	27E	18	410	393
		LS-29	289508	6S	26E	1	410	395
		LS-30	293492	6S	26E	23	414	39
		LS-31	293493	6S	26E	23	414	41
		LS-32	293494	6S	26E	23	414	43
		LS-33	293495	6S	26E	23	414	45
		LS-34	293496	6S	26E	14	414	47
		LS-35	293497	6S	26E	14	414	49
		LS-36	293498	6S	26E	14	414	51
		LS-37	294346	5S	27E	31	415	297
		LS-38	294347	5S	27E	31	415	307
		LS-39	294348	5S	27E	31	415	305
		LS-40	294349	5S	27E	31	415	319
		LS-41	294350	5S	27E	31	415	303
		LS-42	296318	6S	27E	10	416	902
		LS-43	296319	6S	27E	9	416	904
		LS-44	296320	6S	27E	10	416	906
		LS-45	296321	6S	27E	9	416	908
		LS-46	296322	6S	27E	9	416	910
		LS-47	296323	6S	27E	9	416	912
		LS-48	296324	6S	27E	9	416	914
		LS-49	296325	6S	27E	9	416	916
		LS-50	298849	6S	27E	17	419	992
		LS-51	298850	6S	27E	17	419	994
		LS-52	298851	6S	27E	17	419	996
		LS-53	298852	6S	27E	20	419	998
		LS-54	298853 ✓	6S	27E	20	420	1
		LS-55	298854	6S	27E	20	420	3
		LS-56	298855	6S	27E	20	420	5
		LS-57	298856	6S	27E	20	420	7
		LS-58	298857	6S	27E	17	420	9
		LS-59	298858	6S	27E	17	420	11
		LS-60	298859	6S	27E	17	420	13
		LS-61	298860	6S	27E	6	420	45
		LS-62	329037	6S	27E	18	471	421
		LS-63	329038	6S	27E	18	471	423
		LS-64	329039 ~	6S	27E	18	471	425
		LS-65	329040	6S	27E	18	471	427

Monday, June 17, 2002

Page 23 of 45

ENTERED IN COMPUTER
RE 9/26/2002

(41)

Type	Group	Name	AMC Number	T	R	S	Book	Page
		LS-66	329041	6S	27E	18	471	429
		LS-67	329042	6S	27E	18	471	431
		LS-68	329043	6S	26E	12	471	433
		LS-69	329044	6S	26E	12	471	435
		LS-70	329045	6S	26E	12	471	437
		LS-71	329046	6S	26E	12	471	439
		LS-72	329047	6S	26E	12	471	441
		LS-73	329048	6S	26E	12	471	443
		LS-74	329049	6S	26E	12	471	445
		LS-75	329050	6S	26E	12	471	447
		LS-76	329051	6S	26E	12	471	449
		LS-77	329052	6S	26E	12	471	451
		LS-78	329053	6S	26E	12	471	453
		LS-79	329054	6S	26E	12	471	455
		LS-80	329055	6S	26E	1	471	457
		LS-81	329056	6S	26E	1	471	459
		LS-82	329057	6S	26E	1	471	461
		LS-83	329058	6S	26E	1	471	463
		LS-84	329059	6S	26E	12	471	465
		LS-85	329060	6S	26E	12	471	467
		LS-86	329061	6S	26E	12	471	469
		LS-87A	329062	6S	26E	12	478	253
		LS-88	329063	6S	26E	12	471	473
	LS Lulu Belle							
		Lulu Belle R	290503	6S	26E	12	411	239
	LS M							
		M1	321860	6S	27E	15	448	441
		M2	321861	6S	27E	15	448	443
		M3	321862	6S	27E	15	448	445
		M4	321863	6S	27E	15	448	447
		M5	321864	6S	27E	15	448	449
		M6	321865	6S	27E	15	448	451
		M7	321866	6S	27E	15	448	453
		M8	321867	6S	27E	15	448	455
		M9	321868	6S	27E	15	448	457
		M10	321869	6S	27E	15	448	459
		M11	321870	6S	27E	15	448	461
		M12	321871	6S	27E	15	448	463
		M13	321872	6S	27E	15	448	465
		M14	321873	6S	27E	15	448	467
		M15	321874	6S	27E	15	448	469

Monday, June 17, 2002

ENTERED IN COMPUTER
RE 9/26/2002

Page 24 of 45

39

Type	Group	Name	AMC Number	T	R	S	Book	Page
		M16	321875	6S	27E	15	448	471
		M17	321876	6S	27E	15	448	473
		M18	321877	6S	27E	15	448	475
		M37	321878	6S	27E	10	448	477
		M38	321879	6S	27E	10	448	479
		M39	321880	6S	27E	15	448	481
		M40	321881	6S	27E	15	448	483
		M41	321882	6S	27E	15	448	485
		M42	321883	6S	27E	15	448	487
		M43	321884	6S	27E	15	448	489
		M44	321885	6S	27E	15	448	491
		M45	321886	6S	27E	15	448	493
		M46	321887	6S	27E	15	448	495
		M47	321888	6S	27E	15	448	497
		M48	321889	6S	27E	15	448	499
		M49	321890	6S	27E	15	448	501
		M50	321891	6S	27E	15	448	503
		M51	321892	6S	27E	15	448	505
		M52	321893	6S	27E	15	448	507
		M53	321894	6S	27E	15	448	509
		M54	321895	6S	27E	15	448	511
		M73	321896	6S	27E	10	448	513
		M74	321897	6S	27E	10	448	515
		M75	321898	6S	27E	10	448	517
		M76	321899	6S	27E	10	448	519
		M77	321900	6S	27E	10	448	521
		M78	321901	6S	27E	10	448	523
		M79	321902	6S	27E	10	448	525
		M80	321903	6S	27E	10	448	527
		M81	321904	6S	27E	10	448	529
		M82	321905	6S	27E	10	448	531
		M83	321906	6S	27E	10	448	533
		M84	321907	6S	27E	10	448	535
		M85	321908	6S	27E	10	448	537
		M86	321909	6S	27E	10	448	539
		M87	321910	6S	27E	11	448	541
		M88	321911	6S	27E	11	448	543
		M89	321912	6S	27E	11	448	545
		M90	321913	6S	27E	11	448	547
		M91	321914	6S	27E	11	448	549
		M92	321915	6S	27E	11	448	551

Monday, June 17, 2002

ENTERED IN COMPUTER
RZ 9/26/2002

Page 25 of 45

(HI)

Type	Group	Name	AMC Number	T	R	S	Book	Page
		M93	321916	6S	27E	11	448	553
		M94	321917	6S	27E	11	448	555
		M95	321918	6S	27E	11	448	557
		M96	321919	6S	27E	11	448	559
		M97	321920	6S	27E	11	448	561
		M98	321921	6S	27E	11	448	563
		M99	321922	6S	27E	11	448	565
		M100	321923	6S	27E	11	448	567
		M101	321924	6S	27E	11	448	569
		M102	321925	6S	27E	11	448	571
		M103	321926	6S	27E	11	448	573
		M104	321927	6S	27E	11	448	575
		M105	321928	6S	27E	10	448	577
		M106	321929	6S	27E	10	448	579
		M107	321930	6S	27E	10	448	581
		M108	321931	6S	27E	10	448	583
		M109	321932	6S	27E	10	448	585
		M110	321933	6S	27E	11	448	587
		M111	321934	6S	27E	11	448	589
		M112	321935	6S	27E	11	448	591
		M113	321936	6S	27E	11	448	593
		M114	321937	6S	27E	11	448	595
		M115	321938	6S	27E	11	448	597
		M116	321939	6S	27E	11	448	599
		M117	321940	6S	27E	11	448	601
		M118	321941	6S	27E	11	448	603
		M119	321942	6S	27E	10	448	605
		M120	321943	6S	27E	10	448	607
		M121	321944	6S	27E	11	448	609
		M122	321945	6S	27E	11	448	611
		M123	321946	6S	27E	11	448	613
		M124	321947	6S	27E	11	448	615
		M125	321948	6S	27E	9	448	617
		M126	321949	6S	27E	9	448	619
		M56	324229	6S	27E	11	452	54
		M58	324230	6S	27E	11	452	56
		M60	324231	6S	27E	11	452	58
		M62	324232	6S	27E	11	452	60
		M64	324233	6S	27E	11	452	62
		M66	324234	6S	27E	11	452	64
		M68	324235	6S	27E	11	452	66

ENTERED IN COMPUTER
9/26/2002 RE

41

Type	Group	Name	AMC Number	T	R	S	Book	Page
		M70	324236	6S	27E	11	452	68
		M72	324237	6S	27E	11	452	70
		M19	326843	6S	27E	15	463	593
		M20	326844	6S	27E	15	463	595
		M21	326845	6S	27E	15	463	597
		M22	326846	6S	27E	15	463	599
		M23	326847	6S	27E	14	463	601
		M24	326848	6S	27E	14	463	603
		M25	326849	6S	27E	14	463	605
		M26	326850	6S	27E	14	463	607
		M27	326851	6S	27E	14	463	609
		M28	326852	6S	27E	14	463	611
		M29	326853	6S	27E	14	463	613
		M30	326854	6S	27E	14	463	615
		M31	326855	6S	27E	14	463	617
		M55	326856	6S	27E	15	463	629
		M32	326857	6S	27E	14	463	619
		M33	326858	6S	27E	14	463	621
		M34	326859	6S	27E	14	463	623
		M35	326860	6S	27E	14	463	625
		M36	326861	6S	27E	14	463	627
		M57	326862	6S	27E	15	463	631
		M59	326863	6S	27E	14	463	633
		M61	326864	6S	27E	14	463	635
		M63	326865	6S	27E	14	463	637
		M65	326866	6S	27E	14	463	639
		M67	326867	6S	27E	14	463	641
		M69	326868	6S	27E	14	463	643
		M71	326869	6S	27E	14	463	645
		M145	326870	6S	27E	22	463	647
		M146	326871	6S	27E	22	463	649
		M147	326872	6S	27E	22	463	651
		M148	326873	6S	27E	22	463	653
		M149	326874	6S	27E	22	463	655
		M150	326875	6S	27E	22	463	657
		M151	326876	6S	27E	22	463	659
		M152	326877	6S	27E	22	463	661
		M153	326878	6S	27E	22	463	663
		M154	326879	6S	27E	22	463	665
		M155	326880	6S	27E	22	463	667
		M156	326881	6S	27E	22	463	669

Monday, June 17, 2002

Page 27 of 45

ENTERED IN COMPUTER
RE 9/26/2002

(41)

Type	Group	Name	AMC Number	T	R	S	Book	Page
		M157	326882	6S	27E	22	463	671
		M158	326883	6S	27E	22	463	673
		M159	326884	6S	27E	22	463	675
		M160	326885	6S	27E	22	463	677
		M161	326886	6S	27E	22	463	679
		M162	326887	6S	27E	22	463	681
		M163	326888	6S	27E	23	463	683
		M164	326889	6S	27E	23	463	685
		M165	326890	6S	27E	23	463	687
		M166	326891	6S	27E	23	463	689
		M167	326892	6S	27E	23	463	691
		M168	326893	6S	27E	23	463	693
		M169	326894	6S	27E	23	463	695
		M170	326895	6S	27E	23	463	697
		M171	326896	6S	27E	23	463	699
		M172	326897	6S	27E	23	463	701
		M173	326898	6S	27E	23	463	703
		M174	326899	6S	27E	23	463	705
		M175	326900	6S	27E	23	463	707
		M176	326901	6S	27E	23	463	709
		M177	326902	6S	27E	23	463	711
		M178	326903	6S	27E	23	463	713
		M188	326904	6S	27E	22	463	715
		M189	326905	6S	27E	22	463	717
		M190	326906	6S	27E	22	463	719
		M191	326907	6S	27E	22	463	721
		M192	326908	6S	27E	22	463	723
		M193	326909	6S	27E	22	463	725
		M194	326910	6S	27E	22	463	727
		M195	326911	6S	27E	22	463	729
		M196	326912	6S	27E	22	463	731
		M197	326913	6S	27E	22	463	733
		M199	326914	6S	27E	22	463	735
		M200	326915	6S	27E	22	463	737
		M201	326916	6S	27E	22	463	739
		M202	326917	6S	27E	22	463	741
		M203	326918	6S	27E	22	463	743
		M204	326919	6S	27E	22	463	745
		M205	326920	6S	27E	22	463	747
		M206	326921	6S	27E	22	463	749
		M207	333390	6S	27E	21	488	141

Monday, June 17, 2002

Page 28 of 45

ENTERED IN COMPUTER
RE 9/26/2002

41

Type	Group	Name	AMC Number	T	R	S	Book	Page
		M208	333391	6S	27E	21	488	143
		M209	333392	6S	27E	21	488	145
		M210	333393	6S	27E	21	488	147
		M211	333394	6S	27E	21	488	149
		M212	333395	6S	27E	21	488	151
		M213	333396	6S	27E	21	488	153
		M214	333397	6S	27E	21	488	155
		M215	333398	6S	27E	21	488	157
		M216	333399	6S	27E	21	488	159
		M217	333400	6S	27E	21	488	161
		M218	333401	6S	27E	21	488	163
		M219	333402	6S	27E	21	488	165
		M220	333403	6S	27E	21	488	167
		M221	333404	6S	27E	21	488	169
		M222	333405	6S	27E	21	488	171
		M223	333406	6S	27E	21	488	173
		M224	333407	6S	27E	21	488	175
		M225	333408	6S	27E	21	488	177
		M226	333409	6S	27E	21	488	179
		M227	333410	6S	27E	21	488	181
		M228	333411	6S	27E	21	488	183
		M229	333412	6S	27E	21	488	185
		M230	333413	6S	27E	21	488	187
		M231	333414	6S	27E	21	488	189
		M232	333415	6S	27E	21	488	191
		M233	333416	6S	27E	21	488	193
		M234	333417	6S	27E	21	488	195
		M235	333418	6S	27E	21	488	197
		M236	333419	6S	27E	16	488	199
		M237	333420	6S	27E	16	488	201
		M238	333421	6S	27E	16	488	203
	LS Mas							
		Mas No. 9	67657	6S	26E	27	249	269
		Mas No. 10	67658	6S	26E	27	249	270
		Mas No. 11	67659	6S	26E	27	249	271
		Mas No. 12	67660	6S	26E	27	249	272
		Mas No. 13	67661	6S	26E	27	249	273
		Mas No. 14	67662	6S	26E	27	249	274
		Mas No. 15	67663	6S	26E	27	249	275
		Mas No. 16	67664	6S	26E	27	249	276
		Mas No. 17	67665	6S	26E	27	249	277

Monday, June 17, 2002

Page 29 of 45

ENTERED IN COMPUTER

RE 9/26/2002

40

Type	Group	Name	AMC Number	T	R	S	Book	Page
		Mas No. 18	67666	6S	26E	27	249	278
		Mas No. 19	67667	6S	26E	34	249	279
		Mas No. 20	67668	6S	26E	34	249	280
		Mas No. 21	67669	6S	26E	34	249	281
		Mas No. 22	67670	6S	26E	34	249	282
		Mas No. 23	67671	6S	26E	34	249	283
		Mas No. 24	67672	6S	26E	34	249	284
		Mas No. 25	67673	6S	26E	34	249	285
		Mas No. 26	67674	6S	26E	34	249	286
		Mas No. 27	67675	6S	26E	34	249	287
		Mas No. 28	67676	6S	26E	34	249	288
		Mas No. 29	67677	6S	26E	34	249	289
		Mas No. 30	67678	6S	26E	34	249	290
		Mas No. 31	67679	6S	26E	34	249	291
		Mas No. 32	67680	6S	26E	34	249	292
		Mas No. 33	67681	6S	26E	34	249	293
		Mas No. 34	67682	6S	26E	34	249	294
		Mas No. 35	67683	6S	26E	34	249	295
		Mas No. 36	67684	6S	26E	34	249	296
		Mas No. 45	67685	6S	26E	27	249	297
		Mas No. 46	67686	6S	26E	27	249	298
		Mas No. 47	67687	6S	26E	27	249	299
		Mas No. 48	67688	6S	26E	27	249	300
		Mas No. 49	67689	6S	26E	27	249	301
		Mas No. 50	67690	6S	26E	27	249	302
		Mas No. 51	67691	6S	26E	27	249	303
		Mas No. 52	67692	6S	26E	27	249	304
		Mas No. 53	67693	6S	26E	27	249	305
		Mas No. 54	67694	6S	26E	27	249	306
		Mas No. 55	67695	6S	26E	27	249	307
		Mas No. 56	67696	6S	26E	27	249	308
		Mas No. 57	67697	6S	26E	27	249	309
		Mas No. 58	67698	6S	26E	27	249	310
		Mas No. 59	67699	6S	26E	27	249	311
		Mas No. 60	67700	6S	26E	27	249	312
		Mas No. 61	67701	6S	26E	27	249	313
		Mas No. 62	67702	6S	26E	27	249	314
		Mas No. 63	67703	6S	26E	27	249	315
		Mas No. 64	67704	6S	26E	27	249	316
		Mas No. 65	67705	6S	26E	27	249	317
		Mas No. 66	67706	6S	26E	27	249	318

Monday, June 17, 2002

ENTERED IN COMPUTER Page 30 of 45
 RE 9/26/2002

41

Type	Group	Name	AMC Number	T	R	S	Book	Page
		Mas No. 67	67707	6S	26E	27	249	319
		Mas No. 68	67708	6S	26E	27	249	320
		Mas No. 69	67709	6S	26E	27	249	321
		Mas No. 70	67710	6S	26E	27	249	322
		Mas No. 71	67711	6S	26E	27	249	323
		Mas No. 72	67712	6S	26E	34	249	324
		Mas No. 73	67713	6S	26E	28	249	325
		Mas No. 74	67714	6S	26E	28	249	326
		Mas No. 75	67715	6S	26E	28	249	327
		Mas No. 76	67716	6S	26E	28	249	328
		Mas No. 77	67717	6S	26E	28	249	329
		Mas No. 78	67718	6S	26E	28	249	330
		Mas No. 79	67719	6S	26E	28	249	331
		Mas No. 80	67720	6S	26E	28	249	332
		Mas No. 81	67721	6S	26E	28	249	333
		Mas No. 82	67722	6S	26E	28	249	334
		Mas No. 83	67723	6S	26E	33	249	335
		Mas No. 84	67724	6S	26E	33	249	336
		Mas No. 85	67725	6S	26E	33	249	337
		Mas No. 86	67726	6S	26E	33	249	338
		Mas No. 87	67727	6S	26E	33	249	339
		Mas No. 88	67728	6S	26E	33	249	340
		Mas No. 89	67729	6S	26E	33	249	341
		Mas No. 90	67730	6S	26E	33	249	342
		Mas No. 91	67731	6S	26E	33	249	343
		Mas No. 92	67732	6S	26E	33	249	344
		Mas No. 93	67733	6S	26E	33	249	345
		Mas No. 94	67734	6S	26E	33	249	346
		Mas No. 96	67735	6S	26E	33	249	348
		Mas No. 98	67736	6S	26E	33	249	349
		Mas No. 100	67737	6S	26E	33	249	350
	LS Mesquite							
		Mesquite A	67654	6S	26E	12	410	427
	LS Oso Ensenada							
		Oso Ensenada #3	67780	6S	27E	4	45	323
		Oso Ensenada #4	67781	6S	27E	3	45	324
		Oso Ensenada #5	67782	6S	27E	4	45	325
		Oso Ensenada #6	67783	6S	27E	3	45	326
		Oso Ensenada #7	67784	6S	27E	4	45	327
		Oso Ensenada #8	67785	6S	27E	3	45	328
		Oso Ensenada #9	67786	6S	27E	4	45	329

Monday, June 17, 2002

ENTERED IN COMPUTER
RE 9/26/2002

Type	Group	Name	AMC Number	T	R	S	Book	Page
		Oso Ensenada #10	67787	6S	27E	3	45	330
		Oso Ensenada #11	67788	6S	27E	4	45	331
		Oso Ensenada #12	67789	6S	27E	3	45	332
		Oso Ensenada #13	67790	6S	27E	4	45	333
		Oso Ensenada #14	67791	6S	27E	3	45	334
		Oso Ensenada #15	67792	6S	27E	4	45	335
		Oso Ensenada #16	67793	6S	27E	3	45	336
	LS Pabst							
		Pabst A	67655	6S	26E	14	414	37
	LS Pond							
		Pond #1	67794	5S	27E	33	45	303
		Pond #2	67795	5S	27E	33	45	304
		Pond #3	67796	5S	27E	33	45	305
		Pond #4	67797	5S	27E	33	45	306
		Pond #5	67798	5S	27E	33	45	307
		Pond #6	67799	5S	27E	33	45	308
		Pond #7	67800	5S	27E	33	45	309
		Pond #8	67801	5S	27E	33	45	310
		Pond #9	67802	5S	27E	33	45	311
		Pond #10	67803	5S	27E	33	45	312
		Pond #11	67804	5S	27E	33	45	313
		Pond #12	67805	5S	27E	33	45	314
		Pond #13	67806	5S	27E	33	45	315
		Pond #14	67807	5S	27E	33	45	316
		Pond #15	67808	5S	27E	33	45	317
		Pond #16	67809	5S	27E	33	45	318
		Pond #17	67810	5S	27E	33	45	319
		Pond #18	67811	5S	27E	33	45	320
	LS Round Ridge							
		Round Ridge 1R	289509	6S	27E	18	410	335
		Round Ridge 2R	289510	6S	27E	18	410	337
		Round Ridge 3R	289511	6S	27E	18	410	339
	LS Scalper							
		Scalper 7A	67819	6S	27E	8	416	938
		Scalper #8	67820	6S	27E	9	40	344
		Scalper 9A	67821	6S	27E	9	416	940
		Scalper #10	67822	6S	27E	9	40	346
		Scalper 11A	67823	6S	27E	9	416	942
		Scalper #12	67824	6S	27E	9	40	348
		Scalper 13A	67825	6S	27E	9	416	944
		Scalper #14	67826	6S	27E	9	40	350

Monday, June 17, 2002

Page 32 of 45

ENTERED IN COMPUTER
RE 9/26/2002

37

Type	Group	Name	AMC Number	T	R	S	Book	Page
		Scalper 15A	67827	6S	27E	9	416	946
		Scalper #16	67828	6S	27E	9	40	352
	LS Schlitz							
		Schlitz A	67656	6S	26E	14	414	35
	LS Senorbac							
		Senorbac 17A	67544	5S	27E	31	415	291
		Senorbac 18A	67545	5S	27E	31	415	289
		Senorbac 19A	67546	5S	27E	31	415	281
		Senorbac 20A	67547	5S	27E	31	415	283
		Senorbac 21A	67548	5S	27E	31	415	293
		Senorbac 22A	67549	5S	27E	31	415	295
		Senorbac 23A	67550	5S	27E	31	415	299
		Senorbac 24A	67551	5S	27E	31	415	301
		Senorbac 26A	67553	5S	27E	31	415	323
		Senorbac 27A	67554	5S	27E	31	415	325
		Senorbac 28A	67555	5S	27E	31	415	321
		Senorbac 29A	67556	5S	27E	31	415	315
		Senorbac 30A	67557	5S	27E	31	415	317
		Senorbac 31A	67558	5S	27E	31	415	329
		Senorbac 32A	67559	5S	27E	31	415	327
		Senorbac 34A	67560	5S	27E	31	415	331
		Senorbac 35A	67561	5S	27E	31	415	333
		Senorbac 36A	67562	5S	27E	32	415	309
	SZ AZCO							
		AZCO #1 Amended	292727	6S	27E	33	512	669
		AZCO #2 Amended	292728	7S	27E	4	512	671
		AZCO #3 Amended	292729	6S	27E	33	512	673
		AZCO #4 Amended	292730	7S	27E	4	512	675
		AZCO #5 Amended	292731	6S	27E	33	512	677
		AZCO #6 Amended	292732	7S	27E	4	512	679
		AZCO #7 Amended	292733	6S	27E	33	512	681
		AZCO #8 Amended	292734	7S	27E	4	512	683
		AZCO #9 Amended	292735	6S	27E	33	512	685
		AZCO #10 Amended	292736	7S	27E	4	512	687
		AZCO #11 Amended	292737	6S	27E	33	512	689
		AZCO #12 Amended	292738	7S	27E	4	512	691
		AZCO #13 Amended	292739	6S	27E	33	512	693
		AZCO #14 Amended	292740	7S	27E	4	512	695
		AZCO #15 Amended	292741	6S	27E	33	512	697
		AZCO #16 Amended	292742	7S	27E	4	512	699
		AZCO #17 Amended	292743	6S	27E	33	512	701

Monday, June 17, 2002

Page 33 of 45

ENTERED IN COMPUTER

Re 9/26/2002

38

Type	Group	Name	AMC Number	T	R	S	Book	Page
		AZCO #18 Amended	292744	7S	27E	4	512	703
		AZCO #33 Amended	292759	6S	27E	33	512	705
		AZCO #34 Amended	292760	6S	27E	33	512	707
		AZCO #35 Amended	292761	6S	27E	33	512	709
		AZCO #36 Amended	292762	6S	27E	33	512	711
		AZCO #37 Amended	292763	6S	27E	33	512	713
		AZCO #38 Amended	292764	6S	27E	33	512	715
		AZCO #100 Amended	292765	6S	27E	33	512	731
		AZCO #101 Amended	292766	6S	27E	33	512	733
		AZCO #102 Amended	292767	6S	27E	33	512	735
		AZCO #103 Amended	292768	6S	27E	33	512	737
		AZCO #104 Amended	292769	6S	27E	33	512	739
		AZCO #105 Amended	292770	6S	27E	33	512	741
		AZCO #106 Amended	292771	6S	27E	33	512	743
		AZCO #107 Amended	292772	6S	27E	33	512	745
		AZCO #108 Amended	292773	6S	27E	33	512	747
		AZCO #109 Amended	292774	6S	27E	33	512	749
		AZCO #110 Amended	292775	6S	27E	33	512	751
		AZCO #111 Amended	292776	6S	27E	33	512	753
		AZCO #112 Amended	292777	6S	27E	33	512	755
		AZCO #113 Amended	292778	6S	27E	33	512	757
		AZCO #126 Amended	292791	6S	27E	27	512	759
		AZCO #127 Amended	292792	6S	27E	27	512	761
		AZCO #128 Amended	292793	6S	27E	34	512	763
		AZCO #129 Amended	292794	6S	27E	34	512	765
		AZCO #130 Amended	292795	6S	27E	34	512	767
		AZCO #131 Amended	292796	6S	27E	34	512	769
		AZCO #132 Amended	292797	6S	27E	34	512	771
		AZCO #133 Amended	292798	6S	27E	34	512	773
		AZCO #134 Amended	292799	6S	27E	34	512	775
		AZCO #135 Amended	292800	6S	27E	34	512	777
		AZCO #136 Amended	292801	6S	27E	34	512	779
		AZCO #137 Amended	292802	6S	27E	34	512	781
		AZCO #138 Amended	292803	6S	27E	34	512	783
		AZCO #139 Amended	292804	6S	27E	34	512	785
		AZCO #144 Amended	292809	6S	27E	34	512	787
		AZCO #145 Amended	292810	6S	27E	34	512	789
		AZCO #146 Amended	292811	6S	27E	34	512	791
		AZCO #147 Amended	292812	6S	27E	34	512	793
		AZCO #155 Amended	292820	6S	27E	28	512	795
		AZCO #157 Amended	292822	6S	27E	28	512	797

ENTERED IN COMPUTER
 RE 9/26/2002

(41)

Type	Group	Name	AMC Number	T	R	S	Book	Page
		AZCO #159 Amended	292824	6S	27E	28	512	799
		AZCO #161 Amended	292826	6S	27E	28	512	801
		AZCO #163 Amended	292828	6S	27E	27	512	803
		AZCO #164 Amended	292829	6S	27E	27	512	805
		AZCO #165 Amended	292830	6S	27E	27	512	807
		AZCO #166 Amended	292831	6S	27E	27	512	809
		AZCO #167 Amended	292832	6S	27E	27	512	811
		AZCO #168 Amended	292833	6S	27E	27	512	813
		AZCO #169 Amended	292834	6S	27E	27	512	815
		AZCO #170 Amended	292835	6S	27E	27	512	817
		AZCO #171 Amended	292836	6S	27E	27	512	819
		AZCO #172 Amended	292837	6S	27E	27	512	821
		AZCO #173 Amended	292838	6S	27E	27	512	823
		AZCO #174 Amended	292839	6S	27E	27	512	825
		AZCO #175 Amended	292840	6S	27E	27	512	827
		AZCO #176 Amended	292841	6S	27E	27	512	829
		AZCO #177 Amended	292842	6S	27E	27	512	831
		AZCO #178 Amended	292843	6S	27E	27	512	833
		AZCO #179 Amended	292844	6S	27E	27	512	835
		AZCO #180 Amended	292845	6S	27E	26	512	837
		AZCO #181 Amended	292846	6S	27E	26	512	839
		AZCO #182 Amended	292847	6S	27E	26	512	841
		AZCO #183 Amended	292848	6S	27E	26	512	843
		AZCO #195 Amended	292850	6S	27E	27	512	857
		AZCO #196 Amended	292851	6S	27E	26	512	859
		AZCO #197 Amended	292852	6S	27E	26	512	861
		AZCO #198 Amended	292853	6S	27E	26	512	863
		AZCO #202 Amended	292856	6S	27E	35	512	865
		AZCO #39 Amended	294150	6S	27E	33	512	717
		AZCO #40 Amended	294151	6S	27E	33	512	719
		AZCO #41 Amended	294152	6S	27E	33	512	721
		AZCO #42 Amended	294153	6S	27E	33	512	723
		AZCO #43 Amended	294154	6S	27E	28	512	725
		AZCO #203 Amended	294155	6S	27E	28	512	867
		AZCO #205 Amended	294157	6S	27E	28	512	869
		AZCO #207 Amended	294159	6S	27E	28	512	871
		AZCO #209 Amended	294161	6S	27E	28	512	873
		AZCO #357 Amended	294167	6S	27E	24	512	889
		AZCO #359 Amended	294168	6S	27E	24	512	893
		AZCO #361 Amended	294169	6S	27E	24	512	897
		AZCO #363 Amended	294170	6S	27E	24	512	901

Monday, June 17, 2002

Page 35 of 45

ENTERED IN COMPUTER

RE 9/26/2002

(41)

Type	Group	Name	AMC Number	T	R	S	Book	Page
		AZCO #364 Amended	294171	6S	27E	24	512	903
		AZCO #365 Amended	294172	6S	27E	24	512	905
		AZCO #366 Amended	294173	6S	27E	24	512	907
		AZCO #367 Amended	294174	6S	27E	23	512	909
		AZCO #368 Amended	294175	6S	27E	23	512	911
		AZCO #369 Amended	294176	6S	27E	23	512	913
		AZCO #370 Amended	294177	6S	27E	23	512	915
		AZCO #371 Amended	294178	6S	27E	23	512	917
		AZCO #372 Amended	294179	6S	27E	23	512	919
		AZCO #373 Amended	294180	6S	27E	23	512	921
		AZCO #374 Amended	294181	6S	27E	23	512	923
		AZCO #375 Amended	294182	6S	27E	23	512	925
		AZCO #376 Amended	294183	6S	27E	23	512	927
		AZCO #377 Amended	294184	6S	27E	23	512	929
		AZCO #378 Amended	294185	6S	27E	23	512	931
		AZCO #379 Amended	294186	6S	27E	23	512	933
		AZCO #380 Amended	294187	6S	27E	23	512	935
		AZCO #381 Amended	294188	6S	27E	26	512	937
		AZCO #382 Amended	294189	6S	27E	26	512	939
		AZCO #383 Amended	294190	6S	27E	26	512	941
		AZCO #384 Amended	294191	6S	27E	26	512	943
		AZCO #300 Amended	294192	6S	27E	30	512	875
		AZCO #301 Amended	294193	6S	27E	30	512	877
		AZCO #302 Amended	294194	6S	27E	25	512	879
		AZCO #303 Amended	294195	6S	27E	25	512	881
		AZCO #304 Amended	294196	6S	27E	25	512	883
		AZCO #305 Amended	294197	6S	27E	30	512	885
		AZCO #306 Amended	294198	6S	27E	30	512	887
		AZCO #44 Amended	298861	6S	27E	34	512	727
		AZCO #45 Amended	298862	6S	27E	34	512	729
		AZCO #185 Amended	298867	6S	27E	26	512	845
		AZCO #400 Amended	298868	6S	27E	36	512	945
		AZCO #402 Amended	298870	6S	27E	36	512	947
		AZCO #410 Amended	298876	6S	27E	36	512	949
		AZCO #411 Amended	298877	6S	27E	29	512	951
		AZCO #412 Amended	298878	6S	27E	29	512	953
		AZCO #413 Amended	298879	6S	27E	29	512	955
		AZCO #414 Amended	298880	6S	27E	29	512	957
		AZCO #415 Amended	298881	6S	27E	29	512	959
		AZCO #416 Amended	298882	6S	27E	29	512	961
		AZCO #417 Amended	298883	6S	27E	29	512	963

Monday, June 17, 2002

ENTERED IN COMPUTER
R2 9/26/2002

Page 36 of 45

(41)

Type	Group	Name	AMC Number	T	R	S	Book	Page
		AZCO #418 Amended	298884	GS	27E	29	512	965
		AZCO #419 Amended	298885	GS	27E	29	512	967
		AZCO #420 Amended	298886	GS	27E	29	512	969
		AZCO #421 Amended	298887	GS	27E	29	512	971
		AZCO #422 Amended	298888	GS	27E	29	512	973
		AZCO #423 Amended	298889	GS	27E	29	512	975
		AZCO #424 Amended	298890	GS	27E	29	512	977
		AZCO #425 Amended	298891	GS	27E	29	512	979
		AZCO #426 Amended	298892	GS	27E	29	512	981
		AZCO #427 Amended	298893	GS	27E	29	512	983
		AZCO #428 Amended	298894	GS	27E	29	512	985
		AZCO #429 Amended	298895	GS	27E	29	512	987
		AZCO #430 Amended	298896	GS	27E	29	512	989
		AZCO #461 Amended	298897	GS	27E	28	513	11
		AZCO #462 Amended	298898	GS	27E	28	513	13
		AZCO #463 Amended	298899	GS	27E	28	513	15
		AZCO #190 Amended	298929	GS	27E	27	512	847
		AZCO #191 Amended	298930	GS	27E	27	512	849
		AZCO #192 Amended	298931	GS	27E	27	512	851
		AZCO #193 Amended	298932	GS	27E	27	512	853
		AZCO #194 Amended	298933	GS	27E	27	512	855
		AZCO #358 Amended	298934	GS	27E	24	512	891
		AZCO #360 Amended	298935	GS	27E	24	512	895
		AZCO #362 Amended	298936	GS	27E	24	512	899
		AZCO #441 Amended	305755	GS	27E	29	512	991
		AZCO #442 Amended	305756	GS	27E	29	512	993
		AZCO #443 Amended	305757	GS	27E	29	512	995
		AZCO #444 Amended	305758	GS	27E	21	512	997
		AZCO #445 Amended	305759	GS	27E	20	512	999
		AZCO #446 Amended	305760	GS	27E	20	513	1
		AZCO #447 Amended	305761	GS	27E	20	513	3
		AZCO #448 Amended	305762	GS	27E	20	513	5
		AZCO #449 Amended	305763	GS	27E	20	513	7
		AZCO #450 Amended	305764	GS	27E	20	513	9
		AZCO #465 Amended	324367	GS	27E	28	513	17
		AZCO #466 Amended	324368	GS	27E	28	513	19
		AZCO #467 Amended	324369	GS	27E	28	513	21
		AZCO #468 Amended	324370	GS	27E	28	513	23
		AZCO #469 Amended	324371	GS	27E	21	513	25
	SZ SG							
	SG I		340956	GS	27E	20	513	27

Monday, June 17, 2002

ENTERED IN COMPUTER
RE 9/26/2002

Page 37 of 45

40

Type	Group	Name	AMC Number	T	R	S	Book	Page
		SG 2	340957	6S	27E	28	513	29
		SG 3	340958	6S	27E	29	513	31
		SG 4	340959	6S	27E	29	513	33
		SG 5	340960	6S	27E	29	513	35
		SG 6	340961	6S	27E	33	513	37
		SG 7	340962	6S	27E	33	513	39
		SG 8	340963	6S	27E	33	513	41
		SG 9	340964	7S	27E	4	513	43
		SG 10	340965	7S	27E	4	513	45
		SG 11	340966	7S	27E	4	513	47
		SG 12 Amended	340967	7S	27E	4	525	947
		SG 13	340968	7S	27E	4	513	51
		SG 14	340969	7S	27E	4	513	53
		SG 15	340970	6S	27E	33	513	55
		SG 16	340971	6S	27E	33	513	57
		SG 17	340972	6S	27E	33	513	59
		SG 18	340973	6S	27E	33	513	61
		SG 19	340974	6S	27E	33	513	63
		SG 20	340975	6S	27E	33	513	65
		SG 21	340976	6S	27E	34	513	67
		SG 22	340977	6S	27E	34	513	69
		SG 23	340978	6S	27E	27	513	71
		SG 24	340979	6S	27E	34	513	73
		SG 25	340980	6S	27E	34	513	75
		SG 26	340981	6S	27E	26	513	77
		SG 27	340982	6S	27E	27	513	79
		SG 28	340983	6S	27E	26	513	81
		SG 29	340984	6S	27E	27	513	83
		SG 30	340985	6S	27E	27	513	85
		SG 31	340986	6S	27E	26	513	87
		SG 32	340987	6S	27E	27	513	89
		SG 33	340988	6S	27E	27	513	91
		SG 34	340989	6S	27E	23	513	93
		SG 35	340990	6S	27E	23	513	95
		SG 36	340991	6S	27E	23	513	97
		SG 37	340992	6S	27E	23	513	99
		SG 38	340993	6S	27E	28	513	101
		SG 39	340994	6S	27E	24	513	103
		SG 40	340995	6S	27E	25	513	105
		SG 41	340996	6S	27E	27	513	107
		SG 42	340997	6S	27E	28	513	109

Monday, June 17, 2002

Page 38 of 45

ENTERED IN COMPUTER
RE 9/26/2002

41

Type	Group	Name	AMC Number	T	R	S	Book	Page
		SG 43	340998	6S	27E	28	513	111
		SG 44	340999	6S	27E	23	513	113
		SG 45	341000	6S	27E	23	513	115
		SG 46	341001	6S	27E	25	513	117
		SG 47	344116	6S	27E	26	519	75
		SG 48	344117	6S	27E	26	519	77
		SG 49	344118	6S	27E	26	519	79
		SG 50	344119	6S	27E	23	519	81
		SG 51	344120	6S	27E	24	519	83
		SG 52	344121	6S	27E	24	519	85
		SG 53	344122	6S	27E	27	519	419
	SZ SZ							
		SZ 1	341002	6S	27E	29	513	119
		SZ 2	341003	6S	27E	29	513	121
		SZ 3	341004	6S	27E	29	513	123
		SZ 4	341005	6S	27E	29	513	125
		SZ 5	341006	6S	27E	29	513	127
		SZ 6	341007	6S	27E	29	513	129
		SZ 7	341008	6S	27E	29	513	131
		SZ 8	341009	6S	27E	29	513	133
		SZ 9	341010	6S	27E	29	513	135
		SZ 10	341011	6S	27E	29	513	137
		SZ 11	341012	6S	27E	29	513	139
		SZ 12	341013	6S	27E	29	513	141
		SZ 13	341014	6S	27E	29	513	143
		SZ 14	341015	6S	27E	20	513	145
		SZ 15	341016	6S	27E	20	513	147
		SZ 16	341017	6S	27E	20	513	149
		SZ 17	341018	6S	27E	20	513	151
		SZ 18	341019	6S	27E	20	513	153
		SZ 19	341020	6S	27E	20	513	155
		SZ 20	341021	6S	27E	20	513	157
		SZ 21	341022	6S	27E	20	513	159
		SZ 22	341023	6S	27E	20	513	161
		SZ 23	341024	6S	27E	20	513	163
		SZ 24	341025	6S	27E	20	513	165
		SZ 25	341026	6S	27E	20	513	167
Mill Site	Number:	218						
	SZ SOB							
		SOB 1	326065	6S	27E	27	458	703
		SOB 2	326066	6S	27E	27	458	704

Monday, June 17, 2002

ENTERED IN COMPUTER
RE 9/26/2002

Page 39 of 45

38

Type	Group	Name	AMC Number	T	R	S	Book	Page
		SOB 3	326067	6S	27E	27	458	705
		SOB 4	326068	6S	27E	27	458	706
		SOB 5	326069	6S	27E	27	458	707
		SOB 6	326070	6S	27E	27	458	708
		SOB 7	326071	6S	27E	27	458	709
		SOB 8	326072	6S	27E	27	458	710
		SOB 9	326073	6S	27E	27	458	711
		SOB 10	326074	6S	27E	27	458	712
		SOB 11	326075	6S	27E	27	458	713
		SOB 12	326076	6S	27E	27	458	714
		SOB 13	326077	6S	27E	29	458	715
		SOB 14	326078	6S	27E	29	458	716
		SOB 15	326079	6S	27E	29	458	717
		SOB 16	326080	6S	27E	29	458	718
		SOB 17	326081	6S	27E	29	458	719
		SOB 18	326082	6S	27E	29	458	720
		SOB 19	326083	6S	27E	20	458	721
		SOB 20	326084	6S	27E	20	458	722
		SOB 21	326085	6S	27E	20	458	723
		SOB 22	326086	6S	27E	20	458	724
		SOB 23	326087	6S	27E	29	458	725
		SOB 24	326088	6S	27E	29	458	726
		SOB 25	326089	6S	27E	29	458	727
		SOB 26	326090	6S	27E	29	458	728
		SOB 27	326091	6S	27E	29	458	729
		SOB 28	326092	6S	27E	29	458	730
		SOB 29	326093	6S	27E	29	458	731
		SOB 30	326094	6S	27E	29	458	732
		SOB 31	326095	6S	27E	29	458	733
		SOB 32	326096	6S	27E	29	458	734
		SOB 33	326097	6S	27E	29	458	735
		SOB 34	326098	6S	27E	29	458	736
		SOB 35	326099	6S	27E	29	458	737
		SOB 36	326100	6S	27E	29	458	738
		SOB 37	326101	6S	27E	29	458	739
		SOB 38	326102	6S	27E	29	458	740
		SOB 39	326103	6S	27E	29	458	741
		SOB 40	326104	6S	27E	29	458	742
		SOB 41	326105	6S	27E	29	458	743
		SOB 42	326106	6S	27E	29	458	744
		SOB 43	326107	6S	27E	29	458	745

Monday, June 17, 2002

ENTERED IN COMPUTER
R2 9/26/2002

Page 40 of 45

41

Type	Group	Name	AMC Number	T	R	S	Book	Page
		SOB 44	326108	6S	27E	29	458	746
		SOB 45	326109	6S	27E	29	458	747
		SOB 46	326110	6S	27E	29	458	748
		SOB 47	326111	6S	27E	21	458	749
		SOB 48	326112	6S	27E	21	458	750
		SOB 49	326113	6S	27E	21	458	751
		SOB 50	326114	6S	27E	21	458	752
		SOB 51	326115	6S	27E	28	458	753
		SOB 52	326116	6S	27E	28	458	754
		SOB 53	326117	6S	27E	28	458	755
		SOB 54	326118	6S	27E	28	458	756
		SOB 55	326119	6S	27E	28	458	757
		SOB 56	326120	6S	27E	28	458	758
		SOB 57	326121	6S	27E	28	458	759
		SOB 58	326122	6S	27E	28	458	760
		SOB 59	326123	6S	27E	28	458	761
		SOB 60	326124	6S	27E	28	458	762
		SOB 61	326125	6S	27E	28	458	763
		SOB 62	326126	6S	27E	28	458	764
		SOB 63	326127	6S	27E	28	458	765
		SOB 64	326128	6S	27E	28	458	766
		SOB 65	326129	6S	27E	28	458	767
		SOB 66	326130	6S	27E	28	458	768
		SOB 67	326131	6S	27E	28	458	769
		SOB 68	326132	6S	27E	28	458	770
		SOB 69	326133	6S	27E	28	458	771
		SOB 70	326134	6S	27E	28	458	772
		SOB 71	326135	6S	27E	28	458	773
		SOB 72	326136	6S	27E	28	458	774
		SOB 73	326137	6S	27E	28	458	775
		SOB 74	326138	6S	27E	28	458	776
		SOB 75	326139	6S	27E	28	458	777
		SOB 76	326140	6S	27E	28	458	778
		SOB 77	326141	6S	27E	21	458	779
		SOB 78	326142	6S	27E	21	458	780
		SOB 79	326143	6S	27E	28	458	781
		SOB 80	326144	6S	27E	28	458	782
		SOB 81	326145	6S	27E	28	458	783
		SOB 82	326146	6S	27E	28	458	784
		SOB 83	326147	6S	27E	28	458	785
		SOB 84	326148	6S	27E	28	458	786

Monday, June 17, 2002

Page 41 of 45

ENTERED IN COMPUTER
RE 9/26/2002

41

Type	Group	Name	AMC Number	T	R	S	Book	Page
		SOB 85	326149	6S	27E	28	458	787
		SOB 86	326150	6S	27E	28	458	788
		SOB 87	326151	6S	27E	28	458	789
		SOB 88	326152	6S	27E	28	458	790
		SOB 89	326153	6S	27E	28	458	791
		SOB 90	326154	6S	27E	28	458	792
		SOB 91	326155	6S	27E	28	458	793
		SOB 92	326156	6S	27E	28	458	794
		SOB 93	326157	6S	27E	28	458	795
		SOB 94	326158	6S	27E	28	458	796
		SOB 95	326159	6S	27E	28	458	797
		SOB 96	326160	6S	27E	28	458	798
		SOB 97	326161	6S	27E	28	458	799
		SOB 98	326162	6S	27E	28	458	800
		SOB 99	326163	6S	27E	28	458	801
		SOB 100	326164	6S	27E	28	458	802
		SOB 101	326165	6S	27E	28	458	803
		SOB 102	326166	6S	27E	28	458	804
		SOB 103	326167	6S	27E	28	458	805
		SOB 104	326168	6S	27E	28	458	806
		SOB 105	326169	6S	27E	28	458	807
		SOB 106	326170	6S	27E	28	458	808
		SOB 107	326171	6S	27E	28	458	809
		SOB 108	326172	6S	27E	28	458	810
		SOB 109	326173	6S	27E	28	458	811
		SOB 110	326174	6S	27E	28	458	812
		SOB 111	326175	6S	27E	33	458	813
		SOB 112	326176	6S	27E	33	458	814
		SOB 113	326177	6S	27E	33	458	815
		SOB 114	326178	6S	27E	33	458	816
		SOB 115	326179	6S	27E	28	458	817
		SOB 116	326180	6S	27E	28	458	818
		SOB 117	326181	6S	27E	28	458	819
		SOB 118	326182	6S	27E	28	458	820
		SOB 119	326183	6S	27E	28	458	821
		SOB 120	326184	6S	27E	28	458	822
		SOB 121	326185	6S	27E	28	458	823
		SOB 122	326186	6S	27E	28	458	824
		SOB 123	326187	6S	27E	28	458	825
		SOB 124	326188	6S	27E	28	458	826
		SOB 125	326189	6S	27E	28	458	827

Monday, June 17, 2002

ENTERED IN COMPUTER
R2 9/26/2002

Page 42 of 45

(41)

Type	Group	Name	AMC Number	T	R	S	Book	Page
		SOB 126	326190	6S	27E	28	458	828
		SOB 127	326191	6S	27E	28	458	829
		SOB 128	326192	6S	27E	28	458	830
		SOB 129	326193	6S	27E	28	458	831
		SOB 130	326194	6S	27E	28	458	832
		SOB 131	326195	6S	27E	28	458	833
		SOB 132	326196	6S	27E	28	458	834
		SOB 133	326197	6S	27E	28	458	835
		SOB 134	326198	6S	27E	28	458	836
		SOB 135	326199	6S	27E	28	458	837
		SOB 136	326200	6S	27E	28	458	838
		SOB 137	326201	6S	27E	28	458	839
		SOB 138	326202	6S	27E	28	458	840
		SOB 139	326203	6S	27E	28	458	841
		SOB 140	326204	6S	27E	28	458	842
		SOB 141	326205	6S	27E	28	458	843
		SOB 142	326206	6S	27E	28	458	844
		SOB 143	326207	6S	27E	28	458	845
		SOB 144	326208	6S	27E	28	458	846
		SOB 145	326209	6S	27E	28	458	847
		SOB 146	326210	6S	27E	33	458	848
		SOB 147	326211	6S	27E	33	458	849
		SOB 148	326212	6S	27E	33	458	850
		SOB 149	326213	6S	27E	33	458	851
		SOB 150	326214	6S	27E	33	458	852
		SOB 151	326215	6S	27E	33	458	853
		SOB 152	326216	6S	27E	28	458	854
		SOB 153	326217	6S	27E	28	458	855
		SOB 154	326218	6S	27E	28	458	856
		SOB 155	326219	6S	27E	28	458	857
		SOB 156	326220	6S	27E	28	458	858
		SOB 157	326221	6S	27E	28	458	859
		SOB 158	326222	6S	27E	28	458	860
		SOB 159	326223	6S	27E	28	458	861
		SOB 160	326224	6S	27E	28	458	862
		SOB 161	326225	6S	27E	28	458	863
		SOB 162	326226	6S	27E	28	458	864
		SOB 163	326227	6S	27E	28	458	865
		SOB 164	326228	6S	27E	28	458	866
		SOB 165	326229	6S	27E	28	458	867
		SOB 166	326230	6S	27E	28	458	868

Monday, June 17, 2002

Page 43 of 45

ENTERED IN COMPUTER
RE 9/26/2002

41

Type	Group	Name	AMC Number	T	R	S	Book	Page
		SOB 167	326231	GS	27E	28	458	869
		SOB 168	326232	GS	27E	28	458	870
		SOB 169	326233	GS	27E	28	458	871
		SOB 170	326234	GS	27E	28	458	872
		SOB 171	326235	GS	27E	28	458	873
		SOB 172	326236	GS	27E	28	458	874
		SOB 173	326237	GS	27E	28	458	875
		SOB 174	326238	GS	27E	28	458	876
		SOB 175	326239	GS	27E	28	458	877
		SOB 176	326240	GS	27E	28	458	878
		SOB 177	326241	GS	27E	28	458	879
		SOB 178	326242	GS	27E	28	458	880
		SOB 179	326243	GS	27E	28	458	881
		SOB 180	326244	GS	27E	33	458	882
		SOB 181	326245	GS	27E	33	458	883
		SOB 182	326246	GS	27E	33	458	884
		SOB 183	326247	GS	27E	33	458	885
		SOB 184	326248	GS	27E	33	458	886
		SOB 185	326249	GS	27E	33	458	887
		SOB 186	326250	GS	27E	33	458	888
		SOB 187	326251	GS	27E	33	458	889
		SOB 188	326252	GS	27E	27	458	890
		SOB 189	326253	GS	27E	27	458	891
		SOB 190	326254	GS	27E	27	458	892
		SOB 191	326255	GS	27E	27	458	893
		SOB 192	326256	GS	27E	27	458	894
		SOB 193	326257	GS	27E	27	458	895
		SOB 194	326258	GS	27E	27	458	896
		SOB 195	326259	GS	27E	27	458	897
		SOB 196	326260	GS	27E	27	458	898
		SOB 197	326261	GS	27E	27	458	899
		SOB 198	326262	GS	27E	27	458	900
		SOB 199	326263	GS	27E	27	458	901
		SOB 200	326264	GS	27E	27	458	902
		SOB 201	326265	GS	27E	27	458	903
		SOB 202	326266	GS	27E	27	458	904
		SOB 203	326267	GS	27E	27	458	905
		SOB 204	326268	GS	27E	27	458	906
		SOB 205	326269	GS	27E	27	458	907
		SOB 206	326270	GS	27E	27	458	908
		SOB 207	326271	GS	27E	27	458	909

Monday, June 17, 2002

ENTERED IN COMPUTER
RE 9/26/2002

Page 44 of 45

(41)

Type	Group	Name	AMC Number	T	R	S	Book	Page
		SOB 208	326272	6S	27E	27	458	910
		SOB 209	326273	6S	27E	27	458	911
		SOB 210	326274	6S	27E	27	458	912
		SOB 211	326275	6S	27E	27	458	913
		SOB 212	326276	6S	27E	27	458	914
		SOB 213	326277	6S	27E	34	458	915
		SOB 214	326278	6S	27E	34	458	916
		SOB 215	326279	6S	27E	26	458	917
		SOB 216	326280	6S	27E	26	458	918
		SOB 217	326281	6S	27E	26	458	919
		SOB 218	326282	6S	27E	26	458	920

Monday, June 17, 2002

ENTERED IN COMPUTER
Re 9/26/2002

Page 45 of 45

11

Receipt No. 324120

Trans No. 341246

LEAD FILE #'S AMC305755; AMC324366;

AMC292727; AMC294150; AMC298861

AMC298929; AMC326065

AMC340956; AMC344109

AMC Number	Code	Amount
292727-292744	482	1800 ⁰⁰
292759-292778	482	2000 ⁰⁰
294150-294155	482	600 ⁰⁰
298861-298862	482	200 ⁰⁰
292791-292804	482	1400 ⁰⁰
292809-292812	482	400 ⁰⁰
292820	482	100 ⁰⁰
292822	482	100 ⁰⁰
292824	482	100 ⁰⁰
292826	482	100 ⁰⁰
292828-292848	482	2100 ⁰⁰
298867-298868	482	200 ⁰⁰
298929-298936	482	800 ⁰⁰
292850-292853	482	400 ⁰⁰
292856	482	100 ⁰⁰
294157	482	100 ⁰⁰
TOTAL:		\$10500⁰⁰

AMC Number	Code	Amount
294159	482	100 ⁰⁰
294161	482	100 ⁰⁰
294192-294198	482	700 ⁰⁰
294167-294191	482	2500 ⁰⁰
298870	482	100 ⁰⁰
298876-298899	482	2400 ⁰⁰
305755-305764	482	1000 ⁰⁰
324367-324371	482	500 ⁰⁰
326065-326282	482	21800 ⁰⁰
340956-341026	482	7100 ⁰⁰
344116-344122	482	700 ⁰⁰
TOTAL:		\$37000⁰⁰

Date of Doc 6/15/2001

Date of Rec't 6/15/2001

Amount Rec'd \$47500

Amount Earned \$47500

Date Entered: 6/28/01 RE

Date Verified: 7/5/01 TK

Sent to Accts: 7/5/01

Date Earned: _____

- 480 POL
- 481 NOI
- 482 MAINT
- 396 TRANS
- 635 AMEND

NOTES:



Morenci, AZ 85540-9796 • (520) 865-4521

June 15, 2001

CERTIFIED MAIL – Return Receipt Requested

Bureau of Land Management
Arizona State Office
222 N. Central Avenue
Phoenix, AZ 85004-2203

ARIZONA
STATE OFFICE
PHOENIX, ARIZONA

2001 JUN 15 A 9:59

RECEIVED
BUREAU OF
LAND MANAGEMENT

RE: Annual Maintenance Fees for Mining Claims

Dear Sir or Madam:

Enclosed for your handling are six (6) separate notices with payment checks for mining claims owned or controlled by Phelps Dodge. Please process each notice and return all originals with date-time stamp and with receipt for payment to my attention at the letterhead address above.

Call me at the phone number listed below if you should need. Thank you.

Very truly yours,

Gary L. Jones
Land & Water Administrator
(520) 865-6208

Encls: As Noted.

c: File

7/15/01
VERIFIED

6/12/01 DE
ENTERED INTO COMPUTER

EXHIBIT A
LONE STAR MINING DISTRICT
 Graham County

RECEIVED
 BUREAU OF
 LAND MANAGEMENT

[TOTAL (397)]

CLAIM NAME	BOOK	PAGE	AMC NUMBER
------------	------	------	------------

[LODE (179)]

ARIZONA
 STATE OFFICE
 PHOENIX, ARIZONA

AZCO #1 Amended	512	669	292727
AZCO #2 Amended	512	671	292728
AZCO #3 Amended	512	673	292729
AZCO #4 Amended	512	675	292730
AZCO #5 Amended	512	677	292731
AZCO #6 Amended	512	679	292732
AZCO #7 Amended	512	681	292733
AZCO #8 Amended	512	683	292734
AZCO #9 Amended	512	685	292735
AZCO #10 Amended	512	687	292736
AZCO #11 Amended	512	689	292737
AZCO #12 Amended	512	691	292738
AZCO #13 Amended	512	693	292739
AZCO #14 Amended	512	695	292740
AZCO #15 Amended	512	697	292741
AZCO #16 Amended	512	699	292742
AZCO #17 Amended	512	701	292743
AZCO #18 Amended	512	703	292744
AZCO #33 Amended	512	705	292759
AZCO #34 Amended	512	707	292760
AZCO #35 Amended	512	709	292761
AZCO #36 Amended	512	711	292762
AZCO #37 Amended	512	713	292763
AZCO #38 Amended	512	715	292764
AZCO #39 Amended	512	717	294150
AZCO #40 Amended	512	719	294151
AZCO #41 Amended	512	721	294152
AZCO #42 Amended	512	723	294153
AZCO #43 Amended	512	725	294154
AZCO #44 Amended	512	727	298861
AZCO #45 Amended	512	729	298862
AZCO #100 Amended	512	731	292765
AZCO #101 Amended	512	733	292766
AZCO #102 Amended	512	735	292767
AZCO #103 Amended	512	737	292768

CLAIM NAME	BOOK	PAGE	AMC NUMBER
------------	------	------	------------

AZCO #104 Amended	512	739	292769
AZCO #105 Amended	512	741	292770
AZCO #106 Amended	512	743	292771
AZCO #107 Amended	512	745	292772
AZCO #108 Amended	512	747	292773
AZCO #109 Amended	512	749	292774
AZCO #110 Amended	512	751	292775
AZCO #111 Amended	512	753	292776
AZCO #112 Amended	512	755	292777
AZCO #113 Amended	512	757	292778
AZCO #126 Amended	512	759	292791
AZCO #127 Amended	512	761	292792
AZCO #128 Amended	512	763	292793
AZCO #129 Amended	512	765	292794
AZCO #130 Amended	512	767	292795
AZCO #131 Amended	512	769	292796
AZCO #132 Amended	512	771	292797
AZCO #133 Amended	512	773	292798
AZCO #134 Amended	512	775	292799
AZCO #135 Amended	512	777	292800
AZCO #136 Amended	512	779	292801
AZCO #137 Amended	512	781	292802
AZCO #138 Amended	512	783	292803
AZCO #139 Amended	512	785	292804
AZCO #144 Amended	512	787	292809
AZCO #145 Amended	512	789	292810
AZCO #146 Amended	512	791	292811
AZCO #147 Amended	512	793	292812
AZCO #155 Amended	512	795	292820
AZCO #157 Amended	512	797	292822
AZCO #159 Amended	512	799	292824
AZCO #161 Amended	512	801	292826
AZCO #163 Amended	512	803	292828
AZCO #164 Amended	512	805	292829
AZCO #165 Amended	512	807	292830
AZCO #166 Amended	512	809	292831
AZCO #167 Amended	512	811	292832
AZCO #168 Amended	512	813	292833
AZCO #169 Amended	512	815	292834

AZCO #170 Amended	512	817	292835
AZCO #171 Amended	512	819	292836
AZCO #172 Amended	512	821	292837
AZCO #173 Amended	512	823	292838
AZCO #174 Amended	512	825	292839
AZCO #175 Amended	512	827	292840
AZCO #176 Amended	512	829	292841
AZCO #177 Amended	512	831	292842
AZCO #178 Amended	512	833	292843
AZCO #179 Amended	512	835	292844
AZCO #180 Amended	512	837	292845
AZCO #181 Amended	512	839	292846
AZCO #182 Amended	512	841	292847
AZCO #183 Amended	512	843	292848
AZCO #185 Amended	512	845	298867
AZCO #190 Amended	512	847	298929
AZCO #191 Amended	512	849	298930
AZCO #192 Amended	512	851	298931
AZCO #193 Amended	512	853	298932
AZCO #194 Amended	512	855	298933
AZCO #195 Amended	512	857	292850
AZCO #196 Amended	512	859	292851
AZCO #197 Amended	512	861	292852
AZCO #198 Amended	512	863	292853
AZCO #202 Amended	512	865	292856
AZCO #203 Amended	512	867	294155
AZCO #205 Amended	512	869	294157
AZCO #207 Amended	512	871	294159
AZCO #209 Amended	512	873	294161
AZCO #300 Amended	512	875	294192
AZCO #301 Amended	512	877	294193
AZCO #302 Amended	512	879	294194
AZCO #303 Amended	512	881	294195
AZCO #304 Amended	512	883	294196
AZCO #305 Amended	512	885	294197
AZCO #306 Amended	512	887	294198

RECEIVED
 BUREAU OF
 LAND MANAGEMENT
 2001 JUN 15 A 10:07
 ARIZONA
 STATE OFFICE
 PHOENIX, ARIZONA

CLAIM NAME	BOOK	PAGE	AMC NUMBER
AZCO #357 Amended	512	889	294167
RECEIVED BUREAU OF LAND MANAGEMENT			
AZCO #358 Amended	512	891	298934
2001 JUN 15 A 10: 01			
AZCO #359 Amended	512	893	294168
AZCO #360 Amended	512	895	298935
ARIZONA STATE OFFICE PHOENIX, ARIZONA			
AZCO #361 Amended	512	897	294169
AZCO #362 Amended	512	899	298936
AZCO #363 Amended	512	901	294170
AZCO #364 Amended	512	903	294171
AZCO #365 Amended	512	905	294172
AZCO #366 Amended	512	907	294173
AZCO #367 Amended	512	909	294174
AZCO #368 Amended	512	911	294175
AZCO #369 Amended	512	913	294176
AZCO #370 Amended	512	915	294177
AZCO #371 Amended	512	917	294178
AZCO #372 Amended	512	919	294179
AZCO #373 Amended	512	921	294180
AZCO #374 Amended	512	923	294181
AZCO #375 Amended	512	925	294182
AZCO #376 Amended	512	927	294183
AZCO #377 Amended	512	929	294184
AZCO #378 Amended	512	931	294185
AZCO #379 Amended	512	933	294186
AZCO #380 Amended	512	935	294187
AZCO #381 Amended	512	937	294188
AZCO #382 Amended	512	939	294189
AZCO #383 Amended	512	941	294190
AZCO #384 Amended	512	943	294191
AZCO #400 Amended	512	945	298868
AZCO #402 Amended	512	947	298870
AZCO #410 Amended	512	949	298876
AZCO #411 Amended	512	951	298877
AZCO #412 Amended	512	953	298878
AZCO #413 Amended	512	955	298879
AZCO #414 Amended	512	957	298880
AZCO #415 Amended	512	959	298881
AZCO #416 Amended	512	961	298882

37

AZCO #417 Amended	512	963	298883
AZCO #418 Amended	512	965	298884
AZCO #419 Amended	512	967	298885
AZCO #420 Amended	512	969	298886
AZCO #421 Amended	512	971	298887
AZCO #422 Amended	512	973	298888
AZCO #423 Amended	512	975	298889
AZCO #424 Amended	512	977	298890
AZCO #425 Amended	512	979	298891
AZCO #426 Amended	512	981	298892
AZCO #427 Amended	512	983	298893
AZCO #428 Amended	512	985	298894
AZCO #429 Amended	512	987	298895
AZCO #430 Amended	512	989	298896
AZCO #441 Amended	512	991	305755
AZCO #442 Amended	512	993	305756
AZCO #443 Amended	512	995	305757
AZCO #444 Amended	512	997	305758
AZCO #445 Amended	512	999	305759
AZCO #446 Amended	513	1	305760
AZCO #447 Amended	513	3	305761
AZCO #448 Amended	513	5	305762
AZCO #449 Amended	513	7	305763
AZCO #450 Amended	513	9	305764
AZCO #461 Amended	513	11	298897
AZCO #462 Amended	513	13	298898
AZCO #463 Amended	513	15	298899
AZCO #465 Amended	513	17	324367
AZCO #466 Amended	513	19	324368
AZCO #467 Amended	513	21	324369
AZCO #468 Amended	513	23	324370
AZCO #469 Amended	513	25	324371

LOCATIONS: Secs. 19 and 30, T6S, R28E; Sec. 4, T7S, R27E; Secs. 20, 21, 22, 23, 24, 25, 26, 27, 28, 29, 32, 33, 34, 35 and 36, T6S, R27E, GSRB&M, Graham Co., AZ.

[MILL SITE (218)]

SOB 1	458	703	326065
SOB 2	458	704	326066
SOB 3	458	705	326067
SOB 4	458	706	326068
SOB 5	458	707	326069

37

CLAIM NAM	BOOK	PAGE	AMC NUMBER	
SOB 6	RECEIVED	458	708	326070
SOB 7	BUREAU OF	458	709	326071
SOB 8	LAND MANAGEMENT	458	710	326072
SOB 9	2001 JUN 15 A 10: 07	458	711	326073
SOB 10		458	712	326074
SOB 11		458	713	326075
SOB 12	ARIZONA	458	714	326076
SOB 13	STATE OFFICE	458	715	326077
SOB 14	PHOENIX, ARIZONA	458	716	326078
SOB 15		458	717	326079
SOB 16		458	718	326080
SOB 17		458	719	326081
SOB 18		458	720	326082
SOB 19		458	721	326083
SOB 20		458	722	326084
SOB 21		458	723	326085
SOB 22		458	724	326086
SOB 23		458	725	326087
SOB 24		458	726	326088
SOB 25		458	727	326089
SOB 26		458	728	326090
SOB 27		458	729	326091
SOB 28		458	730	326092
SOB 29		458	731	326093
SOB 30		458	732	326094
SOB 31		458	733	326095
SOB 32		458	734	326096
SOB 33		458	735	326097
SOB 34		458	736	326098
SOB 35		458	737	326099
SOB 36		458	738	326100
SOB 37		458	739	326101
SOB 38		458	740	326102
SOB 39		458	741	326103
SOB 40		458	742	326104
SOB 41		458	743	326105
SOB 42		458	744	326106
SOB 43		458	745	326107
SOB 44		458	746	326108
SOB 45		458	747	326109
SOB 46		458	748	326110
SOB 47		458	749	326111
SOB 48		458	750	326112
SOB 49		458	751	326113
SOB 50		458	752	326114
SOB 51		458	753	326115

96

CLAIM NAME	BOOK	PAGE	AMC NUMBER
SOB 52	RECEIVED BUREAU OF LAND MANAGEMENT 458	754	326116
SOB 53	458	755	326117
SOB 54	458	756	326118
SOB 55	2001 JUN 15 A 10: 01 458	757	326119
SOB 56	458	758	326120
SOB 57	ARIZONA STATE OFFICE 458	759	326121
SOB 58	PHOENIX, ARIZONA 458	760	326122
SOB 59	458	761	326123
SOB 60	458	762	326124
SOB 61	458	763	326125
SOB 62	458	764	326126
SOB 63	458	765	326127
SOB 64	458	766	326128
SOB 65	458	767	326129
SOB 66	458	768	326130
SOB 67	458	769	326131
SOB 68	458	770	326132
SOB 69	458	771	326133
SOB 70	458	772	326134
SOB 71	458	773	326135
SOB 72	458	774	326136
SOB 73	458	775	326137
SOB 74	458	776	326138
SOB 75	458	777	326139
SOB 76	458	778	326140
SOB 77	458	779	326141
SOB 78	458	780	326142
SOB 79	458	781	326143
SOB 80	458	782	326144
SOB 81	458	783	326145
SOB 82	458	784	326146
SOB 83	458	785	326147
SOB 84	458	786	326148
SOB 85	458	787	326149
SOB 86	458	788	326150
SOB 87	458	789	326151
SOB 88	458	790	326152
SOB 89	458	791	326153
SOB 90	458	792	326154
SOB 91	458	793	326155
SOB 92	458	794	326156
SOB 93	458	795	326157
SOB 94	458	796	326158
SOB 95	458	797	326159
SOB 96	458	798	326160
SOB 97	458	799	326161

46

CLAIM NAME	BOOK	PAGE	AMC NUMBER
SOB 98	458	800	326162
SOB 99	458	801	326163
SOB 100	458	802	326164
SOB 101	458	803	326165
SOB 102	458	804	326166
SOB 103	458	805	326167
SOB 104	458	806	326168
SOB 105	458	807	326169
SOB 106	458	808	326170
SOB 107	458	809	326171
SOB 108	458	810	326172
SOB 109	458	811	326173
SOB 110	458	812	326174
SOB 111	458	813	326175
SOB 112	458	814	326176
SOB 113	458	815	326177
SOB 114	458	816	326178
SOB 115	458	817	326179
SOB 116	458	818	326180
SOB 117	458	819	326181
SOB 118	458	820	326182
SOB 119	458	821	326183
SOB 120	458	822	326184
SOB 121	458	823	326185
SOB 122	458	824	326186
SOB 123	458	825	326187
SOB 124	458	826	326188
SOB 125	458	827	326189
SOB 126	458	828	326190
SOB 127	458	829	326191
SOB 128	458	830	326192
SOB 129	458	831	326193
SOB 130	458	832	326194
SOB 131	458	833	326195
SOB 132	458	834	326196
SOB 133	458	835	326197
SOB 134	458	836	326198
SOB 135	458	837	326199
SOB 136	458	838	326200
SOB 137	458	839	326201
SOB 138	458	840	326202
SOB 139	458	841	326203
SOB 140	458	842	326204
SOB 141	458	843	326205
SOB 142	458	844	326206
SOB 143	458	845	326207

RECEIVED
BUREAU OF
LAND MANAGEMENT
2001 JUN 15 A 10: 07
ARIZONA
STATE OFFICE
PHOENIX, ARIZONA

46

CLAIM NAME	BOOK	PAGE	AMC NUMBER
SOB 144	458	846	326208
SOB 145	458	847	326209
SOB 146	458	848	326210
SOB 147	458	849	326211
SOB 148	458	850	326212
SOB 149	458	851	326213
SOB 150	458	852	326214
SOB 151	458	853	326215
SOB 152	458	854	326216
SOB 153	458	855	326217
SOB 154	458	856	326218
SOB 155	458	857	326219
SOB 156	458	858	326220
SOB 157	458	859	326221
SOB 158	458	860	326222
SOB 159	458	861	326223
SOB 160	458	862	326224
SOB 161	458	863	326225
SOB 162	458	864	326226
SOB 163	458	865	326227
SOB 164	458	866	326228
SOB 165	458	867	326229
SOB 166	458	868	326230
SOB 167	458	869	326231
SOB 168	458	870	326232
SOB 169	458	871	326233
SOB 170	458	872	326234
SOB 171	458	873	326235
SOB 172	458	874	326236
SOB 173	458	875	326237
SOB 174	458	876	326238
SOB 175	458	877	326239
SOB 176	458	878	326240
SOB 177	458	879	326241
SOB 178	458	880	326242
SOB 179	458	881	326243
SOB 180	458	882	326244
SOB 181	458	883	326245
SOB 182	458	884	326246
SOB 183	458	885	326247
SOB 184	458	886	326248
SOB 185	458	887	326249
SOB 186	458	888	326250
SOB 187	458	889	326251
SOB 188	458	890	326252
SOB 189	458	891	326253

RECEIVED
BUREAU OF
LAND MANAGEMENT
2001 JUN 15 A 10: 08
ARIZONA
STATE OFFICE
PHOENIX, ARIZONA

46

CLAIM NAME	BOOK	PAGE	AMC NUMBER
SOB 190	458	892	326254
SOB 191	458	893	326255
SOB 192	458	894	326256
SOB 193	458	895	326257
SOB 194	458	896	326258
SOB 195	458	897	326259
SOB 196	458	898	326260
SOB 197	458	899	326261
SOB 198	458	900	326262
SOB 199	458	901	326263
SOB 200	458	902	326264
SOB 201	458	903	326265
SOB 202	458	904	326266
SOB 203	458	905	326267
SOB 204	458	906	326268
SOB 205	458	907	326269
SOB 206	458	908	326270
SOB 207	458	909	326271
SOB 208	458	910	326272
SOB 209	458	911	326273
SOB 210	458	912	326274
SOB 211	458	913	326275
SOB 212	458	914	326276
SOB 213	458	915	326277
SOB 214	458	916	326278
SOB 215	458	917	326279
SOB 216	458	918	326280
SOB 217	458	919	326281
SOB 218	458	920	326282

LOCATIONS: Secs. 20, 21, 26, 27, 28, 29, 33 and 34, T6S, R27E, GSRB&M, Graham Co., AZ.

29

EXHIBIT B

RECEIVED ONE STAR MINING DISTRICT
 BUREAU OF LAND MANAGEMENT
 Graham County

[LODE (53)]

CLAIM NAME	BOOK	PAGE	Sec.	T	R	AMC NUMBER
SG 1	ARIZONA 513	027	20	6S	27E	340956
SG 2	STATE OFFICE 513	029	28	6S	27E	340957
SG 3	PHOENIX, ARIZONA 513	031	29	6S	27E	340958
SG 4	513	033	29	6S	27E	340959
SG 5	513	035	29	6S	27E	340960
SG 6	513	037	33	6S	27E	340961
SG 7	513	039	33	6S	27E	340962
SG 8	513	041	33	6S	27E	340963
SG 9	513	043	4	7S	27E	340964
SG 10	513	045	4	7S	27E	340965
SG 11	513	047	4	7S	27E	340966
SG 12 Amended	525	947	4	7S	27E	340967
SG 13	513	051	4	7S	27E	340968
SG 14	513	053	4	7S	27E	340969
SG 15	513	055	33	6S	27E	340970
SG 16	513	057	33	6S	27E	340971
SG 17	513	059	33	6S	27E	340972
SG 18	513	061	33	6S	27E	340973
SG 19	513	063	33	6S	27E	340974
SG 20	513	065	33	6S	27E	340975
SG 21	513	067	34	6S	27E	340976
SG 22	513	069	34	6S	27E	340977
SG 23	513	071	27	6S	27E	340978
SG 24	513	073	34	6S	27E	340979
SG 25	513	075	34	6S	27E	340980
SG 26	513	077	26	6S	27E	340981
SG 27	513	079	27	6S	27E	340982
SG 28	513	081	26	6S	27E	340983
SG 29	513	083	27	6S	27E	340984
SG 30	513	085	27	6S	27E	340985
SG 31	513	087	26	6S	27E	340986
SG 32	513	089	27	6S	27E	340987
SG 33	513	091	27	6S	27E	340988
SG 34	513	093	23	6S	27E	340989
SG 35	513	095	23	6S	27E	340990
SG 36	513	097	23	6S	27E	340991
SG 37	513	099	23	6S	27E	340992
SG 38	513	101	28	6S	27E	340993
SG 39	513	103	24	6S	27E	340994
SG 40	513	105	25	6S	27E	340995
SG 41	513	107	27	6S	27E	340996

41

CLAIM NAME	BOOK & PAGE	Sec.	T	R	AMC NUMBER
SG 42	RECEIVED BUREAU OF LAND MANAGEMENT 513 109	28	6S	27E	340997
SG 43	513 111	28	6S	27E	340998
SG 44	513 113	23	6S	27E	340999
SG 45	2001 JUN 15 A 10:08 513 115	23	6S	27E	341000
SG 46	513 117	25	6S	27E	341001
SG 47	ARIZONA STATE OFFICE PHOENIX, ARIZONA 519 075	26	6S	27E	344116
SG 48	519 077	26	6S	27E	344117
SG 49	519 079	26	6S	27E	344118
SG 50	519 081	23	6S	27E	344119
SG 51	519 083	24	6S	27E	344120
SG 52	519 085	24	6S	27E	344121
SG 53	519 419	27	6S	27E	344122

12

EXHIBIT C

RECEIVED LONE STAR MINING DISTRICT

BUREAU OF

Graham County

[LODE (25)]

LAND MANAGEMENT

CLAIM NAME JUN 15 2008 BOOK & PAGE Sec. T R AMC NUMBER

CLAIM NAME	JUN 15 2008	BOOK & PAGE	Sec.	T	R	AMC NUMBER
SZ 1	ARIZONA	513 119	29	6S	27E	341002
SZ 2	STATE OFFICE	513 121	29	6S	27E	341003
SZ 3	PHOENIX, ARIZONA	513 123	29	6S	27E	341004
SZ 4		513 125	29	6S	27E	341005
SZ 5		513 127	29	6S	27E	341006
SZ 6		513 129	29	6S	27E	341007
SZ 7		513 131	29	6S	27E	341008
SZ 8		513 133	29	6S	27E	341009
SZ 9		513 135	29	6S	27E	341010
SZ 10		513 137	29	6S	27E	341011
SZ 11		513 139	29	6S	27E	341012
SZ 12		513 141	29	6S	27E	341013
SZ 13		513 143	29	6S	27E	341014
SZ 14		513 145	20	6S	27E	341015
SZ 15		513 147	20	6S	27E	341016
SZ 16		513 149	20	6S	27E	341017
SZ 17		513 151	20	6S	27E	341018
SZ 18		513 153	20	6S	27E	341019
SZ 19		513 155	20	6S	27E	341020
SZ 20		513 157	20	6S	27E	341021
SZ 21		513 159	20	6S	27E	341022
SZ 22		513 161	20	6S	27E	341023
SZ 23		513 163	20	6S	27E	341024
SZ 24		513 165	20	6S	27E	341025
SZ 25		513 167	20	6S	27E	341026

United States Department of the Interior
Bureau of Land Management
 BUSINESS & SUPPORT SVCS DIV
 222 N CENTRAL AVE
 PHOENIX, AZ 85004 -2203
 Phone: (602) 417-9200

Receipt	
No:	324120

Transaction #: 341246
 Date of Transaction: 06/15/2001

CUSTOMER: PHELPS DODGE
 4521 US HIGHWAY 191
 MORENCI, AZ 85540

LINE #	QTY	COMMODITY / SUBJECT / ACTION / PRODUCT	REMARKS	UNIT PRICE	TOTAL
1	1.00	LOCATABLE MINERALS / MINING CLAIMS-ACCOUNTS/UNADJUDICATED / MINING CLAIM MONEY RECEIVED (455)	MAINT 2002 (475)	- n/a -	\$47,500.00
TOTAL:					\$47,500.00

PAYMENT INFORMATION			
1	AMOUNT:	\$47,500.00	POSTMARKED: 06/13/2001
	TYPE:	CHECK	RECEIVED: 06/15/2001
	CHECK NO:	0000452	
	NAME:	PHELPS DODGE MORENCI INC 4521 US HIGHWAY 191 MORENCI AZ 85540	

REMARKS

PHONE NO: 520-865-6185

CASE SERIAL NUMBER INFORMATION		
TRNS #	LINE #	CASES
341246	1	AMC292727/\$47500.00

This receipt was generated by the automated BLM Collections and Billings System and is a paper representation of a portion of the official electronic record contained therein.

29272
294150
298861

June 16, 1999

298929
305755
304366
326065
340956
344109

ARIZONA
STATE OFFICE
PHOENIX, ARIZONA

RECEIVED
BUREAU OF
LAND MANAGEMENT
JUN 17 11 29 AM '99

CERTIFIED MAIL - Return Receipt Requested

Bureau of Land Management
Arizona State Office
222 N. Central Avenue
Phoenix, AZ 85004-2203

RE: Notice of Payment of Annual Maintenance Fees for Mining Claims

Gentlemen:

This will serve as notice that Phelps Dodge Mining Company, a division of Phelps Dodge Corporation, whose address for the purposes of this filing is 4521 U.S. Highway 191, Morenci, AZ 85540-9795, intends to hold the mining claims and/or mill sites described on Exhibits A, B, and C attached hereto for the assessment year ending September 1, 2000 by payment of the annual assessment fee of \$100 per claim or site. Payment of such amount is made herewith for such assessment year for each of the claims and sites, the name and BLM serial number of which, and the book and page or index of recording of the location notice in the official records of Graham County, AZ, of which, is set forth on Exhibits A, B and C attached hereto and by this reference incorporated herein.

Please copy (copy costs included in amount of enclosed check) and return all originals with date-time stamp and with receipt for payment to my attention at the above address.

PHELPS DODGE MINING COMPANY,
a division of Phelps Dodge Corporation

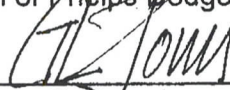

Gary L. Jones
(520) 865-6208

Encl: Check # 45002200

STATE OF ARIZONA)
) SS
County of Greenlee)

This instrument was acknowledged before me this 15th day of June, 1999, by Gary L. Jones, Property & Water Administrator, Morenci Branch of Phelps Dodge Mining Company, a division of Phelps Dodge Corporation, a New York corporation, for and on behalf of the corporation.

My Commission Expires:

June 8, 2001

Notary Public

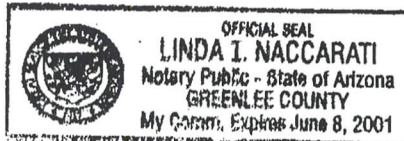

EXHIBIT A
LONE STAR MINING DISTRICT
Graham County

[TOTAL (397)]

CLAIM NAME	BOOK	PAGE	AMC NUMBER
[LODE (179)]			
AZCO #1 Amended	512	669	292727
AZCO #2 Amended	512	671	292728
AZCO #3 Amended	512	673	292729
AZCO #4 Amended	512	675	292730
AZCO #5 Amended	512	677	292731
AZCO #6 Amended	512	679	292732
AZCO #7 Amended	512	681	292733
AZCO #8 Amended	512	683	292734
AZCO #9 Amended	512	685	292735
AZCO #10 Amended	512	687	292736
AZCO #11 Amended	512	689	292737
AZCO #12 Amended	512	691	292738
AZCO #13 Amended	512	693	292739
AZCO #14 Amended	512	695	292740
AZCO #15 Amended	512	697	292741
AZCO #16 Amended	512	699	292742
AZCO #17 Amended	512	701	292743
AZCO #18 Amended	512	703	292744
AZCO #33 Amended	512	705	292759
AZCO #34 Amended	512	707	292760
AZCO #35 Amended	512	709	292761
AZCO #36 Amended	512	711	292762
AZCO #37 Amended	512	713	292763
AZCO #38 Amended	512	715	292764
AZCO #39 Amended	512	717	294150
AZCO #40 Amended	512	719	294151
AZCO #41 Amended	512	721	294152
AZCO #42 Amended	512	723	294153
AZCO #43 Amended	512	725	294154
AZCO #44 Amended	512	727	298861
AZCO #45 Amended	512	729	298862
AZCO #100 Amended	512	731	292765
AZCO #101 Amended	512	733	292766
AZCO #102 Amended	512	735	292767
AZCO #103 Amended	512	737	292768

RECEIVED
 BUREAU OF
 LAND MANAGEMENT
 JUN 17 11 25 AM '99
 STATE OF ARIZONA
 PHOENIX

ENTERED IN COMPUTER

JUN 29 1999
Arto

CLAIM NAME	BOOK	PAG	AMC NUMBER
AZCO #104 Amended	512	739	292769
AZCO #105 Amended	512	741	292770
AZCO #106 Amended	512	743	292771
AZCO #107 Amended	512	745	292772
AZCO #108 Amended	512	747	292773
AZCO #109 Amended	512	749	292774
AZCO #110 Amended	512	751	292775
AZCO #111 Amended	512	753	292776
AZCO #112 Amended	512	755	292777
AZCO #113 Amended	512	757	292778
AZCO #126 Amended	512	759	292791
AZCO #127 Amended	512	761	292792
AZCO #128 Amended	512	763	292793
AZCO #129 Amended	512	765	292794
AZCO #130 Amended	512	767	292795
AZCO #131 Amended	512	769	292796
AZCO #132 Amended	512	771	292797
AZCO #133 Amended	512	773	292798
AZCO #134 Amended	512	775	292799
AZCO #135 Amended	512	777	292800
AZCO #136 Amended	512	779	292801
AZCO #137 Amended	512	781	292802
AZCO #138 Amended	512	783	292803
AZCO #139 Amended	512	785	292804
AZCO #144 Amended	512	787	292809
AZCO #145 Amended	512	789	292810
AZCO #146 Amended	512	791	292811
AZCO #147 Amended	512	793	292812
AZCO #155 Amended	512	795	292820
AZCO #157 Amended	512	797	292822
AZCO #159 Amended	512	799	292824
AZCO #161 Amended	512	801	292826
AZCO #163 Amended	512	803	292828
AZCO #164 Amended	512	805	292829
AZCO #165 Amended	512	807	292830
AZCO #166 Amended	512	809	292831
AZCO #167 Amended	512	811	292832
AZCO #168 Amended	512	813	292833
AZCO #169 Amended	512	815	292834

31
22

RECEIVED
BUREAU OF
INVESTIGATION
JUN 29 11 25 AM '99

ENTERED IN COMPUTER

JUN 29 1999

CLAIM NAME	BOOK	PAGE	AMC NUMBER
AZCO #170 Amended	512	817	292835
AZCO #171 Amended	512	819	292836
AZCO #172 Amended	512	821	292837
AZCO #173 Amended	512	823	292838
AZCO #174 Amended	512	825	292839
AZCO #175 Amended	512	827	292840
AZCO #176 Amended	512	829	292841
AZCO #177 Amended	512	831	292842
AZCO #178 Amended	512	833	292843
AZCO #179 Amended	512	835	292844
AZCO #180 Amended	512	837	292845
AZCO #181 Amended	512	839	292846
AZCO #182 Amended	512	841	292847
AZCO #183 Amended	512	843	292848
AZCO #185 Amended	512	845	298867✓
AZCO #190 Amended	512	847	298929
AZCO #191 Amended	512	849	298930
AZCO #192 Amended	512	851	298931
AZCO #193 Amended	512	853	298932
AZCO #194 Amended	512	855	298933
AZCO #195 Amended	512	857	292850
AZCO #196 Amended	512	859	292851
AZCO #197 Amended	512	861	292852
AZCO #198 Amended	512	863	292853
AZCO #202 Amended	512	865	292856
AZCO #203 Amended	512	867	294155
AZCO #205 Amended	512	869	294157
AZCO #207 Amended	512	871	294159
AZCO #209 Amended	512	873	294161
AZCO #300 Amended	512	875	294192
AZCO #301 Amended	512	877	294193
AZCO #302 Amended	512	879	294194
AZCO #303 Amended	512	881	294195
AZCO #304 Amended	512	883	294196
AZCO #305 Amended	512	885	294197
AZCO #306 Amended	512	887	294198

Handwritten initials and a circular stamp.

RECEIVED
 BUREAU OF
 LAND MANAGEMENT
 JUN 25 11 56 AM '99

ENTERED IN COMPUTER

Handwritten signature and initials.

CLAIM NAME	BOOK	PAG	AMC NUMBER
AZCO #357 Amended	512	889	294167
AZCO #358 Amended	512	891	298934
AZCO #359 Amended	512	893	294168
AZCO #360 Amended	512	895	298935
AZCO #361 Amended	512	897	294169
AZCO #362 Amended	512	899	298936
AZCO #363 Amended	512	901	294170
AZCO #364 Amended	512	903	294171
AZCO #365 Amended	512	905	294172
AZCO #366 Amended	512	907	294173
AZCO #367 Amended	512	909	294174
AZCO #368 Amended	512	911	294175
AZCO #369 Amended	512	913	294176
AZCO #370 Amended	512	915	294177
AZCO #371 Amended	512	917	294178
AZCO #372 Amended	512	919	294179
AZCO #373 Amended	512	921	294180
AZCO #374 Amended	512	923	294181
AZCO #375 Amended	512	925	294182
AZCO #376 Amended	512	927	294183
AZCO #377 Amended	512	929	294184
AZCO #378 Amended	512	931	294185
AZCO #379 Amended	512	933	294186
AZCO #380 Amended	512	935	294187
AZCO #381 Amended	512	937	294188
AZCO #382 Amended	512	939	294189
AZCO #383 Amended	512	941	294190
AZCO #384 Amended	512	943	294191
AZCO #400 Amended	512	945	298868
AZCO #402 Amended	512	947	298870
AZCO #410 Amended	512	949	298876
AZCO #411 Amended	512	951	298877
AZCO #412 Amended	512	953	298878
AZCO #413 Amended	512	955	298879
AZCO #414 Amended	512	957	298880
AZCO #415 Amended	512	959	298881
AZCO #416 Amended	512	961	298882

37

RECEIVED
 BUREAU OF LAND MANAGEMENT
 DENVER, COLORADO

JUN 17 11 29 AM '99

RECEIVED
 BUREAU OF LAND MANAGEMENT

ENTERED IN COMPUTER

JUN 29 1999

CLAIM NAME	BOOK	PAGE	AMC NUMBER
AZCO #417 Amended	512	963	298883
AZCO #418 Amended	512	965	298884
AZCO #419 Amended	512	967	298885
AZCO #420 Amended	512	969	298886
AZCO #421 Amended	512	971	298887
AZCO #422 Amended	512	973	298888
AZCO #423 Amended	512	975	298889
AZCO #424 Amended	512	977	298890
AZCO #425 Amended	512	979	298891
AZCO #426 Amended	512	981	298892
AZCO #427 Amended	512	983	298893
AZCO #428 Amended	512	985	298894
AZCO #429 Amended	512	987	298895
AZCO #430 Amended	512	989	298896
AZCO #441 Amended	512	991	305755
AZCO #442 Amended	512	993	305756
AZCO #443 Amended	512	995	305757
AZCO #444 Amended	512	997	305758
AZCO #445 Amended	512	999	305759
AZCO #446 Amended	513	1	305760
AZCO #447 Amended	513	3	305761
AZCO #448 Amended	513	5	305762
AZCO #449 Amended	513	7	305763
AZCO #450 Amended	513	9	305764
AZCO #461 Amended	513	11	298897
AZCO #462 Amended	513	13	298898
AZCO #463 Amended	513	15	298899
AZCO #465 Amended	513	17	324367
AZCO #466 Amended	513	19	324368
AZCO #467 Amended	513	21	324369
AZCO #468 Amended	513	23	324370
AZCO #469 Amended	513	25	324371

LOCATIONS: Secs. 19 and 30, T6S, R28E; Sec. 4, T7S, R27E; Secs. 20, 21, 22, 23, 24, 25, 26, 27, 28, 29, 32, 33, 34, 35 and 36, T6S, R27E, GSRB&M, Graham Co., AZ.

[MILL SITE (218)]

SOB 1	458	703	326065
SOB 2	458	704	326066
SOB 3	458	705	326067
SOB 4	458	706	326068
SOB 5	458	707	326069

RECEIVED
 BUREAU OF
 LAND MANAGEMENT
 JUN 17 11 25 AM '99



Handwritten signature

CLAIM NAME	BOOK	PAGE	AMC NUMBER
SOB 6	458	708	326070
SOB 7	458	709	326071
SOB 8	458	710	326072
SOB 9	458	711	326073
SOB 10	458	712	326074
SOB 11	458	713	326075
SOB 12	458	714	326076
SOB 13	458	715	326077
SOB 14	458	716	326078
SOB 15	458	717	326079
SOB 16	458	718	326080
SOB 17	458	719	326081
SOB 18	458	720	326082
SOB 19	458	721	326083
SOB 20	458	722	326084
SOB 21	458	723	326085
SOB 22	458	724	326086
SOB 23	458	725	326087
SOB 24	458	726	326088
SOB 25	458	727	326089
SOB 26	458	728	326090
SOB 27	458	729	326091
SOB 28	458	730	326092
SOB 29	458	731	326093
SOB 30	458	732	326094
SOB 31	458	733	326095
SOB 32	458	734	326096
SOB 33	458	735	326097
SOB 34	458	736	326098
SOB 35	458	737	326099
SOB 36	458	738	326100
SOB 37	458	739	326101
SOB 38	458	740	326102
SOB 39	458	741	326103
SOB 40	458	742	326104
SOB 41	458	743	326105
SOB 42	458	744	326106
SOB 43	458	745	326107
SOB 44	458	746	326108
SOB 45	458	747	326109
SOB 46	458	748	326110
SOB 47	458	749	326111
SOB 48	458	750	326112
SOB 49	458	751	326113
SOB 50	458	752	326114
SOB 51	458	753	326115

RECEIVED
 BUREAU OF
 LABOR & INDUSTRY
 JUN 17 11 29 AM '99
 ANY OTHER
 STATE OFFICE
 PHOENIX, ARIZONA

40
20

ENTERED IN COMPUTER

JUN 29 1999 *BJC*

CLAIM NAME	BOOK	PAGE	AMC NUMBER
SOB 52	458	754	3261167
SOB 53	458	755	326117
SOB 54	458	756	326118
SOB 55	458	757	326119
SOB 56	458	758	326120
SOB 57	458	759	326121
SOB 58	458	760	326122
SOB 59	458	761	326123
SOB 60	458	762	326124
SOB 61	458	763	326125
SOB 62	458	764	326126
SOB 63	458	765	326127
SOB 64	458	766	326128
SOB 65	458	767	326129
SOB 66	458	768	326130
SOB 67	458	769	326131
SOB 68	458	770	326132
SOB 69	458	771	326133
SOB 70	458	772	326134
SOB 71	458	773	326135
SOB 72	458	774	326136
SOB 73	458	775	326137
SOB 74	458	776	326138
SOB 75	458	777	326139
SOB 76	458	778	326140
SOB 77	458	779	326141
SOB 78	458	780	326142
SOB 79	458	781	326143
SOB 80	458	782	326144
SOB 81	458	783	326145
SOB 82	458	784	326146
SOB 83	458	785	326147
SOB 84	458	786	326148
SOB 85	458	787	326149
SOB 86	458	788	326150
SOB 87	458	789	326151
SOB 88	458	790	326152
SOB 89	458	791	326153
SOB 90	458	792	326154
SOB 91	458	793	326155
SOB 92	458	794	326156
SOB 93	458	795	326157
SOB 94	458	796	326158
SOB 95	458	797	326159
SOB 96	458	798	326160
SOB 97	458	799	326161

RECEIVED
 BUREAU OF
 LAND MANAGEMENT
 JUN 17 11 29 AM '99
 AND ONLY
 STATE OFFICE
 PHOENIX, ARIZONA

(4)

ENTERED IN COMPUTER

JUN 29 1999 *sc*

CLAIM NAME	BOOK	PAGE	AMC NUMBER
SOB 98	458	800	3261627
SOB 99	458	801	326163
SOB 100	458	802	326164
SOB 101	458	803	326165
SOB 102	458	804	326166
SOB 103	458	805	326167
SOB 104	458	806	326168
SOB 105	458	807	326169
SOB 106	458	808	326170
SOB 107	458	809	326171
SOB 108	458	810	326172
SOB 109	458	811	326173
SOB 110	458	812	326174
SOB 111	458	813	326175
SOB 112	458	814	326176
SOB 113	458	815	326177
SOB 114	458	816	326178
SOB 115	458	817	326179
SOB 116	458	818	326180
SOB 117	458	819	326181
SOB 118	458	820	326182
SOB 119	458	821	326183
SOB 120	458	822	326184
SOB 121	458	823	326185
SOB 122	458	824	326186
SOB 123	458	825	326187
SOB 124	458	826	326188
SOB 125	458	827	326189
SOB 126	458	828	326190
SOB 127	458	829	326191
SOB 128	458	830	326192
SOB 129	458	831	326193
SOB 130	458	832	326194
SOB 131	458	833	326195
SOB 132	458	834	326196
SOB 133	458	835	326197
SOB 134	458	836	326198
SOB 135	458	837	326199
SOB 136	458	838	326200
SOB 137	458	839	326201
SOB 138	458	840	326202
SOB 139	458	841	326203
SOB 140	458	842	326204
SOB 141	458	843	326205
SOB 142	458	844	326206
SOB 143	458	845	326207

RECEIVED
 BUREAU OF
 LAND MANAGEMENT
 JUN 17 11 29 AM '99
 ANDERSON
 STATE OFFICE
 PHOENIX, ARIZONA

CLAIM NAME	BOOK	PAGE	AMC NUMBER
SOB 144	458	846	326208 ⁷
SOB 145	458	847	326209
SOB 146	458	848	326210
SOB 147	458	849	326211
SOB 148	458	850	326212
SOB 149	458	851	326213
SOB 150	458	852	326214
SOB 151	458	853	326215
SOB 152	458	854	326216
SOB 153	458	855	326217
SOB 154	458	856	326218
SOB 155	458	857	326219
SOB 156	458	858	326220
SOB 157	458	859	326221
SOB 158	458	860	326222
SOB 159	458	861	326223
SOB 160	458	862	326224
SOB 161	458	863	326225
SOB 162	458	864	326226
SOB 163	458	865	326227
SOB 164	458	866	326228
SOB 165	458	867	326229
SOB 166	458	868	326230
SOB 167	458	869	326231
SOB 168	458	870	326232
SOB 169	458	871	326233
SOB 170	458	872	326234
SOB 171	458	873	326235
SOB 172	458	874	326236
SOB 173	458	875	326237
SOB 174	458	876	326238
SOB 175	458	877	326239
SOB 176	458	878	326240
SOB 177	458	879	326241
SOB 178	458	880	326242
SOB 179	458	881	326243
SOB 180	458	882	326244
SOB 181	458	883	326245
SOB 182	458	884	326246
SOB 183	458	885	326247
SOB 184	458	886	326248
SOB 185	458	887	326249
SOB 186	458	888	326250
SOB 187	458	889	326251
SOB 188	458	890	326252
SOB 189	458	891	326253

PHOENIX
STATE OF ARIZONA
LAND INVESTMENT

JUN 17 11 30 AM '99

RECEIVED
BUREAU OF
LAND INVESTMENT

[Handwritten signature]

CLAIM NAME	BOOK	PAGE	AMC NUMBER
SOB 190	458	892	326254
SOB 191	458	893	326255
SOB 192	458	894	326256
SOB 193	458	895	326257
SOB 194	458	896	326258
SOB 195	458	897	326259
SOB 196	458	898	326260
SOB 197	458	899	326261
SOB 198	458	900	326262
SOB 199	458	901	326263
SOB 200	458	902	326264
SOB 201	458	903	326265
SOB 202	458	904	326266
SOB 203	458	905	326267
SOB 204	458	906	326268
SOB 205	458	907	326269
SOB 206	458	908	326270
SOB 207	458	909	326271
SOB 208	458	910	326272
SOB 209	458	911	326273
SOB 210	458	912	326274
SOB 211	458	913	326275
SOB 212	458	914	326276
SOB 213	458	915	326277
SOB 214	458	916	326278
SOB 215	458	917	326279
SOB 216	458	918	326280
SOB 217	458	919	326281
SOB 218	458	920	326282

LOCATIONS: Secs. 20, 21, 26, 27, 28, 29, 33 and 34, T6S, R27E, GSRB&M, Graham Co., AZ.

ANDREW J. GARDNER
STATE OF ARIZONA
PHOTOGRAPHY

JUN 17 11 40 AM '99

ENTERED IN COMPUTER

JUN 29 1999

Sam *JD*

RECEIVED
BUREAU OF
LAND MANAGEMENT

EXHIBIT B
LONE STAR MINING DISTRICT
Graham County

[LODE (53)]

CLAIM NAME	BOOK & PAGE	Sec.	T	R	AMC NUMBER
SG 1	513 027	20	6S	27E	340956
SG 2	513 029	28	6S	27E	340957
SG 3	513 031	29	6S	27E	340958
SG 4	513 033	29	6S	27E	340959
SG 5	513 035	29	6S	27E	340960
SG 6	513 037	33	6S	27E	340961
SG 7	513 039	33	6S	27E	340962
SG 8	513 041	33	6S	27E	340963
SG 9	513 043	4	7S	27E	340964
SG 10	513 045	4	7S	27E	340965
SG 11	513 047	4	7S	27E	340966
SG 12 Amended	525 947	4	7S	27E	340967
SG 13	513 051	4	7S	27E	340968
SG 14	513 053	4	7S	27E	340969
SG 15	513 055	33	6S	27E	340970
SG 16	513 057	33	6S	27E	340971
SG 17	513 059	33	6S	27E	340972
SG 18	513 061	33	6S	27E	340973
SG 19	513 063	33	6S	27E	340974
SG 20	513 065	33	6S	27E	340975
SG 21	513 067	34	6S	27E	340976
SG 22	513 069	34	6S	27E	340977
SG 23	513 071	27	6S	27E	340978
SG 24	513 073	34	6S	27E	340979
SG 25	513 075	34	6S	27E	340980
SG 26	513 077	26	6S	27E	340981
SG 27	513 079	27	6S	27E	340982
SG 28	513 081	26	6S	27E	340983
SG 29	513 083	27	6S	27E	340984
SG 30	513 085	27	6S	27E	340985
SG 31	513 087	26	6S	27E	340986
SG 32	513 089	27	6S	27E	340987
SG 33	513 091	27	6S	27E	340988
SG 34	513 093	23	6S	27E	340989
SG 35	513 095	23	6S	27E	340990
SG 36	513 097	23	6S	27E	340991
SG 37	513 099	23	6S	27E	340992
SG 38	513 101	28	6S	27E	340993
SG 39	513 103	24	6S	27E	340994
SG 40	513 105	25	6S	27E	340995
SG 41	513 107	27	6S	27E	340996

(4)

RECORDS
 BUREAU OF
 LAND MANAGEMENT
 JUN 17 11 40 AM '99

ENTERED IN COMPUTER

[Handwritten signature]

CLAIM NAME	BOOK & PAGE	Sec.	T		AMC NUMBER
SG 42	513 109	28	6S	27E	340997
SG 43	513 111	28	6S	27E	340998
SG 44	513 113	23	6S	27E	340999
SG 45	513 115	23	6S	27E	341000
SG 46	513 117	25	6S	27E	341001
SG 47	519 075	26	6S	27E	344116
SG 48	519 077	26	6S	27E	344117
SG 49	519 079	26	6S	27E	344118
SG 50	519 081	23	6S	27E	344119
SG 51	519 083	24	6S	27E	344120
SG 52	519 085	24	6S	27E	344121
SG 53	519 419	27	6S	27E	344122

12

STATE OF ALABAMA
 DEPARTMENT OF LAND MANAGEMENT
 PROJECT 1000000000

JUN 17 11 20 AM '99

RECEIVED
 BUREAU OF
 LAND MANAGEMENT

ENTERED IN COMPUTER

JUN 29 1999

Handwritten signature

EXHIBIT C
LONE STAR MINING DISTRICT
Graham County

[LODE (25)]

CLAIM NAME	BOOK & PAGE	Sec.	T	R	AMC NUMBER
SZ 1	513 119	29	6S	27E	341002
SZ 2	513 121	29	6S	27E	341003
SZ 3	513 123	29	6S	27E	341004
SZ 4	513 125	29	6S	27E	341005
SZ 5	513 127	29	6S	27E	341006
SZ 6	513 129	29	6S	27E	341007
SZ 7	513 131	29	6S	27E	341008
SZ 8	513 133	29	6S	27E	341009
SZ 9	513 135	29	6S	27E	341010
SZ 10	513 137	29	6S	27E	341011
SZ 11	513 139	29	6S	27E	341012
SZ 12	513 141	29	6S	27E	341013
SZ 13	513 143	29	6S	27E	341014
SZ 14	513 145	20	6S	27E	341015
SZ 15	513 147	20	6S	27E	341016
SZ 16	513 149	20	6S	27E	341017
SZ 17	513 151	20	6S	27E	341018
SZ 18	513 153	20	6S	27E	341019
SZ 19	513 155	20	6S	27E	341020
SZ 20	513 157	20	6S	27E	341021
SZ 21	513 159	20	6S	27E	341022
SZ 22	513 161	20	6S	27E	341023
SZ 23	513 163	20	6S	27E	341024
SZ 24	513 165	20	6S	27E	341025
SZ 25	513 167	20	6S	27E	341026

ENTERED IN COMPUTER

JUN 29 1999

for JC

RECEIVED
 COUNTY CLERK
 GRAHAM COUNTY

JUN 17 11 46 AM '99

RECEIVED
 CLERK OF DISTRICT
 LONE STAR MINING DISTRICT

UNITED STATES
DEPARTMENT OF THE INTERIOR
BUREAU OF LAND MANAGEMENT

RECEIPT AND ACCOUNTING ADVICE

NO. 2480366

07

CD/AZ 06/17/99

Subject: CLAIM MAINTENANCE FEE 2000 (475) 2 4 13 47,500.00

Applicant:
MORENCI MINING
4521 US HIGHWAY 191
MORENCI AZ 85540-9795

CK 45002200

Remitter:

Assignor:

LEASE MANAGEMENT DATA NEW UPDATE PAYMENT

ORIGINAL SERIAL NO.	ASG.	TYPE	ST.	CTY.	FUND SYMBOL	ACRES/UNITS	RATE
AMC 292727 ET AL.							

AMOUNT	ANV. DATE	EXP. DATE	BILL CYC.	S/C	DISTRICT	NEXT BILL	MISC. DATA	U of M	ACTUAL UNITS

ASSIGNMENT SERIAL NO.	ASG.	TYPE	ST.	CTY.	FUND SYMBOL	ACRES/UNITS	RATE

AMOUNT	ANV. DATE	EXP. DATE	BILL CYC.	S/C	DISTRICT	NEXT BILL	MISC. DATA	U of M	ACTUAL UNITS

ACTION	35• +	
FILING FEE	39• +	
RENTAL	36• +	
	37• +	
	37• +	
	46• +	
	46• +	
UNEARNED	46• +	
	46• +	
REFUND	29• +	
	41• +	
TOTAL	12• +	
	25• +	
AMOUNT DUE	475• *	
	475• +	
	475• x	
	100• =	
	47,500• *	

- Lease in Escrow?
- KGS?
- Auto Escalates?
- Auto Renew?

Amount: 475.00

Remarks:

BY: _____ DATE: _____

FOR MMS USE ONLY		
BILLEE		FOREST REFUGE
NUMBER		
OCS SECTION		
CODE		

EXHIBIT A
LONE STAR MINING DISTRICT
 Graham County

RECEIVED
 BUREAU OF
 LAND MANAGEMENT
 JUL 15 10 22 AM '97
 ARIZONA
 STATE OFFICE
 PHOENIX, ARIZONA

[TOTAL (397)]

CLAIM NAME	BOOK	PAGE	AMENDMENT NUMBER
[LODE (179)]			
AZCO #1 Amended	512	669	292727
AZCO #2 Amended	512	671	292728
AZCO #3 Amended	512	673	292729
AZCO #4 Amended	512	675	292730
AZCO #5 Amended	512	677	292731
AZCO #6 Amended	512	679	292732
AZCO #7 Amended	512	681	292733
AZCO #8 Amended	512	683	292734
AZCO #9 Amended	512	685	292735
AZCO #10 Amended	512	687	292736
AZCO #11 Amended	512	689	292737
AZCO #12 Amended	512	691	292738
AZCO #13 Amended	512	693	292739
AZCO #14 Amended	512	695	292740
AZCO #15 Amended	512	697	292741
AZCO #16 Amended	512	699	292742
AZCO #17 Amended	512	701	292743
AZCO #18 Amended	512	703	292744
AZCO #33 Amended	512	705	292759
AZCO #34 Amended	512	707	292760
AZCO #35 Amended	512	709	292761
AZCO #36 Amended	512	711	292762
AZCO #37 Amended	512	713	292763
AZCO #38 Amended	512	715	292764
AZCO #39 Amended	512	717	294150
AZCO #40 Amended	512	719	294151
AZCO #41 Amended	512	721	294152
AZCO #42 Amended	512	723	294153
AZCO #43 Amended	512	725	294154
AZCO #44 Amended	512	727	298861
AZCO #45 Amended	512	729	298862
AZCO #100 Amended	512	731	292765
AZCO #101 Amended	512	733	292766
AZCO #102 Amended	512	735	292767
AZCO #103 Amended	512	737	292768

CLAIM NAME	BOOK	PAGE	AMC NUMBER
AZCO #104 Amended	512	739	292769
AZCO #105 Amended	512	741	292770
AZCO #106 Amended	512	743	292771
AZCO #107 Amended	512	745	292772
AZCO #108 Amended	512	747	292773
AZCO #109 Amended	512	749	292774
AZCO #110 Amended	512	751	292775
AZCO #111 Amended	512	753	292776
AZCO #112 Amended	512	755	292777
AZCO #113 Amended	512	757	292778
AZCO #126 Amended	512	759	292791
AZCO #127 Amended	512	761	292792
AZCO #128 Amended	512	763	292793
AZCO #129 Amended	512	765	292794
AZCO #130 Amended	512	767	292795
AZCO #131 Amended	512	769	292796
AZCO #132 Amended	512	771	292797
AZCO #133 Amended	512	773	292798
AZCO #134 Amended	512	775	292799
AZCO #135 Amended	512	777	292800
AZCO #136 Amended	512	779	292801
AZCO #137 Amended	512	781	292802
AZCO #138 Amended	512	783	292803
AZCO #139 Amended	512	785	292804
AZCO #144 Amended	512	787	292809
AZCO #145 Amended	512	789	292810
AZCO #146 Amended	512	791	292811
AZCO #147 Amended	512	793	292812
AZCO #155 Amended	512	795	292820
AZCO #157 Amended	512	797	292822
AZCO #159 Amended	512	799	292824
AZCO #161 Amended	512	801	292826
AZCO #163 Amended	512	803	292828
AZCO #164 Amended	512	805	292829
AZCO #165 Amended	512	807	292830
AZCO #166 Amended	512	809	292831
AZCO #167 Amended	512	811	292832
AZCO #168 Amended	512	813	292833
AZCO #169 Amended	512	815	292834

RECEIVED
 BUREAU OF
 LAND MANAGEMENT
 JUL 15 10 22 AM '97
 ARIZONA
 STATE OFFICE
 PHOENIX, ARIZONA

CLAIM NAME	BOOK	PAGE	AMC NUMBER
AZCO #170 Amended	512	817	292835
AZCO #171 Amended	512	819	292836
AZCO #172 Amended	512	821	292837
AZCO #173 Amended	512	823	292838
AZCO #174 Amended	512	825	292839
AZCO #175 Amended	512	827	292840
AZCO #176 Amended	512	829	292841
AZCO #177 Amended	512	831	292842
AZCO #178 Amended	512	833	292843
AZCO #179 Amended	512	835	292844
AZCO #180 Amended	512	837	292845
AZCO #181 Amended	512	839	292846
AZCO #182 Amended	512	841	292847
AZCO #183 Amended	512	843	292848
AZCO #185 Amended	512	845	298867
AZCO #190 Amended	512	847	298929
AZCO #191 Amended	512	849	298930
AZCO #192 Amended	512	851	298931
AZCO #193 Amended	512	853	298932
AZCO #194 Amended	512	855	298933
AZCO #195 Amended	512	857	292850
AZCO #196 Amended	512	859	292851
AZCO #197 Amended	512	861	292852
AZCO #198 Amended	512	863	292853
AZCO #202 Amended	512	865	292856
AZCO #203 Amended	512	867	294155
AZCO #205 Amended	512	869	294157
AZCO #207 Amended	512	871	294159
AZCO #209 Amended	512	873	294161
AZCO #300 Amended	512	875	294192
AZCO #301 Amended	512	877	294193
AZCO #302 Amended	512	879	294194
AZCO #303 Amended	512	881	294195
AZCO #304 Amended	512	883	294196
AZCO #305 Amended	512	885	294197
AZCO #306 Amended	512	887	294198

RECEIVED
 BUREAU OF
 LAND MANAGEMENT
 PHOENIX, ARIZONA
 STATE OFFICE
 ARIZONA
 JUL 15 10 22 AM '98

CLAIM NAME	BOOK	PAGE	AMC NUMBER
AZCO #357 Amended	512	889	294167
AZCO #358 Amended	512	891	298934
AZCO #359 Amended	512	893	294168
AZCO #360 Amended	512	895	298935
AZCO #361 Amended	512	897	294169
AZCO #362 Amended	512	899	298936
AZCO #363 Amended	512	901	294170
AZCO #364 Amended	512	903	294171
AZCO #365 Amended	512	905	294172
AZCO #366 Amended	512	907	294173
AZCO #367 Amended	512	909	294174
AZCO #368 Amended	512	911	294175
AZCO #369 Amended	512	913	294176
AZCO #370 Amended	512	915	294177
AZCO #371 Amended	512	917	294178
AZCO #372 Amended	512	919	294179
AZCO #373 Amended	512	921	294180
AZCO #374 Amended	512	923	294181
AZCO #375 Amended	512	925	294182
AZCO #376 Amended	512	927	294183
AZCO #377 Amended	512	929	294184
AZCO #378 Amended	512	931	294185
AZCO #379 Amended	512	933	294186
AZCO #380 Amended	512	935	294187
AZCO #381 Amended	512	937	294188
AZCO #382 Amended	512	939	294189
AZCO #383 Amended	512	941	294190
AZCO #384 Amended	512	943	294191
AZCO #400 Amended	512	945	298868
AZCO #402 Amended	512	947	298870
AZCO #410 Amended	512	949	298872
AZCO #411 Amended	512	951	298873
AZCO #412 Amended	512	953	298878
AZCO #413 Amended	512	955	298879
AZCO #414 Amended	512	957	298880
AZCO #415 Amended	512	959	298881
AZCO #416 Amended	512	961	298882

RECEIVED
 BUREAU OF
 LAND MANAGEMENT
 JUL 15 10 22 AM '22
 ARIZONA
 STATE OFFICE
 PHOENIX, ARIZONA

CLAIM NAME	BOOK	PAGE	AMC NUMBER
AZCO #417 Amended	512	963	298883
AZCO #418 Amended	512	965	298884
AZCO #419 Amended	512	967	298885
AZCO #420 Amended	512	969	298886
AZCO #421 Amended	512	971	298887
AZCO #422 Amended	512	973	298888
AZCO #423 Amended	512	975	298889
AZCO #424 Amended	512	977	298890
AZCO #425 Amended	512	979	298891
AZCO #426 Amended	512	981	298892
AZCO #427 Amended	512	983	298893
AZCO #428 Amended	512	985	298894
AZCO #429 Amended	512	987	298895
AZCO #430 Amended	512	989	298896
AZCO #441 Amended	512	991	305755
AZCO #442 Amended	512	993	305756
AZCO #443 Amended	512	995	305757
AZCO #444 Amended	512	997	305758
AZCO #445 Amended	512	999	305759
AZCO #446 Amended	513	1	305760
AZCO #447 Amended	513	3	305761
AZCO #448 Amended	513	5	305762
AZCO #449 Amended	513	7	305763
AZCO #450 Amended	513	9	305764
AZCO #461 Amended	513	11	298897
AZCO #462 Amended	513	13	298898
AZCO #463 Amended	513	15	298899
AZCO #465 Amended	513	17	324367
AZCO #466 Amended	513	19	324368
AZCO #467 Amended	513	21	324369
AZCO #468 Amended	513	23	324370
AZCO #469 Amended	513	25	324371

LOCATIONS: Secs. 19 and 30, T6S, R28E; Sec. 4, T7S, R27E; Secs. 20, 21, 22, 23, 24, 25, 26, 27, 28, 29, 32, 33, 34, 35 and 36, T6S, R27E, GSRB&M, Graham Co., AZ.

[MILL SITE (218) PHOENIX, ARIZONA]

SOB 1	458	703	326065
SOB 2	458	704	326066
SOB 3	458	705	326067
SOB 4	458	706	326068
SOB 5	458	707	326069

RECEIVED
 BUREAU OF
 LAND MANAGEMENT
 Jul 15 10 22 AM '97
 ARIZONA
 STATE OFFICE
 PHOENIX, ARIZONA

CLAIM NAME	BOOK	PAGE	AMC NUMBER
SOB 6	458	708	326070
SOB 7	458	709	326071
SOB 8	458	710	326072
SOB 9	458	711	326073
SOB 10	458	712	326074
SOB 11	458	713	326075
SOB 12	458	714	326076
SOB 13	458	715	326077
SOB 14	458	716	326078
SOB 15	458	717	326079
SOB 16	458	718	326080
SOB 17	458	719	326081
SOB 18	458	720	326082
SOB 19	458	721	326083
SOB 20	458	722	326084
SOB 21	458	723	326085
SOB 22	458	724	326086
SOB 23	458	725	326087
SOB 24	458	726	326088
SOB 25	458	727	326089
SOB 26	458	728	326090
SOB 27	458	729	326091
SOB 28	458	730	326092
SOB 29	458	731	326093
SOB 30	458	732	326094
SOB 31	458	733	326095
SOB 32	458	734	326096
SOB 33	458	735	326097
SOB 34	458	736	326098
SOB 35	458	737	326099
SOB 36	458	738	326100
SOB 37	458	739	326101
SOB 38	458	740	326102
SOB 39	458	741	326103
SOB 40	458	742	326104
SOB 41	458	743	326105
SOB 42	458	744	326106
SOB 43	458	745	326107
SOB 44	458	746	326108
SOB 45	458	747	326109
SOB 46	458	748	326110
SOB 47	458	749	326111
SOB 48	458	750	326112
SOB 49	458	751	326113
SOB 50	458	752	326114
SOB 51	458	753	326115

RECEIVED
 BUREAU OF
 LAND MANAGEMENT
 Jul 15 10 23 AM '97
 ARIZONA
 STATE OFFICE
 PHOENIX, ARIZONA

CLAIM NAME	BOOK	PAGE	AMC NUMBER
SOB 52	458	754	326116
SOB 53	458	755	326117
SOB 54	458	756	326118
SOB 55	458	757	326119
SOB 56	458	758	326120
SOB 57	458	759	326121
SOB 58	458	760	326122
SOB 59	458	761	326123
SOB 60	458	762	326124
SOB 61	458	763	326125
SOB 62	458	764	326126
SOB 63	458	765	326127
SOB 64	458	766	326128
SOB 65	458	767	326129
SOB 66	458	768	326130
SOB 67	458	769	326131
SOB 68	458	770	326132
SOB 69	458	771	326133
SOB 70	458	772	326134
SOB 71	458	773	326135
SOB 72	458	774	326136
SOB 73	458	775	326137
SOB 74	458	776	326138
SOB 75	458	777	326139
SOB 76	458	778	326140
SOB 77	458	779	326141
SOB 78	458	780	326142
SOB 79	458	781	326143
SOB 80	458	782	326144
SOB 81	458	783	326145
SOB 82	458	784	326146
SOB 83	458	785	326147
SOB 84	458	786	326148
SOB 85	458	787	326149
SOB 86	458	788	326150
SOB 87	458	789	326151
SOB 88	458	790	326152
SOB 89	458	791	326153
SOB 90	458	792	326154
SOB 91	458	793	326155
SOB 92	458	794	326156
SOB 93	458	795	326157
SOB 94	458	796	326158
SOB 95	458	797	326159
SOB 96	458	798	326160
SOB 97	458	799	326161

RECEIVED
 BUREAU OF
 LAND MANAGEMENT
 Jul 15 10 23 AM '97
 ARIZONA
 STATE OFFICE
 PHOENIX, ARIZONA

CLAIM NAME	BOOK	PAGE	AMC NUMBER
SOB 98	458	800	326162
SOB 99	458	801	326163
SOB 100	458	802	326164
SOB 101	458	803	326165
SOB 102	458	804	326166
SOB 103	458	805	326167
SOB 104	458	806	326168
SOB 105	458	807	326169
SOB 106	458	808	326170
SOB 107	458	809	326171
SOB 108	458	810	326172
SOB 109	458	811	326173
SOB 110	458	812	326174
SOB 111	458	813	326175
SOB 112	458	814	326176
SOB 113	458	815	326177
SOB 114	458	816	326178
SOB 115	458	817	326179
SOB 116	458	818	326180
SOB 117	458	819	326181
SOB 118	458	820	326182
SOB 119	458	821	326183
SOB 120	458	822	326184
SOB 121	458	823	326185
SOB 122	458	824	326186
SOB 123	458	825	326187
SOB 124	458	826	326188
SOB 125	458	827	326189
SOB 126	458	828	326190
SOB 127	458	829	326191
SOB 128	458	830	326192
SOB 129	458	831	326193
SOB 130	458	832	326194
SOB 131	458	833	326195
SOB 132	458	834	326196
SOB 133	458	835	326197
SOB 134	458	836	326198
SOB 135	458	837	326199
SOB 136	458	838	326200
SOB 137	458	839	326201
SOB 138	458	840	326202
SOB 139	458	841	326203
SOB 140	458	842	326204
SOB 141	458	843	326205
SOB 142	458	844	326206
SOB 143	458	845	326207

RECEIVED
 BUREAU OF
 LAND MANAGEMENT
 JUN 15 10 23 AM '97
 ARIZONA
 STATE OFFICE
 PHOENIX, ARIZONA

CLAIM NAME BOOK PAGE AMC NUMBER

SOB 144	458	846	326208
SOB 145	458	847	326209
SOB 146	458	848	326210
SOB 147	458	849	326211
SOB 148	458	850	326212
SOB 149	458	851	326213
SOB 150	458	852	326214
SOB 151	458	853	326215
SOB 152	458	854	326216
SOB 153	458	855	326217
SOB 154	458	856	326218
SOB 155	458	857	326219
SOB 156	458	858	326220
SOB 157	458	859	326221
SOB 158	458	860	326222
SOB 159	458	861	326223
SOB 160	458	862	326224
SOB 161	458	863	326225
SOB 162	458	864	326226
SOB 163	458	865	326227
SOB 164	458	866	326228
SOB 165	458	867	326229
SOB 166	458	868	326230
SOB 167	458	869	326231
SOB 168	458	870	326232
SOB 169	458	871	326233
SOB 170	458	872	326234
SOB 171	458	873	326235
SOB 172	458	874	326236
SOB 173	458	875	326237
SOB 174	458	876	326238
SOB 175	458	877	326239
SOB 176	458	878	326240
SOB 177	458	879	326241
SOB 178	458	880	326242
SOB 179	458	881	326243
SOB 180	458	882	326244
SOB 181	458	883	326245
SOB 182	458	884	326246
SOB 183	458	885	326247
SOB 184	458	886	326248
SOB 185	458	887	326249
SOB 186	458	888	326250
SOB 187	458	889	326251
SOB 188	458	890	326252
SOB 189	458	891	326253

RECEIVED
BUREAU OF
LAND MANAGEMENT
JUL 15 10 23 AM '97
ARIZONA
STATE OFFICE
PHOENIX, ARIZONA

111

CLAIM NAME	BOOK	PAGE	AMC NUMBER
SOB 190	458	892	326254
SOB 191	458	893	326255
SOB 192	458	894	326256
SOB 193	458	895	326257
SOB 194	458	896	326258
SOB 195	458	897	326259
SOB 196	458	898	326260
SOB 197	458	899	326261
SOB 198	458	900	326262
SOB 199	458	901	326263
SOB 200	458	902	326264
SOB 201	458	903	326265
SOB 202	458	904	326266
SOB 203	458	905	326267
SOB 204	458	906	326268
SOB 205	458	907	326269
SOB 206	458	908	326270
SOB 207	458	909	326271
SOB 208	458	910	326272
SOB 209	458	911	326273
SOB 210	458	912	326274
SOB 211	458	913	326275
SOB 212	458	914	326276
SOB 213	458	915	326277
SOB 214	458	916	326278
SOB 215	458	917	326279
SOB 216	458	918	326280
SOB 217	458	919	326281
SOB 218	458	920	326282

LOCATIONS: Secs. 20, 21, 26, 27, 28, 29, 33 and 34, T6S, R27E, GSRB&M, Graham Co., AZ.

RECEIVED
 BUREAU OF
 LAND MANAGEMENT
 JUL 15 10 23 AM '97
 ARIZONA
 STATE OFFICE
 PHOENIX, ARIZONA

EXHIBIT B
LONE STAR MINING DISTRICT
Graham County

[LODE (53)]

CLAIM NAME	BOOK & PAGE	Sec.	T	R	AMC NUMBER
SG 1	513 027	20	6S	27E	340956
SG 2	513 029	28	6S	27E	340957
SG 3	513 031	29	6S	27E	340958
SG 4	513 033	29	6S	27E	340959
SG 5	513 035	29	6S	27E	340960
SG 6	513 037	33	6S	27E	340961
SG 7	513 039	33	6S	27E	340962
SG 8	513 041	33	6S	27E	340963
SG 9	513 043	4	7S	27E	340964
SG 10	513 045	4	7S	27E	340965
SG 11	513 047	4	7S	27E	340966
SG 12 Amended	525 947	4	7S	27E	340967
SG 13	513 051	4	7S	27E	340968
SG 14	513 053	4	7S	27E	340969
SG 15	513 055	33	6S	27E	340970
SG 16	513 057	33	6S	27E	340971
SG 17	513 059	33	6S	27E	340972
SG 18	513 061	33	6S	27E	340973
SG 19	513 063	33	6S	27E	340974
SG 20	513 065	33	6S	27E	340975
SG 21	513 067	34	6S	27E	340976
SG 22	513 069	34	6S	27E	340977
SG 23	513 071	27	6S	27E	340978
SG 24	513 073	34	6S	27E	340979
SG 25	513 075	34	6S	27E	340980
SG 26	513 077	26	6S	27E	340981
SG 27	513 079	27	6S	27E	340982
SG 28	513 081	26	6S	27E	340983
SG 29	513 083	27	6S	27E	340984
SG 30	513 085	27	6S	27E	340985
SG 31	513 087	26	6S	27E	340986
SG 32	513 089	27	6S	27E	340987
SG 33	513 091	27	6S	27E	340988
SG 34	513 093	23	6S	27E	340989
SG 35	513 095	23	6S	27E	340990
SG 36	513 097	23	6S	27E	340991
SG 37	513 099	23	6S	27E	340992
SG 38	513 101	28	6S	27E	340993
SG 39	513 103	24	6S	27E	340994
SG 40	513 105	25	6S	27E	340995
SG 41	513 107	27	6S	27E	340996

RECEIVED
BUREAU OF
LAND MANAGEMENT

JUL 15 10 23 AM '97

ARIZONA
STATE OFFICE
PHOENIX, ARIZONA

CLAIM NAME	BOOK & PAGE	Sec.	T	R	AMC NUMBER
SG 42	513 109	28	6S	27E	340997
SG 43	513 111	28	6S	27E	340998
SG 44	513 113	23	6S	27E	340999
SG 45	513 115	23	6S	27E	341000
SG 46	513 117	25	6S	27E	341001
SG 47	519 075	26	6S	27E	344116
SG 48	519 077	26	6S	27E	344117
SG 49	519 079	26	6S	27E	344118
SG 50	519 081	23	6S	27E	344119
SG 51	519 083	24	6S	27E	344120
SG 52	519 085	24	6S	27E	344121
SG 53	519 419	27	6S	27E	344122

ARIZONA
STATE OFFICE
PHOENIX, ARIZONA

JUL 15 10 23 AM '97

RECEIVED
BUREAU OF
LAND MANAGEMENT

EXHIBIT C
LONE STAR MINING DISTRICT
Graham County

[LODE (25)]

CLAIM NAME	BOOK & PAGE	Sec.	T	R	AMC NUMBER
SZ 1	513 119	29	6S	27E	341002
SZ 2	513 121	29	6S	27E	341003
SZ 3	513 123	29	6S	27E	341004
SZ 4	513 125	29	6S	27E	341005
SZ 5	513 127	29	6S	27E	341006
SZ 6	513 129	29	6S	27E	341007
SZ 7	513 131	29	6S	27E	341008
SZ 8	513 133	29	6S	27E	341009
SZ 9	513 135	29	6S	27E	341010
SZ 10	513 137	29	6S	27E	341011
SZ 11	513 139	29	6S	27E	341012
SZ 12	513 141	29	6S	27E	341013
SZ 13	513 143	29	6S	27E	341014
SZ 14	513 145	20	6S	27E	341015
SZ 15	513 147	20	6S	27E	341016
SZ 16	513 149	20	6S	27E	341017
SZ 17	513 151	20	6S	27E	341018
SZ 18	513 153	20	6S	27E	341019
SZ 19	513 155	20	6S	27E	341020
SZ 20	513 157	20	6S	27E	341021
SZ 21	513 159	20	6S	27E	341022
SZ 22	513 161	20	6S	27E	341023
SZ 23	513 163	20	6S	27E	341024
SZ 24	513 165	20	6S	27E	341025
SZ 25	513 167	20	6S	27E	341026

ARIZONA
STATE OFFICE
PHOENIX, ARIZONA

Jul 15 10 23 AM '97

RECEIVED
BUREAU OF
LAND MANAGEMENT

UNITED STATES
DEPARTMENT OF THE INTERIOR
BUREAU OF LAND MANAGEMENT

RECEIPT AND ACCOUNTING ADVICE

NO. 2314991 04

TS/AZ

07/16/97

Subject: CLAIM MAINTENANCE FEE 1998 (475)

2 15 13

47,500.00

Applicant:

RHELPS DODGE MINING CO.
4521 U.S. HIGHWAY 191
MORENCI, AZ
85540-9795

CHECK #71309
Remitter: ADDRESS SAME

Assignor:

LEASE MANAGEMENT DATA									
<input type="checkbox"/> NEW <input type="checkbox"/> UPDATE <input type="checkbox"/> PAYMENT									
ORIGINAL SERIAL NO.	ASG.	TYPE	ST.	CTY.	FUND SYMBOL			ACRES/UNITS	RATE
AMC292727 ET/AL									
AMOUNT	ANV. DATE	EXP. DATE	BILL CYC.	S/C	DISTRICT	NEXT BILL	MISC. DATA	U of M	ACTUAL UNITS
ASSIGNMENT SERIAL NO.	ASG.	TYPE	ST.	CTY.	FUND SYMBOL			ACRES/UNITS	RATE
AMOUNT	ANV. DATE	EXP. DATE	BILL CYC.	S/C	DISTRICT	NEXT BILL	MISC. DATA	U of M	ACTUAL UNITS

APPLY REMITTANCE			
ACTION	FUND SYMBOL	CTY.	AMOUNT
FILING FEE			
RENTAL			
UNEARNED			
REFUND			
TOTAL			
AMOUNT DUE			

Remarks:

BY:

DATE:

Lease in Escrow?
 KGS? Of Interest?
 Auto Escalates? Operating Rights?
 Auto Renew? Operator
 Bond Filed?

FOR MMS USE ONLY

BILLEE	FOREST REFUGE
NUMBER	
OCS SECTION	
CODE	

EXHIBIT A
LONE STAR MINING DISTRICT
 Graham County

RECEIVED
 BUREAU OF
 LAND MANAGEMENT
 AUG 22 10 06 AM '98
 ARIZONA
 STATE OFFICE
 PHOENIX, ARIZONA

[TOTAL (397)]

CLAIM NAME	BOOK	PAGE	AMC NUMBER
[LODE (179)]			
AZCO #1 Amended	512	669	292727
AZCO #2 Amended	512	671	292728
AZCO #3 Amended	512	673	292729
AZCO #4 Amended	512	675	292730
AZCO #5 Amended	512	677	292731
AZCO #6 Amended	512	679	292732
AZCO #7 Amended	512	681	292733
AZCO #8 Amended	512	683	292734
AZCO #9 Amended	512	685	292735
AZCO #10 Amended	512	687	292736
AZCO #11 Amended	512	689	292737
AZCO #12 Amended	512	691	292738
AZCO #13 Amended	512	693	292739
AZCO #14 Amended	512	695	292740
AZCO #15 Amended	512	697	292741
AZCO #16 Amended	512	699	292742
AZCO #17 Amended	512	701	292743
AZCO #18 Amended	512	703	292744
AZCO #33 Amended	512	705	292759
AZCO #34 Amended	512	707	292760
AZCO #35 Amended	512	709	292761
AZCO #36 Amended	512	711	292762
AZCO #37 Amended	512	713	292763
AZCO #38 Amended	512	715	292764
AZCO #39 Amended	512	717	294150
AZCO #40 Amended	512	719	294151
AZCO #41 Amended	512	721	294152
AZCO #42 Amended	512	723	294153
AZCO #43 Amended	512	725	294154
AZCO #44 Amended	512	727	298861
AZCO #45 Amended	512	729	298862
AZCO #100 Amended	512	731	292765
AZCO #101 Amended	512	733	292766
AZCO #102 Amended	512	735	292767
AZCO #103 Amended	512	737	292768

CLAIM NAME BOOK PAGE AMC NUMBER

AZCO #104 Amended	512	739	292769
AZCO #105 Amended	512	741	292770
AZCO #106 Amended	512	743	292771
AZCO #107 Amended	512	745	292772
AZCO #108 Amended	512	747	292773
AZCO #109 Amended	512	749	292774
AZCO #110 Amended	512	751	292775
AZCO #111 Amended	512	753	292776
AZCO #112 Amended	512	755	292777
AZCO #113 Amended	512	757	292778
AZCO #126 Amended	512	759	292791
AZCO #127 Amended	512	761	292792
AZCO #128 Amended	512	763	292793
AZCO #129 Amended	512	765	292794
AZCO #130 Amended	512	767	292795
AZCO #131 Amended	512	769	292796
AZCO #132 Amended	512	771	292797
AZCO #133 Amended	512	773	292798
AZCO #134 Amended	512	775	292799
AZCO #135 Amended	512	777	292800
AZCO #136 Amended	512	779	292801
AZCO #137 Amended	512	781	292802
AZCO #138 Amended	512	783	292803
AZCO #139 Amended	512	785	292804
AZCO #144 Amended	512	787	292809
AZCO #145 Amended	512	789	292810
AZCO #146 Amended	512	791	292811
AZCO #147 Amended	512	793	292812
AZCO #155 Amended	512	795	292820
AZCO #157 Amended	512	797	292822
AZCO #159 Amended	512	799	292824
AZCO #161 Amended	512	801	292826
AZCO #163 Amended	512	803	292828
AZCO #164 Amended	512	805	292829
AZCO #165 Amended	512	807	292830
AZCO #166 Amended	512	809	292831
AZCO #167 Amended	512	811	292832
AZCO #168 Amended	512	813	292833
AZCO #169 Amended	512	815	292834

RECEIVED
 BUREAU OF
 LAND MANAGEMENT
 - A2 -
 96. NOV 90 01 22 06

CLAIM NAME	BOOK	PAGE	AMC NUMBER
------------	------	------	------------

AZCO #170 Amended	512	817	292835
AZCO #171 Amended	512	819	292836
AZCO #172 Amended	512	821	292837
AZCO #173 Amended	512	823	292838
AZCO #174 Amended	512	825	292839
AZCO #175 Amended	512	827	292840
AZCO #176 Amended	512	829	292841
AZCO #177 Amended	512	831	292842
AZCO #178 Amended	512	833	292843
AZCO #179 Amended	512	835	292844
AZCO #180 Amended	512	837	292845
AZCO #181 Amended	512	839	292846
AZCO #182 Amended	512	841	292847
AZCO #183 Amended	512	843	292848
AZCO #185 Amended	512	845	298867 ✓
AZCO #190 Amended	512	847	298929
AZCO #191 Amended	512	849	298930
AZCO #192 Amended	512	851	298931
AZCO #193 Amended	512	853	298932
AZCO #194 Amended	512	855	298933
AZCO #195 Amended	512	857	292850
AZCO #196 Amended	512	859	292851
AZCO #197 Amended	512	861	292852
AZCO #198 Amended	512	863	292853
AZCO #202 Amended	512	865	292856 ✓
AZCO #203 Amended	512	867	294155 ✓
AZCO #205 Amended	512	869	294157 ✓
AZCO #207 Amended	512	871	294159 ✓
AZCO #209 Amended	512	873	294161 ✓
AZCO #300 Amended	512	875	294192
AZCO #301 Amended	512	877	294193
AZCO #302 Amended	512	879	294194
AZCO #303 Amended	512	881	294195
AZCO #304 Amended	512	883	294196
AZCO #305 Amended	512	885	294197
AZCO #306 Amended	512	887	294198

REC'D
 FEDERAL
 LAND BANK
 AUG 22 10 07 AM '95
 PHOENIX, ARIZONA

CLAIM NAME	BOOK	PAGE	AMC NUMBER
AZCO #357 Amended	512	889	294167 ✓
AZCO #358 Amended	512	891	298934 ✓
AZCO #359 Amended	512	893	294168 ✓
AZCO #360 Amended	512	895	298935 ✓
AZCO #361 Amended	512	897	294169 ✓
AZCO #362 Amended	512	899	298936 ✓
AZCO #363 Amended	512	901	294170
AZCO #364 Amended	512	903	294171
AZCO #365 Amended	512	905	294172
AZCO #366 Amended	512	907	294173
AZCO #367 Amended	512	909	294174
AZCO #368 Amended	512	911	294175
AZCO #369 Amended	512	913	294176
AZCO #370 Amended	512	915	294177
AZCO #371 Amended	512	917	294178
AZCO #372 Amended	512	919	294179
AZCO #373 Amended	512	921	294180
AZCO #374 Amended	512	923	294181
AZCO #375 Amended	512	925	294182
AZCO #376 Amended	512	927	294183
AZCO #377 Amended	512	929	294184
AZCO #378 Amended	512	931	294185
AZCO #379 Amended	512	933	294186
AZCO #380 Amended	512	935	294187
AZCO #381 Amended	512	937	294188
AZCO #382 Amended	512	939	294189
AZCO #383 Amended	512	941	294190
AZCO #384 Amended	512	943	294191
AZCO #400 Amended	512	945	298868 ✓
AZCO #402 Amended	512	947	298870 ✓
AZCO #410 Amended	512	949	298876
AZCO #411 Amended	512	951	298877
AZCO #412 Amended	512	953	298878
AZCO #413 Amended	512	955	298879
AZCO #414 Amended	512	957	298880
AZCO #415 Amended	512	959	298881
AZCO #416 Amended	512	961	298882

RECEIVED
 BUREAU OF
 LAND MANAGEMENT
 96. MAR 10 10 07 AM '96
 27512

CLAIM NAME	BOOK	PAGE	AMC NUMBER
AZCO #417 Amended	512	963	298883
AZCO #418 Amended	512	965	298884
AZCO #419 Amended	512	967	298885
AZCO #420 Amended	512	969	298886
AZCO #421 Amended	512	971	298887
AZCO #422 Amended	512	973	298888
AZCO #423 Amended	512	975	298889
AZCO #424 Amended	512	977	298890
AZCO #425 Amended	512	979	298891
AZCO #426 Amended	512	981	298892
AZCO #427 Amended	512	983	298893
AZCO #428 Amended	512	985	298894
AZCO #429 Amended	512	987	298895
AZCO #430 Amended	512	989	298896
AZCO #441 Amended	512	991	305755
AZCO #442 Amended	512	993	305756
AZCO #443 Amended	512	995	305757
AZCO #444 Amended	512	997	305758
AZCO #445 Amended	512	999	305759
AZCO #446 Amended	513	1	305760
AZCO #447 Amended	513	3	305761
AZCO #448 Amended	513	5	305762
AZCO #449 Amended	513	7	305763
AZCO #450 Amended	513	9	305764
AZCO #461 Amended	513	11	298897
AZCO #462 Amended	513	13	298898
AZCO #463 Amended	513	15	298899
AZCO #465 Amended	513	17	324367
AZCO #466 Amended	513	19	324368
AZCO #467 Amended	513	21	324369
AZCO #468 Amended	513	23	324370
AZCO #469 Amended	513	25	324371

LOCATIONS: Secs. 19 and 30, T6S, R28E; Sec. 4, T7S, R27E; Secs. 20, 21, 22, 23, 24, 25, 26, 27, 28, 29, 32, 33, 34, 35 and 36, T6S, R27E, GSRB&M, Graham Co., AZ.

[MILL SITE (218)]

SOB 1	458	703	326065
SOB 2	458	704	326066
SOB 3	458	705	326067
SOB 4	458	706	326068
SOB 5	458	707	326069

RECEIVED
BUREAU OF
LAND MANAGEMENT
AUG 22 10 11 AM '96
PHOENIX, ARIZONA

CLAIM NAME BOOK PAGE AMC NUMBER

SOB 6	458	708	326070
SOB 7	458	709	326071
SOB 8	458	710	326072
SOB 9	458	711	326073
SOB 10	458	712	326074
SOB 11	458	713	326075
SOB 12	458	714	326076
SOB 13	458	715	326077
SOB 14	458	716	326078
SOB 15	458	717	326079
SOB 16	458	718	326080
SOB 17	458	719	326081
SOB 18	458	720	326082
SOB 19	458	721	326083
SOB 20	458	722	326084
SOB 21	458	723	326085
SOB 22	458	724	326086
SOB 23	458	725	326087
SOB 24	458	726	326088
SOB 25	458	727	326089
SOB 26	458	728	326090
SOB 27	458	729	326091
SOB 28	458	730	326092
SOB 29	458	731	326093
SOB 30	458	732	326094
SOB 31	458	733	326095
SOB 32	458	734	326096
SOB 33	458	735	326097
SOB 34	458	736	326098
SOB 35	458	737	326099
SOB 36	458	738	326100
SOB 37	458	739	326101
SOB 38	458	740	326102
SOB 39	458	741	326103
SOB 40	458	742	326104
SOB 41	458	743	326105
SOB 42	458	744	326106
SOB 43	458	745	326107
SOB 44	458	746	326108
SOB 45	458	747	326109
SOB 46	458	748	326110
SOB 47	458	749	326111
SOB 48	458	750	326112
SOB 49	458	751	326113
SOB 50	458	752	326114
SOB 51	458	753	326115

ARIZONA
STATE OFFICE
PHOENIX, ARIZONA

RECEIVED
BUREAU OF
LAND MANAGEMENT
Aug 22 10 11 AM '96

CLAIM NAME	BOOK	PAGE	AMC NUMBER
SOB 52	458	754	326116
SOB 53	458	755	326117
SOB 54	458	756	326118
SOB 55	458	757	326119
SOB 56	458	758	326120
SOB 57	458	759	326121
SOB 58	458	760	326122
SOB 59	458	761	326123
SOB 60	458	762	326124
SOB 61	458	763	326125
SOB 62	458	764	326126
SOB 63	458	765	326127
SOB 64	458	766	326128
SOB 65	458	767	326129
SOB 66	458	768	326130
SOB 67	458	769	326131
SOB 68	458	770	326132
SOB 69	458	771	326133
SOB 70	458	772	326134
SOB 71	458	773	326135
SOB 72	458	774	326136
SOB 73	458	775	326137
SOB 74	458	776	326138
SOB 75	458	777	326139
SOB 76	458	778	326140
SOB 77	458	779	326141
SOB 78	458	780	326142
SOB 79	458	781	326143
SOB 80	458	782	326144
SOB 81	458	783	326145
SOB 82	458	784	326146
SOB 83	458	785	326147
SOB 84	458	786	326148
SOB 85	458	787	326149
SOB 86	458	788	326150
SOB 87	458	789	326151
SOB 88	458	790	326152
SOB 89	458	791	326153
SOB 90	458	792	326154
SOB 91	458	793	326155
SOB 92	458	794	326156
SOB 93	458	795	326157
SOB 94	458	796	326158
SOB 95	458	797	326159
SOB 96	458	798	326160
SOB 97	458	799	326161

RECEIVED
 BUREAU OF
 LAND MANAGEMENT
 AUG 22 10 11 AM '96
 PHOENIX, ARIZONA

CLAIM NAME BOOK PAGE AMC NUMBER

SOB 98	458	800	326162
SOB 99	458	801	326163
SOB 100	458	802	326164
SOB 101	458	803	326165
SOB 102	458	804	326166
SOB 103	458	805	326167
SOB 104	458	806	326168
SOB 105	458	807	326169
SOB 106	458	808	326170
SOB 107	458	809	326171
SOB 108	458	810	326172
SOB 109	458	811	326173
SOB 110	458	812	326174
SOB 111	458	813	326175
SOB 112	458	814	326176
SOB 113	458	815	326177
SOB 114	458	816	326178
SOB 115	458	817	326179
SOB 116	458	818	326180
SOB 117	458	819	326181
SOB 118	458	820	326182
SOB 119	458	821	326183
SOB 120	458	822	326184
SOB 121	458	823	326185
SOB 122	458	824	326186
SOB 123	458	825	326187
SOB 124	458	826	326188
SOB 125	458	827	326189
SOB 126	458	828	326190
SOB 127	458	829	326191
SOB 128	458	830	326192
SOB 129	458	831	326193
SOB 130	458	832	326194
SOB 131	458	833	326195
SOB 132	458	834	326196
SOB 133	458	835	326197
SOB 134	458	836	326198
SOB 135	458	837	326199
SOB 136	458	838	326200
SOB 137	458	839	326201
SOB 138	458	840	326202
SOB 139	458	841	326203
SOB 140	458	842	326204
SOB 141	458	843	326205
SOB 142	458	844	326206
SOB 143	458	845	326207

ARIZONA
STATE OFFICE
PHOENIX, ARIZONA

Aug 22 10 11 AM '96

RECEIVED
BUREAU OF
LAND MANAGEMENT

CLAIM NAME BOOK PAGE AMC NUMBER

SOB 144	458	846	326208
SOB 145	458	847	326209
SOB 146	458	848	326210
SOB 147	458	849	326211
SOB 148	458	850	326212
SOB 149	458	851	326213
SOB 150	458	852	326214
SOB 151	458	853	326215
SOB 152	458	854	326216
SOB 153	458	855	326217
SOB 154	458	856	326218
SOB 155	458	857	326219
SOB 156	458	858	326220
SOB 157	458	859	326221
SOB 158	458	860	326222
SOB 159	458	861	326223
SOB 160	458	862	326224
SOB 161	458	863	326225
SOB 162	458	864	326226
SOB 163	458	865	326227
SOB 164	458	866	326228
SOB 165	458	867	326229
SOB 166	458	868	326230
SOB 167	458	869	326231
SOB 168	458	870	326232
SOB 169	458	871	326233
SOB 170	458	872	326234
SOB 171	458	873	326235
SOB 172	458	874	326236
SOB 173	458	875	326237
SOB 174	458	876	326238
SOB 175	458	877	326239
SOB 176	458	878	326240
SOB 177	458	879	326241
SOB 178	458	880	326242
SOB 179	458	881	326243
SOB 180	458	882	326244
SOB 181	458	883	326245
SOB 182	458	884	326246
SOB 183	458	885	326247
SOB 184	458	886	326248
SOB 185	458	887	326249
SOB 186	458	888	326250
SOB 187	458	889	326251
SOB 188	458	890	326252
SOB 189	458	891	326253

RECEIVED
BUREAU OF
LAND MANAGEMENT
AUG 22 10 11 AM '96
STATE OFFICE
1325 N
PHOENIX, ARIZONA

CLAIM NAME BOOK PAGE AMC NUMBER

SOB 190	458	892	326254
SOB 191	458	893	326255
SOB 192	458	894	326256
SOB 193	458	895	326257
SOB 194	458	896	326258
SOB 195	458	897	326259
SOB 196	458	898	326260
SOB 197	458	899	326261
SOB 198	458	900	326262
SOB 199	458	901	326263
SOB 200	458	902	326264
SOB 201	458	903	326265
SOB 202	458	904	326266
SOB 203	458	905	326267
SOB 204	458	906	326268
SOB 205	458	907	326269
SOB 206	458	908	326270
SOB 207	458	909	326271
SOB 208	458	910	326272
SOB 209	458	911	326273
SOB 210	458	912	326274
SOB 211	458	913	326275
SOB 212	458	914	326276
SOB 213	458	915	326277
SOB 214	458	916	326278
SOB 215	458	917	326279
SOB 216	458	918	326280
SOB 217	458	919	326281
SOB 218	458	920	326282

LOCATIONS: Secs. 20, 21, 26, 27, 28, 29, 33 and 34, T6S, R27E, GSRB&M, Graham Co., AZ.

ARIZONA
STATE OFFICE
PHOENIX, ARIZONA

AUG 22 10 12 AM '96

RECEIVED
BUREAU OF
LAND MANAGEMENT

EXHIBIT B
LONE STAR MINING DISTRICT
Graham County

[LODE (46)]

CLAIM NAME	BOOK & PAGE	Sec.	T	R	AMC NUMBER
SG 1	513 027	20	6S	27E	340956
SG 2	513 029	28	6S	27E	340957
SG 3	513 031	29	6S	27E	340958
SG 4	513 033	29	6S	27E	340959
SG 5	513 035	29	6S	27E	340960
SG 6	513 037	33	6S	27E	340961
SG 7	513 039	33	6S	27E	340962
SG 8	513 041	33	6S	27E	340963
SG 9	513 043	4	7S	27E	340964
SG 10	513 045	4	7S	27E	340965
SG 11	513 047	4	7S	27E	340966
SG 12	513 049	4	7S	27E	340967
SG 13	513 051	4	7S	27E	340968
SG 14	513 053	4	7S	27E	340969
SG 15	513 055	33	6S	27E	340970
SG 16	513 057	33	6S	27E	340971
SG 17	513 059	33	6S	27E	340972
SG 18	513 061	33	6S	27E	340973
SG 19	513 063	33	6S	27E	340974
SG 20	513 065	33	6S	27E	340975
SG 21	513 067	34	6S	27E	340976
SG 22	513 069	34	6S	27E	340977
SG 23	513 071	27	6S	27E	340978
SG 24	513 073	34	6S	27E	340979
SG 25	513 075	34	6S	27E	340980
SG 26	513 077	26	6S	27E	340981
SG 27	513 079	27	6S	27E	340982
SG 28	513 081	26	6S	27E	340983
SG 29	513 083	27	6S	27E	340984
SG 30	513 085	27	6S	27E	340985
SG 31	513 087	26	6S	27E	340986
SG 32	513 089	27	6S	27E	340987
SG 33	513 091	27	6S	27E	340988
SG 34	513 093	23	6S	27E	340989
SG 35	513 095	23	6S	27E	340990
SG 36	513 097	23	6S	27E	340991
SG 37	513 099	23	6S	27E	340992
SG 38	513 101	28	6S	27E	340993
SG 39	513 103	24	6S	27E	340994
SG 40	513 105	25	6S	27E	340995
SG 41	513 107	27	6S	27E	340996

RECEIVED
 BUREAU OF
 LAND MANAGEMENT
 Aug 22 10 12 AM '96
 ARIZONA
 STATE OFFICE
 PHOENIX, ARIZONA

CLAIM NAME	BOOK & PAGE	Sec.	T	R	AMC NUMBER
SG 42	513 109	28	6S	27E	340997
SG 43	513 111	28	6S	27E	340998
SG 44	513 113	23	6S	27E	340999
SG 45	513 115	23	6S	27E	341000
SG 46	513 117	25	6S	27E	341001

RECEIVED
 BUREAU OF
 LAND MANAGEMENT
 ARIZONA
 STATE OFFICE
 PHOENIX, ARIZONA
 Aug 22 10 12 AM '96

EXHIBIT C
LONE STAR MINING DISTRICT
Graham County

[LODE (25)]

CLAIM NAME	BOOK & PAGE	Sec.	T	R	AMC NUMBER
SZ 1	513 119	29	6S	27E	341002
SZ 2	513 121	29	6S	27E	341003
SZ 3	513 123	29	6S	27E	341004
SZ 4	513 125	29	6S	27E	341005
SZ 5	513 127	29	6S	27E	341006
SZ 6	513 129	29	6S	27E	341007
SZ 7	513 131	29	6S	27E	341008
SZ 8	513 133	29	6S	27E	341009
SZ 9	513 135	29	6S	27E	341010
SZ 10	513 137	29	6S	27E	341011
SZ 11	513 139	29	6S	27E	341012
SZ 12	513 141	29	6S	27E	341013
SZ 13	513 143	29	6S	27E	341014
SZ 14	513 145	20	6S	27E	341015
SZ 15	513 147	20	6S	27E	341016
SZ 16	513 149	20	6S	27E	341017
SZ 17	513 151	20	6S	27E	341018
SZ 18	513 153	20	6S	27E	341019
SZ 19	513 155	20	6S	27E	341020
SZ 20	513 157	20	6S	27E	341021
SZ 21	513 159	20	6S	27E	341022
SZ 22	513 161	20	6S	27E	341023
SZ 23	513 163	20	6S	27E	341024
SZ 24	513 165	20	6S	27E	341025
SZ 25	513 167	20	6S	27E	341026

RECEIVED
BUREAU OF
LAND MANAGEMENT

ARIZONA
STATE OFFICE
PHOENIX, ARIZONA

Aug 22 10 12 AM '96

(March 1984)

DEPARTMENT OF THE INTERIOR
BUREAU OF LAND MANAGEMENT

RECEIPT AND ACCOUNTING ADVICE

NO. 2263336 04

TC/AZ

03/22/96

Subject: CLAIM MAINTENANCE FEE 1977 - 468

2 51 13

46,800.00

Applicant:

PHILIPS DODGE
4521 US HWY 191
MORENCI AZ 85540-9795

Remitter: SAME AS CK 00335

Assignor:

LEASE MANAGEMENT DATA									
<input type="checkbox"/> NEW <input type="checkbox"/> UPDATE <input type="checkbox"/> PAYMENT									
ORIGINAL SERIAL NO.	ASG.	TYPE	ST.	CTY.	FUND SYMBOL			ACRES/UNITS	RATE
AMC 292727, CT AL									
AMOUNT	ANV. DATE	EXP. DATE	BILL CYC.	S/C	DISTRICT	NEXT BILL	MISC. DATA	U of M	ACTUAL UNITS
ASSIGNMENT SERIAL NO.	ASG.	TYPE	ST.	CTY.	FUND SYMBOL			ACRES/UNITS	RATE
AMOUNT	ANV. DATE	EXP. DATE	BILL CYC.	S/C	DISTRICT	NEXT BILL	MISC. DATA	U of M	ACTUAL UNITS
APPLY REMITTANCE									
ACTION	FUND SYMBOL	CTY.	AMOUNT	Remarks:					
FILING FEE				292 727- 292 744 294150-294155					
RENTAL				292 759- 292 778 294157					
				292 791- 292 804 294159					
				292 809- 292 812 294161					
UNEARNED				292 820 294167-294198					
REFUND				292 822 298861-298862					
				292 824 298867-298868					
TOTAL				292 826 298870					
AMOUNT DUE				292 828- 292 848 298876-298899					
				BY 292 850- 292 853 298929-298936					
<input type="checkbox"/> Lease in Escrow? <input type="checkbox"/> KGS? <input type="checkbox"/> Auto Escalates? <input type="checkbox"/> Auto Renew?				Of Interest? Operating Rights? Operator Bond Filed?					
FOR MMS USE ONLY									
BILLEE					FOREST REFUGE				
NUMBER									
OCS SECTION									
CODE									

340956-341026

305755-305764

~~340986~~

324367-324371

326065-326282

SR

UNEARNED FILE COPY

292727
294150
298861
298929
305755
324366

TSM (179) b



August 11, 1995

U.S. Department of the Interior - Bureau of Land Management
Arizona State Office
3707 N. 7th Street
Phoenix, AZ 85011

Dear Sir:

Enclosed with this letter is a check in the sum of \$17,900.00 representing payment in the sum of \$100.00 for each of the 179 unpatented mining claims listed on Exhibit A of the affidavit which is also enclosed. This payment represents payment of the federal annual mining claim rental fee for the assessment year ending on September 1, 1996. The full names of the claims and the BLM mining claim serial numbers assigned to the claims for which the fees are paid are described in the exhibit attached to and by this reference incorporated in this letter.

If you have any questions concerning payment of the fees and the information filing or if you determine that the fees or information filing are inadequate in any respect, please contact me immediately at the letterhead phone number and address. Please return a file-stamped copy of this cover letter, Affidavit with exhibit and the receipt and accounting advice.

Very truly yours,

A handwritten signature in cursive script that reads "David C. Beling".

David C. Beling
President and Chief Operating Officer

c: file

ENTERED IN COMPUTER 9/20/95 DM
96 maintenance fee MHT

RECEIVED
BLM ARIZONA STATE OFFICE
Aug 23 '95
9:00 A.M.
PHOENIX, ARIZONA

AFFIDAVIT OF PAYMENT OF RENTAL
AND ADVANCE RENTAL FEES
AND OF INTENTION TO HOLD MINING CLAIMS

STATE OF ARIZONA)
) ss.
COUNTY OF GRAHAM)

9:00 A.M.
PHOENIX, ARIZONA

AUG 23 1995

RECEIVED
BLM, ARIZONA OFFICE

The undersigned Affiant, being first duly sworn, under penalty of perjury, states as follows:

1. Affiant is the agent of AZCO Mining Inc., the owner or claimant ("Owner") of the unpatented mining claims, mill sites, or tunnel sites more particularly described in the list set forth in Exhibit A attached hereto and incorporated by this reference (the "Claims") and is duly authorized to execute this Affidavit.

2. The address of Owner is:

AZCO Mining Inc.
9780 E. Sanchez Road
Safford, AZ 85546

3. The names of the Claims, the United States Bureau of Land Management ("BLM") Serial Numbers, and the recording information for the Claims in the records of the County of Graham, State of Arizona, are more particularly set forth in Exhibit A hereto.

4. Owner has paid to the BLM, on or before August 31, 1995, an advance rental fee in the amount of \$100 for each Claim, pursuant to the Act. Such payment was made to hold the Claims for the assessment year ending at noon on September 1, 1996, as required by the Act.

5. By such payments, by Owner's compliance with applicable federal and state mining laws and regulations, and by this Affidavit, Owner intends to hold and maintain all of its right, title and interest in and to each of the Claims through the end of the assessment year ending at noon on September 1, 1996.

6. Affiant executes this Affidavit on the 21st day of August, 1995.

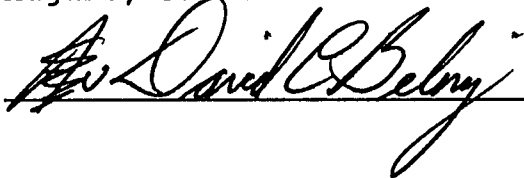

David C. Beling, President
AZCO Mining Inc. as agent and on
behalf of Owner.

Subscribed and sworn to before me this 21st day of August, 1995, by David C. Beling, as agent for AZCO Mining Inc.

Maire Freestone
Notary Public

My commission expires: 12/14/96

RECEIVED
B.L.M. AZ STATE OFFICE

AUG 23 '95

9:00 A.M.
PHOENIX, ARIZONA

EXHIBIT "A" to Affidavit of Payment of Filing Fees subscribed and sworn to by David C. Beling, dated August 21, 1995 relative to the following unpatented mining claims situated in the Lone Star Mining District, Graham County, Arizona, the location notices of which are recorded in the office of the County Recorder of said County, as follows:

<u>CLAIM NAME</u>	<u>BOOK</u>	<u>PAGE</u>	<u>A.M.C. NO.</u>	<u>AMENDED</u>	
				<u>BOOK</u>	<u>PAGE</u>
AZCO #1	413	128/129	292727		
AZCO #2	413	130/131	292728		
AZCO #3	413	132/133	292729		
AZCO #4	413	134/135	292730		
AZCO #5	413	136/137	292731		
AZCO #6	413	138/139	292732		
AZCO #7	413	140/141	292733		
AZCO #8	413	142/143	292734		
AZCO #9	413	144/145	292735		
AZCO #10	413	146/147	292736		
AZCO #11	413	148/149	292737		
AZCO #12	413	150/151	292738		
AZCO #13	413	152/153	292739		
AZCO #14	413	154/155	292740	414	987
AZCO #15	413	156/157	292741		
AZCO #16	413	158/159	292742	414	988
AZCO #17	413	160/161	292743	414	989
AZCO #18	413	162/163	292744		
AZCO #33	413	192/193	292759		
AZCO #34	413	194/195	292760		
AZCO #35	413	196/197	292761		
AZCO #36	413	198/199	292762		
AZCO #37	413	200/201	292763		
AZCO #38	413	202/203	292764		
AZCO #39	415	09/10	294150		
AZCO #40	415	11/12	294151		
AZCO #41	415	13/14	294152		
AZCO #42	415	15/16	294153		
AZCO #43	415	17/18	294154		
AZCO #44	419	636/637	298861		

(30)

RECEIVED
B.L.M. AZ STATE OFFICE

AUG 23 '95

9:00 A.M.
PHOENIX, ARIZONA

<u>CLAIM NAME</u>	<u>BOOK</u>	<u>PAGE</u>	<u>A.M.C. NO.</u>	<u>AMENDED</u>	
				<u>BOOK</u>	<u>PAGE</u>
AZCO #45	419	638/639	~ 298862		
AZCO #100	413	204/205	~ 292765		
AZCO #101	413	206/207	~ 292766	414	990
AZCO #102	413	208/209	~ 292767		
AZCO #103	413	210/211	~ 292768	414	991
AZCO #104	413	212/213	~ 292769		
AZCO #105	413	214/215	~ 292770		
AZCO #106	413	216/217	~ 292771		
AZCO #107	413	218/219	~ 292772		
AZCO #108	413	220/221	~ 292773		
AZCO #109	413	222/223	~ 292774		
AZCO #110	413	224/225	~ 292775		
AZCO #111	413	226/227	~ 292776		
AZCO #112	413	228/229	~ 292777		
AZCO #113	413	230/231	~ 292778	414	992
AZCO #126	413	256/257	~ 292791		
AZCO #127	413	258/259	~ 292792		
AZCO #128	413	260/261	~ 292793	414	996
AZCO #129	413	262/263	~ 292794	414	997
AZCO #130	413	264/265	~ 292795		
AZCO #131	413	266/267	~ 292796		
AZCO #132	413	268/269	~ 292797		
AZCO #133	413	270/271	~ 292798	414	998
AZCO #134	413	272/273	~ 292799		
AZCO #135	413	274/275	~ 292800		
AZCO #136	413	276/277	~ 292801		
AZCO #137	413	278/279	~ 292802		
AZCO #138	413	280/281	~ 292803		
AZCO #139	413	282/283	~ 292804		
AZCO #144	413	292/293	~ 292809		
AZCO #145	413	294/295	~ 292810	414	1000
AZCO #146	413	296/297	~ 292811		
AZCO #147	413	298/299	~ 292812	415	01
AZCO #155	413	314/315	~ 292820		
AZCO #157	413	318/319	~ 292822		
AZCO #159	413	322/323	~ 292824		
AZCO #161	413	326/327	~ 292826		
AZCO #163	413	330/331	~ 292828	415	05
AZCO #164	413	332/333	~ 292829		
AZCO #165	413	334/335	~ 292830		

(40) 0

RECEIVED
B.L.M. AZ STATE OFFICE

AUG 23 '95

9:00 A.M.
PHOENIX, ARIZONA

<u>CLAIM NAME</u>	<u>BOOK</u>	<u>PAGE</u>	<u>A.M.C. NO.</u>	<u>AMENDED</u>	
				<u>BOOK</u>	<u>PAGE</u>
AZCO #166	413	336/337	~ 292831		
AZCO #167	413	338/339	~ 292832		
AZCO #168	413	340/341	~ 292833		
AZCO #169	413	342/343	~ 292834		
AZCO #170	413	344/345	~ 292835		
AZCO #171	413	346/347	~ 292836	415	06
AZCO #172	413	348/349	~ 292837		
AZCO #173	413	350/351	~ 292838		
AZCO #174	413	352/353	~ 292839		
AZCO #175	413	354/355	~ 292840		
AZCO #176	413	356/357	~ 292841		
AZCO #177	413	358/359	~ 292842		
AZCO #178	413	360/361	~ 292843		
AZCO #179	413	362/363	~ 292844		
AZCO #180	413	364/365	~ 292845		
AZCO #181	413	366/367	~ 292846	415	07
AZCO #182	413	368/369	~ 292847		
AZCO #183	413	370/371	~ 292848		
AZCO #185	419	634/635	~ 298867		
AZCO #190	419	818/819	~ 298929		
AZCO #191	419	820/821	~ 298930		
AZCO #192	419	822/823	~ 298931		
AZCO #193	419	824/825	~ 298932		
AZCO #194	419	826/827	~ 298933		
AZCO #195	413	374/375	~ 292850		
AZCO #196	413	376/377	~ 292851		
AZCO #197	413	378/379	~ 292852		
AZCO #198	413	380/381	~ 292853	415	08
AZCO #202	413	386/387	~ 292856		
AZCO #203	415	19/20	~ 294155		
AZCO #205	415	23/24	~ 294157		
AZCO #207	415	27/28	~ 294159		
AZCO #209	415	31/32	~ 294161		
AZCO #300	415	43/44	~ 294192		
AZCO #301	415	45/46	~ 294193		
AZCO #302	415	47/48	~ 294194		
AZCO #303	415	49/50	~ 294195		
AZCO #304	415	51/52	~ 294196		
AZCO #305	415	53/54	~ 294197		
AZCO #306	415	55/56	~ 294198		

400

RECEIVED
B.I.M. AZ STATE OFFICE

AUG 23 '95

9:00 A.M.
PHOENIX, ARIZONA

AMENDED

<u>CLAIM NAME</u>	<u>BOOK</u>	<u>PAGE</u>	<u>A.M.C. NO.</u>	<u>BOOK</u>	<u>PAGE</u>
AZCO #357	415	135/136	294167		
AZCO #358	419	828/829	298934		
AZCO #359	415	137/138	294168		
AZCO #360	419	830/831	298935		
AZCO #361	415	139/140	294169		
AZCO #362	419	832/833	298936		
AZCO #363	415	141/142	294170		
AZCO #364	415	143/144	294171		
AZCO #365	415	145/146	294172		
AZCO #366	415	147/148	294173		
AZCO #367	415	149/150	294174		
AZCO #368	415	151/152	294175		
AZCO #369	415	153/154	294176		
AZCO #370	415	155/156	294177		
AZCO #371	415	157/158	294178		
AZCO #372	415	159/160	294179		
AZCO #373	415	161/162	294180		
AZCO #374	415	163/164	294181		
AZCO #375	415	165/166	294182		
AZCO #376	415	167/168	294183		
AZCO #377	415	169/170	294184		
AZCO #378	415	171/172	294185		
AZCO #379	415	173/174	294186		
AZCO #380	415	175/176	294187		
AZCO #381	415	177/178	294188		
AZCO #382	415	179/180	294189		
AZCO #383	415	181/182	294190		
AZCO #384	415	183/184	294191		
AZCO #400	419	616/617	298868		
AZCO #402	419	620/621	298870		
AZCO #410	419	632/633	298876		
AZCO #411	419	648/649	298877		
AZCO #412	419	650/651	298878		
AZCO #413	419	652/653	298879		
AZCO #414	419	654/655	298880		
AZCO #415	419	656/657	298881		
AZCO #416	419	658/659	298882		
AZCO #417	419	660/661	298883		
AZCO #418	419	662/663	298884		
AZCO #419	419	664/665	298885		
AZCO #420	419	666/667	298886		

(410)

<u>CLAIM NAME</u>	<u>BOOK</u>	<u>PAGE</u>	<u>A.M.C. NO.</u>	<u>AMENDED</u>	
				<u>BOOK</u>	<u>PAGE</u>
AZCO #421	419	668/669	298887		
AZCO #422	419	670/671	298888		
AZCO #423	419	672/673	298889		
AZCO #424	419	674/675	298890		
AZCO #425	419	676/677	298891		
AZCO #426	419	678/679	298892		
AZCO #427	419	680/681	298893		
AZCO #428	419	682/683	298894		
AZCO #429	419	684/685	298895		
AZCO #430	419	686/687	298896		
AZCO #461	419	708/709	298897		
AZCO #462	419	710/711	298898		
AZCO #463	419	712/713	298899		
AZCO #441	426	703/704	305755		
AZCO #442	426	705/706	305756		
AZCO #443	426	707/708	305757		
AZCO #444	426	709/710	305758		
AZCO #445	426	711/712	305759		
AZCO #446	426	713/714	305760		
AZCO #447	426	715/716	305761		
AZCO #448	426	717/718	305762		
AZCO #449	426	719/720	305763		
AZCO #450	426	721/722	305764		
AZCO #465	449	937	324367		
AZCO #466	449	939	324368		
AZCO #467	449	941	324369		
AZCO #468	449	943	324370		
AZCO #469	449	945	324371		

LAND SUBDIVISION LOCATION:

Sections 19 & 30, T6S, R28E;
 Sections 3 & 4, T7S, R27E;
 Sections 20, 21, 22, 23, 24,
 25, 26, 27, 28, 29, 32, 33,
 34, 35 & 36 T6S, R27E.

PHOENIX, ARIZONA
 9:00 A.M.

AUG 23 1995

RECEIVED
 B.L.M. AZ STATE OFFICE

RECEIPT NO. 2147800

AUGUST 23, 1995

CLAIM MAINTENANCE FEE FOR 1996 (179)

AZCO
9780 EAST SANCHEZ ROAD
SAFFORD, AZ 85546
602-428-6881

292727 - 292744	298934 - 298936
292759 - 292764	298870
294150 - 294154	298876 - 298899
298861 - 298862	305755 - 305764
292765 - 292778	324367 - 324371
292791 - 292804	
292809 - 292812	
292820	
292822	
292824	
292826	
292828 - 292848	
298867 - 298868	
298929 - 298933	
292850 - 292853	
292856	
294155	
294157	
294159	
294161	
294192 - 294198	
294167 - 294191	

Form 1370-1
(March 1984)

UNITED STATES
DEPARTMENT OF THE INTERIOR
BUREAU OF LAND MANAGEMENT
RECEIPT AND ACCOUNTING ADVICE

NO 2147800

WG/AZ 08/23/95

Subject: CLAIM MAINTENANCE FEE 1996 (179) 2 14 13 17,900.00

Applicant:
AZCO
9780 E SANCHEZ RD
SAFFORD AZ. 85546

Remitter: SAME CK. # 05681
602-428-6881

Assignor:

LEASE MANAGEMENT DATA NEW UPDATE PAYMENT

ORIGINAL SERIAL NO.	ASG.	TYPE	ST.	CTY.	FUND SYMBOL	ACRES/UNITS	RATE
AMC 292727, ET AL							

AMOUNT	ANV. DATE	EXP. DATE	BILL CYC.	S/C	DISTRICT	NEXT BILL	MISC. DATA	U of M	ACTUAL UNITS

ASSIGNMENT SERIAL NO.	ASG.	TYPE	ST.	CTY.	FUND SYMBOL	ACRES/UNITS	RATE

AMOUNT	ANV. DATE	EXP. DATE	BILL CYC.	S/C	DISTRICT	NEXT BILL	MISC. DATA	U of M	ACTUAL UNITS

APPLY REMITTANCE			
ACTION	FUND SYMBOL	CTY.	AMOUNT
FILING FEE			
RENTAL			
UNEARNED			
REFUND			
TOTAL:			
AMOUNT DUE			

Remarks:

BY: _____ DATE: _____

- Lease in Escrow?
- KGS? Of Interest?
- Auto Escalates? Operating Rights?
- Auto Renew? Operator
- Bond Filed?

FOR MMS USE ONLY

BILLEE NUMBER	FOREST REFUGE
OCS SECTION CODE	

AMC 292727
 AMC 294150
 AMC 298861

Page 1

AMC 294150
 AMC 298919
 AMC 305755
 AMC 324366

EXHIBIT "A" to Affidavit of Payment of Filing Fees subscribed and sworn to by David C. Beling, dated August 10, 1994 relative to the following unpatented mining claims situated in the Lone Star Mining District, Graham County, Arizona, the location notices of which are recorded in the office of the County Recorder of said County, as follows:

CLAIM NAME	BOOK	PAGE	A.M.C. NO.	AMENDED	
				BOOK	PAGE
AZCO #1	413	128/129	292727		
AZCO #2	413	130/131	292728		
AZCO #3	413	132/133	292729		
AZCO #4	413	134/135	292730		
AZCO #5	413	136/137	292731		
AZCO #6	413	138/139	292732		
AZCO #7	413	140/141	292733		
AZCO #8	413	142/143	292734		
AZCO #9	413	144/145	292735		
AZCO #10	413	146/147	292736		
AZCO #11	413	148/149	292737		
AZCO #12	413	150/151	292738		
AZCO #13	413	152/153	292739		
AZCO #14	413	154/155	292740	414	987
AZCO #15	413	156/157	292741		
AZCO #16	413	158/159	292742	414	988
AZCO #17	413	160/161	292743	414	989
AZCO #18	413	162/163	292744		
AZCO #33	413	192/193	292759		
AZCO #34	413	194/195	292760		
AZCO #35	413	196/197	292761		
AZCO #36	413	198/199	292762		
AZCO #37	413	200/201	292763		
AZCO #38	413	202/203	292764		
AZCO #39	415	09/10	294150		
AZCO #40	415	11/12	294151		
AZCO #41	415	13/14	294152		
AZCO #42	415	15/16	294153		
AZCO #43	415	17/18	294154		
AZCO #44	419	636/637	298861		

RECEIVED
 81 M. AZ STATE OFFICE
 AUG 12 '94
 9:00 A.M.
 PHOENIX, ARIZONA

ENTERED IN COMPUTER

Handwritten: 4-29-94

<u>CLAIM NAME</u>	<u>BOOK</u>	<u>PAGE</u>	<u>A.M.C. NO.</u>	<u>AMENDED</u>	
				<u>BOOK</u>	<u>PAGE</u>
AZCO #45	419	638/639	298862		
AZCO #100	413	204/205	292765		
AZCO #101	413	206/207	292766	414	990
AZCO #102	413	208/209	292767		
AZCO #103	413	210/211	292768	414	991
AZCO #104	413	212/213	292769		
AZCO #105	413	214/215	292770		
AZCO #106	413	216/217	292771		
AZCO #107	413	218/219	292772		
AZCO #108	413	220/221	292773		
AZCO #109	413	222/223	292774		
AZCO #110	413	224/225	292775		
AZCO #111	413	226/227	292776		
AZCO #112	413	228/229	292777		
AZCO #113	413	230/231	292778	414	992
AZCO #126	413	256/257	292791		
AZCO #127	413	258/259	292792		
AZCO #128	413	260/261	292793	414	996
AZCO #129	413	262/263	292794	414	997
AZCO #130	413	264/265	292795		
AZCO #131	413	266/267	292796		
AZCO #132	413	268/269	292797		
AZCO #133	413	270/271	292798	414	998
AZCO #134	413	272/273	292799		
AZCO #135	413	274/275	292800		
AZCO #136	413	276/277	292801		
AZCO #137	413	278/279	292802		
AZCO #138	413	280/281	292803		
AZCO #139	413	282/283	292804		
AZCO #144	413	292/293	292809		
AZCO #145	413	294/295	292810	414	1000
AZCO #146	413	296/297	292811		
AZCO #147	413	298/299	292812	415	01
AZCO #155	413	314/315	292820		
AZCO #157	413	318/319	292822		
AZCO #159	413	322/323	292824		
AZCO #161	413	326/327	292826		
AZCO #163	413	330/331	292828	415	05
AZCO #164	413	332/333	292829		
AZCO #165	413	334/335	292830		

RECEIVED
S.L.H. AZ STATE OFFICE
Aug 12 '94
9:00 A.M.
PHOENIX, ARIZONA

<u>CLAIM NAME</u>	<u>BOOK</u>	<u>PAGE</u>	<u>A.M.C. NO.</u>	<u>AMENDED</u>	
				<u>BOOK</u>	<u>PAGE</u>
AZCO #166	413	336/337	292831		
AZCO #167	413	338/339	292832		
AZCO #168	413	340/341	292833		
AZCO #169	413	342/343	292834		
AZCO #170	413	344/345	292835		
AZCO #171	413	346/347	292836	415	06
AZCO #172	413	348/349	292837		
AZCO #173	413	350/351	292838		
AZCO #174	413	352/353	292839		
AZCO #175	413	354/355	292840		
AZCO #176	413	356/357	292841		
AZCO #177	413	358/359	292842		
AZCO #178	413	360/361	292843		
AZCO #179	413	362/363	292844		
AZCO #180	413	364/365	292845		
AZCO #181	413	366/367	292846	415	07
AZCO #182	413	368/369	292847		
AZCO #183	413	370/371	292848		
AZCO #185	419	634/635	298867		
AZCO #190	419	818/819	298929		
AZCO #191	419	820/821	298930		
AZCO #192	419	822/823	298931		
AZCO #193	419	824/825	298932		
AZCO #194	419	826/827	298933		
AZCO #195	413	374/375	292850		
AZCO #196	413	376/377	292851		
AZCO #197	413	378/379	292852		
AZCO #198	413	380/381	292853	415	08
AZCO #202	413	386/387	292856		
AZCO #203	415	19/20	294155		
AZCO #205	415	23/24	294157		
AZCO #207	415	27/28	294159		
AZCO #209	415	31/32	294161		
AZCO #300	415	43/44	294192		
AZCO #301	415	45/46	294193		
AZCO #302	415	47/48	294194		
AZCO #303	415	49/50	294195		
AZCO #304	415	51/52	294196		
AZCO #305	415	53/54	294197		
AZCO #306	415	55/56	294198		

RECEIVED
 S. M. AZ STATE OFFICE
 Aug 12 '94
 9:00 A.M.
 PHOENIX, ARIZONA

<u>CLAIM NAME</u>	<u>BOOK</u>	<u>PAGE</u>	<u>A.M.C. NO.</u>	AMENDED	
				<u>BOOK</u>	<u>PAGE</u>
AZCO #357	415	135/136	294167		
AZCO #358	419	828/829	298934		
AZCO #359	415	137/138	294168		
AZCO #360	419	830/831	298935		
AZCO #361	415	139/140	294169		
AZCO #362	419	832/833	298936		
AZCO #363	415	141/142	294170		
AZCO #364	415	143/144	294171		
AZCO #365	415	145/146	294172		
AZCO #366	415	147/148	294173		
AZCO #367	415	149/150	294174		
AZCO #368	415	151/152	294175		
AZCO #369	415	153/154	294176		
AZCO #370	415	155/156	294177		
AZCO #371	415	157/158	294178		
AZCO #372	415	159/160	294179		
AZCO #373	415	161/162	294180		
AZCO #374	415	163/164	294181		
AZCO #375	415	165/166	294182		
AZCO #376	415	167/168	294183		
AZCO #377	415	169/170	294184		
AZCO #378	415	171/172	294185		
AZCO #379	415	173/174	294186		
AZCO #380	415	175/176	294187		
AZCO #381	415	177/178	294188		
AZCO #382	415	179/180	294189		
AZCO #383	415	181/182	294190		
AZCO #384	415	183/184	294191		
AZCO #400	419	616/617	298868		
AZCO #402	419	620/621	298870		
AZCO #410	419	632/633	298876		
AZCO #411	419	648/649	298877		
AZCO #412	419	650/651	298878		
AZCO #413	419	652/653	298879		
AZCO #414	419	654/655	298880		
AZCO #415	419	656/657	298881		
AZCO #416	419	658/659	298882		
AZCO #417	419	660/661	298883		
AZCO #418	419	662/663	298884		
AZCO #419	419	664/665	298885		
AZCO #420	419	666/667	298886		

9:00 A.M.
PHOENIX, ARIZONA

AUG 12 '94

RECEIVED
S.L.M. AZ STATE OFFICE

<u>CLAIM NAME</u>	<u>BOOK</u>	<u>PAGE</u>	<u>A.M.C. NO.</u>	AMENDED	
				<u>BOOK</u>	<u>PAGE</u>
AZCO #421	419	668/669	298887		
AZCO #422	419	670/671	298888		
AZCO #423	419	672/673	298889		
AZCO #424	419	674/675	298890		
AZCO #425	419	676/677	298891		
AZCO #426	419	678/679	298892		
AZCO #427	419	680/681	298893		
AZCO #428	419	682/683	298894		
AZCO #429	419	684/685	298895		
AZCO #430	419	686/687	298896		
AZCO #461	419	708/709	298897		
AZCO #462	419	710/711	298898		
AZCO #463	419	712/713	298899		
AZCO #441	426	703/704	305755		
AZCO #442	426	705/706	305756		
AZCO #443	426	707/708	305757		
AZCO #444	426	709/710	305758		
AZCO #445	426	711/712	305759		
AZCO #446	426	713/714	305760		
AZCO #447	426	715/716	305761		
AZCO #448	426	717/718	305762		
AZCO #449	426	719/720	305763		
AZCO #450	426	721/722	305764		
AZCO #465	449	937	324367		
AZCO #466	449	939	324368		
AZCO #467	449	941	324369		
AZCO #468	449	943	324370		
AZCO #469	449	945	324371		

RECEIVED
 81 M. A. STATE OFFICE
 Aug 12 '94
 9:00 A.M.
 PHOENIX, ARIZONA

LAND SUBDIVISION LOCATION:

Sections 19 & 30, T6S, R28E;
 Sections 3 & 4, T7S, R27E;
 Sections 20, 21, 22, 23, 24,
 25, 26, 27, 28, 29, 32, 33,
 34, 35 & 36 T6S, R27E.

179 sgm 8/12/94

AFFIDAVIT OF PAYMENT OF
ADVANCE RENTAL FEES
AND OF INTENTION TO HOLD MINING CLAIMS

9:00 A.M.
PHOENIX, ARIZONA

AUG 12 '94

RECEIVED
BLM, AZ STATE OFFICE

STATE OF ARIZONA)
) ss.
COUNTY OF GRAHAM)

The undersigned Affiant, being first duly sworn, under penalty of perjury, states as follows:

1. Affiant is the agent of AZCO Mining Inc., the owner or claimant ("Owner") of the unpatented mining claims, mill sites, or tunnel sites more particularly described in the list set forth in Exhibit A attached hereto and incorporated by this reference (the "Claims") and is duly authorized to execute this Affidavit.

2. The address of Owner is:

AZCO Mining Inc.
P.O. Box 123
Solomon, AZ 85551

3. The names of the Claims, the United States Bureau of Land Management ("BLM") Serial Numbers, and the recording information for the Claims in the records of the County of Graham, State of Arizona, are more particularly set forth in Exhibit A hereto.

4. Owner has paid to the BLM, on or before August 31, 1994, an advance rental fee in the amount of \$100 for each Claim, pursuant to the Act. Such payment was made to hold the Claims for the assessment year ending at noon on September 1, 1995, as required by the Act.

5. By such payments, by Owner's compliance with applicable federal and state mining laws and regulations, and by this Affidavit, Owner intends to hold and maintain all of its right, title and interest in and to each of the Claims through the end of the assessment year ending at noon on September 1, 1995.

6. Affiant executes this Affidavit on the 10th day of August, 1994.

David C. Beling, President
AZCO Mining Inc. as agent and on
behalf of Owner.

Subscribed and sworn to before me this 10th day of August, 1994, by David C. Beling, as agent for AZCO Mining Inc.

Marie Greestone
Notary Public

My commission expires: 12/14/96



AZCO

The Arizona Copper Company

P.O. Box 747 • Safford, AZ 85548

August 10, 1994

U.S. Bureau of Land Management
Arizona State Office
3707 N. 7th Street
P.O. Box 16563
Phoenix, AZ 85011

Dear Sir:

Enclosed with this letter is a check in the sum of \$17,900 representing payment in the sum of \$100 for each of the 179 unpatented mining claims listed on Exhibit A of the affidavit also enclosed. This payment represents payment of the federal annual mining claim rental fees for the assessment year ending on September 1, 1995. The full names of the claims and the BLM mining claim serial numbers assigned to the claims for which the fees are paid are described in the exhibit attached to and by this reference incorporated in this letter.

If you have any questions concerning payment of the fees and the information filing or if you determine that the fees or information filing are inadequate in any respect, please contact me immediately at the letterhead phone number and address.

Please return a file-stamped copy of this cover letter, Affidavit with Exhibit and the receipt and accounting advice.

Very truly yours,

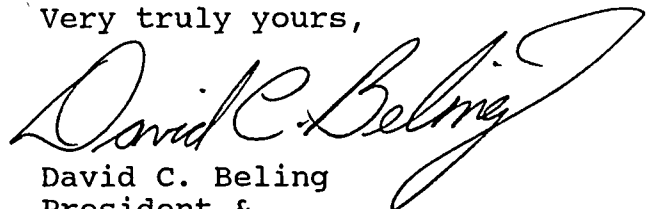

David C. Beling
President &
Chief Operating Officer

RECEIVED
BLM, ARIZONA OFFICE

Aug 12 1994

9:00 A.M.
PHOENIX, ARIZONA

Enclosure
DCB/mf

AZCO
The Arizona Copper Company

292727
294150
298861
298929
305755
324366
SR

August 13, 1993

U.S. Bureau of Land Management
Arizona State Office
3707 N. 7th Street
P.O. Box 16563
Phoenix, AZ 85011

Dear Sir:

Enclosed with this letter is a check in the sum of \$35,800 representing payment in the sum of \$200 for each of the 179 unpatented mining claims listed on Exhibit A of the affidavit also enclosed. This payment represents payment of the federal annual mining claim rental fees for the assessment years ending on September 1, 1993, and on September 1, 1994. The full names of the claims and the BLM mining claim serial numbers assigned to the claims for which the fees are paid are described in the exhibit attached to and by this reference incorporated in this letter.

If you have any questions concerning payment of the fees and the information filing or if you determine that the fees or information filing are inadequate in any respect, please contact me immediately at the letterhead phone number and address.

Very truly yours,

David C. Beling

David C. Beling
Vice President &
Chief Operating Officer

RECEIVED
B.L.M. AZ STATE OFFICE

AUG 19 '93

9:00 A.M.
PHOENIX, ARIZONA

Enclosure
DCB/mf

*P.S. Please return a file-stamped copy of this cover letter, Affidavit with exhibit and the receipt and accounting advice.
Thank you*

93 + 94 Rental
ENTERED IN COMPUTER

8/31/93 Sewas

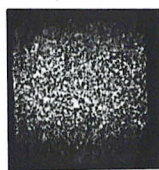

AFFIDAVIT OF PAYMENT OF RENTAL
AND ADVANCE RENTAL FEES
AND OF INTENTION TO HOLD MINING CLAIMS

STATE OF ARIZONA)
) ss.
COUNTY OF GRAHAM)

The undersigned Affiant, being first duly sworn, under penalty of perjury, states as follows:

1. Affiant is the agent of AZCO Mining Inc., the owner or claimant ("Owner") of the unpatented mining claims, mill sites, or tunnel sites more particularly described in the list set forth in Exhibit A attached hereto and incorporated by this reference (the "Claims") and is duly authorized to execute this Affidavit.

2. The address of Owner is:

AZCO Mining Inc.
P.O. Box 123
Solomon, AZ 85551

The names of the Claims, the United States Bureau of Land Management ("BLM") Serial Numbers, and the recording information for the Claims in the records of the County of Graham, State of Arizona, are more particularly set forth in Exhibit A hereto.

4. Owner has paid to the BLM, on or before August 31, 1993, a rental fee in the amount of \$100 for each Claim, pursuant to Pub. L. 102-381, 106 Stat. 1374, 1378-79 (October 5, 1992) (the "Act"). Such payment was made to hold the Claims for the assessment year ending at noon on September 1, 1993, as required by the Act.

5. Owner has also paid to the BLM, on or before August 31, 1993, an advance rental fee in the amount of \$100 for each Claim, pursuant to the Act. Such payment was made to hold the Claims for the assessment year ending at noon on September 1, 1994, as required by the Act.

6. By such payments, by Owner's compliance with applicable federal and state mining laws and regulations, and by this Affidavit, Owner intends to hold and maintain all of its right, title and interest in and to each of the Claims through the end of the assessment year ending at noon on September 1, 1994.

7. Affiant executes this Affidavit on the 13 day of August, 1993.

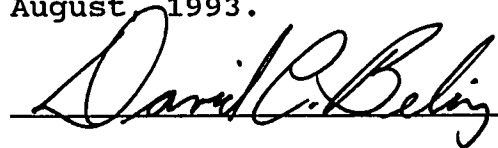

David C. Beling, Vice President
AZCO Mining Inc. as agent and on
behalf of Owner.

Subscribed and sworn to before me this 13th day of August, 1993, by David C. Beling, as agent for AZCO Mining Inc.

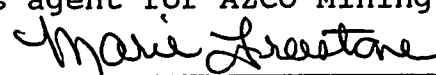

Notary Public

My commission expires: 12/14/96

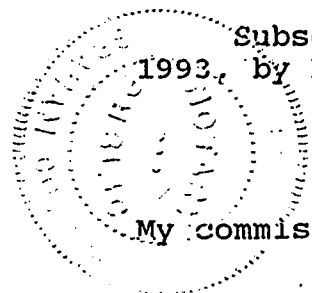

RECEIVED
811 M. AZ STATE OFFICE

AUG 19 '93

9:00 A.M.
PHOENIX, ARIZONA

EXHIBIT "A" to Affidavit of Payment of Filing Fees subscribed and sworn to by David C. Beling, dated August 13, 1993 relative to the following unpatented mining claims situated in the Lone Star Mining District, Graham County, Arizona, the location notices of which are recorded in the office of the County Recorder of said County, as follows:

<u>CLAIM NAME</u>	<u>BOOK</u>	<u>PAGE</u>	<u>A.M.C. NO.</u>	<u>AMENDED</u>	
				<u>BOOK</u>	<u>PAGE</u>
AZCO #1	413	128/129	292727		
AZCO #2	413	130/131	292728		
AZCO #3	413	132/133	292729		
AZCO #4	413	134/135	292730		
AZCO #5	413	136/137	292731		
AZCO #6	413	138/139	292732		
AZCO #7	413	140/141	292733		
AZCO #8	413	142/143	292734		
AZCO #9	413	144/145	292735		
AZCO #10	413	146/147	292736		
AZCO #11	413	148/149	292737		
AZCO #12	413	150/151	292738		
AZCO #13	413	152/153	292739		
AZCO #14	413	154/155	292740	414	987
AZCO #15	413	156/157	292741		
AZCO #16	413	158/159	292742	414	988
AZCO #17	413	160/161	292743	414	989
AZCO #18	413	162/163	292744		
AZCO #33	413	192/193	292759		
AZCO #34	413	194/195	292760		
AZCO #35	413	196/197	292761		
AZCO #36	413	198/199	292762		
AZCO #37	413	200/201	292763		
AZCO #38	413	202/203	292764		
AZCO #39	415	09/10	294150		
AZCO #40	415	11/12	294151		
AZCO #41	415	13/14	294152		
AZCO #42	415	15/16	294153		
AZCO #43	415	17/18	294154		
AZCO #44 ✓	419	636/637	298861		

RECEIVED
 B.L.M. AZ STATE OFFICE
 Aug 19 '93
 9:00 A.M.
 PHOENIX, ARIZONA

<u>CLAIM NAME</u>	<u>BOOK</u>	<u>PAGE</u>	<u>A.M.C. NO.</u>	<u>AMENDED</u>	
				<u>BOOK</u>	<u>PAGE</u>
AZCO #45 ✓	419	638/639	298862 ✓		
AZCO #100	413	204/205	292765		
AZCO #101	413	206/207	292766	414	990
AZCO #102	413	208/209	292767		
AZCO #103	413	210/211	292768	414	991
AZCO #104	413	212/213	292769		
AZCO #105	413	214/215	292770		
AZCO #106	413	216/217	292771		
AZCO #107	413	218/219	292772		
AZCO #108	413	220/221	292773		
AZCO #109	413	222/223	292774		
AZCO #110	413	224/225	292775		
AZCO #111	413	226/227	292776		
AZCO #112	413	228/229	292777		
AZCO #113	413	230/231	292778	414	992
AZCO #126	413	256/257	292791		
AZCO #127	413	258/259	292792		
AZCO #128	413	260/261	292793	414	996
AZCO #129	413	262/263	292794	414	997
AZCO #130	413	264/265	292795		
AZCO #131	413	266/267	292796		
AZCO #132	413	268/269	292797		
AZCO #133	413	270/271	292798	414	998
AZCO #134	413	272/273	292799		
AZCO #135	413	274/275	292800		
AZCO #136	413	276/277	292801		
AZCO #137	413	278/279	292802		
AZCO #138	413	280/281	292803		
AZCO #139	413	282/283	292804		
AZCO #144	413	292/293	292809		
AZCO #145	413	294/295	292810	414	1000
AZCO #146	413	296/297	292811		
AZCO #147	413	298/299	292812	415	01
AZCO #155	413	314/315	292820		
AZCO #157	413	318/319	292822		
AZCO #159	413	322/323	292824		
AZCO #161	413	326/327	292826		
AZCO #163	413	330/331	292828	415	05
AZCO #164	413	332/333	292829		
AZCO #165	413	334/335	292830		

RECEIVED
 8:11 A.M. AZ STATE OFFICE
 Aug 19 1936
 9:00 A.M.
 PHOENIX, ARIZONA

pg 3

<u>CLAIM NAME</u>	<u>BOOK</u>	<u>PAGE</u>	<u>A.M.C. NO.</u>	<u>AMENDED</u>	
				<u>BOOK</u>	<u>PAGE</u>
AZCO #166	413	336/337	292831		
AZCO #167	413	338/339	292832		
AZCO #168	413	340/341	292833		
AZCO #169	413	342/343	292834		
AZCO #170	413	344/345	292835		
AZCO #171	413	346/347	292836	415	06
AZCO #172	413	348/349	292837		
AZCO #173	413	350/351	292838		
AZCO #174	413	352/353	292839		
AZCO #175	413	354/355	292840		
AZCO #176	413	356/357	292841		
AZCO #177	413	358/359	292842		
AZCO #178	413	360/361	292843		
AZCO #179	413	362/363	292844		
AZCO #180	413	364/365	292845		
AZCO #181	413	366/367	292846	415	07
AZCO #182	413	368/369	292847		
AZCO #183	413	370/371	292848		
AZCO #185 ✓	419	634/635	298867		
AZCO #190	419	818/819	298929		
AZCO #191	419	820/821	298930		
AZCO #192	419	822/823	298931		
AZCO #193	419	824/825	298932		
AZCO #194	419	826/827	298933		
AZCO #195	413	374/375	292850		
AZCO #196	413	376/377	292851		
AZCO #197	413	378/379	292852		
AZCO #198	413	380/381	292853	415	08
AZCO #202 ✓	413	386/387	292856		
AZCO #203 ✓	415	19/20	294155		
AZCO #205 ✓	415	23/24	294157		
AZCO #207 ✓	415	27/28	294159		
AZCO #209 ✓	415	31/32	294161		
AZCO #300	415	43/44	294192		
AZCO #301	415	45/46	294193		
AZCO #302	415	47/48	294194		
AZCO #303	415	49/50	294195		
AZCO #304	415	51/52	294196		
AZCO #305	415	53/54	294197		
AZCO #306	415	55/56	294198		

RECEIVED
 ST. M. AZ STATE OFFICE
 Aug 19 '93
 9:00 A.M.
 PHOENIX, ARIZONA

AMENDED

<u>CLAIM NAME</u>	<u>BOOK</u>	<u>PAGE</u>	<u>A.M.C. NO.</u>	<u>BOOK</u>	<u>PAGE</u>
AZCO #357 ✓	415	135/136	294167 ✓		
AZCO #358 ✓	419	828/829	298934 ✓		
AZCO #359 ✓	415	137/138	294168 ✓		
AZCO #360 ✓	419	830/831	298935 ✓		
AZCO #361 ✓	415	139/140	294169 ✓		
AZCO #362 ✓	419	832/833	298936 ✓		
AZCO #363	415	141/142	294170	}	✓
AZCO #364	415	143/144	294171		
AZCO #365	415	145/146	294172		
AZCO #366	415	147/148	294173		
AZCO #367	415	149/150	294174		
AZCO #368	415	151/152	294175		
AZCO #369	415	153/154	294176		
AZCO #370	415	155/156	294177		
AZCO #371	415	157/158	294178		
AZCO #372	415	159/160	294179		
AZCO #373	415	161/162	294180		
AZCO #374	415	163/164	294181		
AZCO #375	415	165/166	294182		
AZCO #376	415	167/168	294183		
AZCO #377	415	169/170	294184		
AZCO #378	415	171/172	294185		
AZCO #379	415	173/174	294186		
AZCO #380	415	175/176	294187		
AZCO #381	415	177/178	294188		
AZCO #382	415	179/180	294189		
AZCO #383	415	181/182	294190		
AZCO #384	415	183/184	294191		
AZCO #400 ✓	419	616/617	298868 ✓		
AZCO #402 ✓	419	620/621	298870 ✓		
AZCO #410	419	632/633	298876	}	✓
AZCO #411	419	648/649	298877		
AZCO #412	419	650/651	298878		
AZCO #413	419	652/653	298879		
AZCO #414	419	654/655	298880		
AZCO #415	419	656/657	298881		
AZCO #416	419	658/659	298882		
AZCO #417	419	660/661	298883		
AZCO #418	419	662/663	298884		
AZCO #419	419	664/665	298885		
AZCO #420	419	666/667	298886		

RECEIVED
 BLM AZ STATE OFFICE
 JUN 19 93
 9:00 A.M.
 PHOENIX, ARIZONA

				AMENDED	
<u>CLAIM NAME</u>	<u>BOOK</u>	<u>PAGE</u>	<u>A.M.C. NO.</u>	<u>BOOK</u>	<u>PAGE</u>
AZCO #421	419	668/669	298887	}	✓
AZCO #422	419	670/671	298888		
AZCO #423	419	672/673	298889		
AZCO #424	419	674/675	298890		
AZCO #425	419	676/677	298891		
AZCO #426	419	678/679	298892		
AZCO #427	419	680/681	298893		
AZCO #428	419	682/683	298894		
AZCO #429	419	684/685	298895		
AZCO #430	419	686/687	298896		
AZCO #461	419	708/709	298897	}	
AZCO #462	419	710/711	298898		
AZCO #463	419	712/713	298899		
AZCO #441	426	703/704	305755	}	✓
AZCO #442	426	705/706	305756		
AZCO #443	426	707/708	305757		
AZCO #444	426	709/710	305758		
AZCO #445	426	711/712	305759		
AZCO #446	426	713/714	305760		
AZCO #447	426	715/716	305761		
AZCO #448	426	717/718	305762		
AZCO #449	426	719/720	305763		
AZCO #450	426	721/722	305764		
AZCO #465	449	937	324367	}	✓
AZCO #466	449	939	324368		
AZCO #467	449	941	324369		
AZCO #468	449	943	324370		
AZCO #469	449	945	324371		

LAND SUBDIVISION LOCATION:

Sections 19 & 30, T6S, R28E;
 Section 4, T7S, R27E;
 Sections 20, 21, 22, 23, 24,
 25, 26, 27, 28, 29, 32, 33,
 34, 35 & 36 T6S, R27E.

RECEIVED
 B.L.M. AZ STATE OFFICE
 AUG 19 '93
 9:00 A.M.
 PHOENIX, ARIZONA

UNITED STATES
DEPARTMENT OF THE INTERIOR
BUREAU OF LAND MANAGEMENT

RECEIPT AND ACCOUNTING ADVICE

NO. 1901006⁰⁴

WG/AZ 08/19/93

Subject: CLAIM RENTAL FEE 1993 & 1994 (179)

2 23 13

35,800.00

Applicant: AZCO MINING INC.
BOX 123
SOLOMON AZ 85551

Remitter: SAME CK. # 2727
428-6881

Assignor:

LEASE MANAGEMENT DATA										<input type="checkbox"/> NEW	<input type="checkbox"/> UPDATE	<input type="checkbox"/> PAYMENT
ORIGINAL SERIAL NO.	ASG.	TYPE	ST.	CTY.	FUND SYMBOL			ACRES/UNITS	RATE			
AMC 292727, ET AL												
AMOUNT	ANV. DATE	EXP. DATE	BILL CYC.	S/C	DISTRICT	NEXT BILL	MISC. DATA	U of M	ACTUAL UNITS			
ASSIGNMENT SERIAL NO.	ASG.	TYPE	ST.	CTY.	FUND SYMBOL			ACRES/UNITS	RATE			
AMOUNT	ANV. DATE	EXP. DATE	BILL CYC.	S/C	DISTRICT	NEXT BILL	MISC. DATA	U of M	ACTUAL UNITS			

APPLY REMITTANCE			
ACTION	FUND SYMBOL	CTY.	AMOUNT
FILING FEE			
RENTAL			
UNEARNED			
REFUND			
TOTAL			
AMOUNT DUE			

Remarks:

BY:

DATE:

FOR MMS USE ONLY

- Lease in Escrow?
- KGS?
- Auto Escalates?
- Auto Renew?

- Of Interest?
- Operating Rights?
- Operator
- Bond Filed?

BILLEE NUMBER	FOREST REFUGE
OCS SECTION CODE	

CASE FOLDER COPY

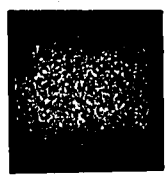

EXHIBIT "A" to Affidavit of Performance of Annual Work subscribed and sworn to by RICHARD C. MOORES, JR., dated 9/18/92 relative to the following unpatented mining claims situated in the Lone Star Mining District, Graham County, Arizona, the location notices of which are recorded in the office of the County Recorder of said County, as follows:

CLAIM NAME	BOOK	PAGE	A.M.C. NO.	AMENDED	
				BOOK	PAGE
AZCO #1	413	128/129	292727		
AZCO #2	413	130/131	292728		
AZCO #3	413	132/133	292729		
AZCO #4	413	134/135	292730		
AZCO #5	413	136/137	292731		
AZCO #6	413	138/139	292732		
AZCO #7	413	140/141	292733		
AZCO #8	413	142/143	292734		
AZCO #9	413	144/145	292735		
AZCO #10	413	146/147	292736		
AZCO #11	413	148/149	292737		
AZCO #12	413	150/151	292738		
AZCO #13	413	152/153	292739		
AZCO #14	413	154/155	292740	414	987
AZCO #15	413	156/157	292741		
AZCO #16	413	158/159	292742	414	988
AZCO #17	413	160/161	292743	414	989
AZCO #18	413	162/163	292744		
AZCO #19	413	164/165	292745		
AZCO #20	413	166/167	292746		
AZCO #21	413	168/169	292747		
AZCO #22	413	170/171	292748		
AZCO #23	413	172/173	292749		
AZCO #24	413	174/175	292750		
AZCO #25	413	176/177	292751		
AZCO #26	413	178/179	292752		
AZCO #27	413	180/181	292753		
AZCO #28	413	182/183	292754		
AZCO #29	413	184/185	292755		
AZCO #30	413	186/187	292756		

RECEIVED
 B.L.M. AZ STATE OFFICE
 OCT 9 11 46 AM '92
 PHOENIX, ARIZONA

CLAIM NAME	BOOK	PAGE	A.M.C. NO.	AMENDED BOOK	PAGE
AZCO #31	413	188/189	292757		
AZCO #32	413	190/191	292758		
AZCO #33	413	192/193	292759		
AZCO #34	413	194/195	292760		
AZCO #35	413	196/197	292761		
AZCO #36	413	198/199	292762		
AZCO #37	413	200/201	292763		
AZCO #38	413	202/203	292764		
AZCO #39	415	09/10	294150		
AZCO #40	415	11/12	294151		
AZCO #41	415	13/14	294152		
AZCO #42	415	15/16	294153		
AZCO #43	415	17/18	294154		
AZCO #44	419	636/637	298861		
AZCO #45	419	638/639	298862		
AZCO #46	419	640/641	298863		
AZCO #47	419	642/643	298864		
AZCO #48	419	644/645	298865		
AZCO #49	419	646/647	298866		
AZCO #100	413	204/205	292765		
AZCO #101	413	206/207	292766	414	990
AZCO #102	413	208/209	292767		
AZCO #103	413	210/211	292768	414	991
AZCO #104	413	212/213	292769		
AZCO #105	413	214/215	292770		
AZCO #106	413	216/217	292771		
AZCO #107	413	218/219	292772		
AZCO #108	413	220/221	292773		
AZCO #109	413	222/223	292774		
AZCO #110	413	224/225	292775		

30

RECEIVED
 B.L.M. AZ STATE OFFICE
 OCT 9 11 46 AM '92
 PHOENIX, ARIZONA

CLAIM NAME	BOOK	PAGE	A.M.C. NO.	AMENDED	
				BOOK	PAGE
AZCO #111	413	226/227	292776		
AZCO #112	413	228/229	292777		
AZCO #113	413	230/231	292778	414	992
AZCO #114	413	232/233	292779	414	993
AZCO #115	413	234/235	292780		
AZCO #116	413	236/237	292781	414	994
AZCO #117	413	238/239	292782	414	995
AZCO #118	413	240/241	292783		
AZCO #119	413	242/243	292784		
AZCO #120	413	244/245	292785		
AZCO #121	413	246/247	292786		
AZCO #122	413	248/249	292787		
AZCO #123	413	250/251	292788		
AZCO #124	413	252/253	292789		
AZCO #125	413	254/255	292790		
AZCO #126	413	256/257	292791		
AZCO #127	413	258/259	292792		
AZCO #128	413	260/261	292793	414	996
AZCO #129	413	262/263	292794	414	997
AZCO #130	413	264/265	292795		
AZCO #131	413	266/267	292796		
AZCO #132	413	268/269	292797		
AZCO #133	413	270/271	292798	414	998
AZCO #134	413	272/273	292799		
AZCO #135	413	274/275	292800		
AZCO #136	413	276/277	292801		
AZCO #137	413	278/279	292802		
AZCO #138	413	280/281	292803		
AZCO #139	413	282/283	292804		
AZCO #140	413	284/285	292805		

30

RECEIVED
B.L.M. AZ STATE OFFICE
OCT 9 11 46 AM '97
PHOENIX, ARIZONA

CLAIM NAME	BOOK	PAGE	A.M.C. NO.	AMENDED	
				BOOK	PAGE
AZCO #141	413	286/287	292806		
AZCO #142	413	288/289	292807		
AZCO #143	413	290/291	292808	414	999
AZCO #144	413	292/293	292809		
AZCO #145	413	294/295	292810	414	1000 ✓
AZCO #146	413	296/297	292811		
AZCO #147	413	298/299	292812	415	01
AZCO #148	413	300/301	292813	415	02
AZCO #149	413	302/303	292814		
AZCO #150	413	304/305	292815		
AZCO #151	413	306/307	292816		
AZCO #152	413	308/309	292817	415	93
AZCO #153	413	310/311	292818	415	04
AZCO #154	413	312/313	292819		
AZCO #155	413	314/315	292820		
AZCO #156	413	316/317	292821		
AZCO #157	413	318/319	292822		
AZCO #158	413	320/321	292823		
AZCO #159	413	322/323	292824		
AZCO #160	413	324/325	292825		
AZCO #161	413	326/327	292826		
AZCO #162	413	328/329	292827		
AZCO #163	413	330/331	292828	415	05
AZCO #164	413	332/333	292829		
AZCO #165	413	334/335	292830		
AZCO #166	413	336/337	292831		
AZCO #167	413	338/339	292832		
AZCO #168	413	340/341	292833		
AZCO #169	413	342/345	292834		
AZCO #170	413	344/345	292835	✓ 30	

RECEIVED
B.L.H. AZ STATE OFFICE
OCT 9 11 46 AM '92
PHOENIX, ARIZONA

CLAIM NAME	BOOK	PAGE	A.M.C. NO.	BOOK	AMENDED PAGE
AZCO #171	413	346/347	292836	415	06
AZCO #172	413	348/349	292837		
AZCO #173	413	350/351	292838		
AZCO #174	413	352/253	292839		
AZCO #175	413	254/255	292840		
AZCO #176	413	256/257	292841		
AZCO #177	413	258/259	292842		
AZCO #178	413	260/261	292843		
AZCO #179	413	262/263	292844		
AZCO #180	413	264/265	292845		
AZCO #181	413	366/367	292846	415	07
AZCO #182	413	368/369	292847		
AZCO #183	413	370/371	292848		
AZCO #184	413	372/373	292849		
AZCO #185	419	634/635	298867		
AZCO #190	419	818/819	298929		
AZCO #191	419	820/821	298930		
AZCO #192	419	822/823	298931		
AZCO #193	419	824/825	298932		
AZCO #194	419	826/827	298933		
AZCO #195	413	374/375	292850		
AZCO #196	413	376/377	292851		
AZCO #197	413	378/379	292852		
AZCO #198	413	380/381	292853	415	08
AZCO #200	413	382/383	292854		
AZCO #201	413	384/385	292855		
AZCO #202	413	386/387	292856		
AZCO #203	415	19/20	294155		
AZCO #204	415	21/22	294156		
AZCO #205	415	23/24	294157		

30

RECEIVED
 B.L.M. AZ STATE OFFICE
 OCT 9 11 46 AM '92
 PHOENIX, ARIZONA

CLAIM NAME	BOOK	PAGE	A.M.C. NO.	AMENDED BOOK	PAGE
AZCO #206	415	25/26	294158		
AZCO #207	415	27/28	294159		
AZCO #208	415	29/30	294160		
AZCO #209	415	31/32	294161		
AZCO #210	415	33/34	294162		
AZCO #211	415	35/36	294163		
AZCO #212	415	37/38	294164		
AZCO #213	415	39/40	294165		
AZCO #214	415	41/42	294166		
AZCO #300	415	43/44	294192		
AZCO #301	415	45/46	294193		
AZCO #302	415	47/48	294194		
AZCO #303	415	49/50	294195		
AZCO #304	415	51/52	294196		
AZCO #305	415	53/54	294197		
AZCO #306	415	55/56	294198		
AZCO #307	415	57/58	294199		
AZCO #308	415	59/60	294200		
AZCO #309	415	61/62	294201		
AZCO #310	415	63/64	294202		
AZCO #311	415	65/66	294203		
AZCO #312	415	67/68	294204		
AZCO #313	415	69/70	294205		
AZCO #314	415	71/72	294206		
AZCO #315	415	73/74	294207		
AZCO #316	415	75/76	294208		
AZCO #317	415	77/78	294209		
AZCO #318	415	79/80	294210		
AZCO #319	415	81/82	294211		
AZCO #320	415	83/84	294212		

30

RECEIVED
 B.L.H. AZ STATE OFFICE
 PHOENIX, ARIZONA
 OCT 9 11 47 AM '92

CLAIM NAME	BOOK	PAGE	A.M.C. NO.	AMENDED	
				BOOK	PAGE
✓ AZCO #322	415	85/86	294213	-	-
. AZCO #324	415	87/88	294214	-	-
. AZCO #325	415	89/90	294215	-	-
. AZCO #326	415	91/92	294216	-	-
. AZCO #327	415	93/94	294217	-	-
. AZCO #328	415	95/96	294218	-	-
. AZCO #329	415	97/98	294219	-	-
. AZCO #330	415	99/100	294220	-	-
. AZCO #331	415	101/102	294221	-	-
. AZCO #332	415	103/104	294222	-	-
. AZCO #333	415	105/106	294223	-	-
. AZCO #334	415	107/108	294224	-	-
. AZCO #335	415	109/110	294225	-	-
✓ AZCO #345	415	111/112	294226	-	-
✓ AZCO #346	415	113/114	294227	-	-
. AZCO #347	415	115/116	294228	-	-
. AZCO #348	415	117/118	294229	-	-
. AZCO #349	415	119/120	294230	-	-
. AZCO #350	415	121/122	294231	-	-
. AZCO #351	415	123/124	294232	-	-
. AZCO #352	415	125/126	294233	-	-
. AZCO #353	415	127/128	294234	-	-
. AZCO #354	415	129/130	294235	-	-
. AZCO #355	415	131/132	294236	-	-
. AZCO #356	415	133/134	294237	-	-
. AZCO #357	415	135/136	294167	-	-
✓ AZCO #358	419	828/829	298934	-	-
. AZCO #359	415	137/138	294168	-	-
✓ AZCO #360	419	830/831	298935	-	-
✓ AZCO #361	415	139/140	294169	-	-

30

RECEIVED
 B.L.M. AZ STATE OFFICE
 PHOENIX, ARIZONA
 OCT 9 11 47 AM '92

CLAIM NAME	BOOK	PAGE	A.M.C. NO.	AMENDED	
				BOOK	PAGE
AZCO #362	419	832/833	298936		
AZCO #363	415	141/142	294170		
AZCO #364	415	143/144	294171		
AZCO #365	415	145/146	294172		
AZCO #366	415	147/148	294173		
AZCO #367	415	149/150	294174		
AZCO #368	415	151/152	294175		
AZCO #369	415	153/154	294176		
AZCO #370	415	155/156	294177		
AZCO #371	415	157/158	294178		
AZCO #372	415	159/160	294179		
AZCO #373	415	161/162	294180		
AZCO #374	415	163/164	294181		
AZCO #375	415	165/166	294182		
AZCO #376	415	167/168	294183		
AZCO #377	415	169/170	294184		
AZCO #378	415	171/172	294185		
AZCO #379	415	173/174	294186		
AZCO #380	415	175/176	294187		
AZCO #381	415	177/178	294188		
AZCO #382	415	179/180	294189		
AZCO #383	415	181/182	294190		
AZCO #384	415	183/184	294191		
AZCO #400	419	616/617	298868		
AZCO #401	419	618/619	298869		
AZCO #402	419	620/621	298870		
AZCO #403	419	622/623	298871		
AZCO #404	419	624/625	298872		
AZCO #405	419	626/627	298873		
AZCO #406	419	628/629	298874		

30

RECEIVED
B.L.H. AZ STATE OFFICE
OCT 9 11 47 AM '92
PHOENIX, ARIZONA

CLAIM NAME	BOOK	PAGE	A.M.C. NO.	AMENDED BOOK	PAGE
• AZCO #407	419	630/631	298875		
✓ AZCO #410	419	632/633	298876		
✓ AZCO #411	419	648/649	298877		
✓ AZCO #412	419	650/651	298878		
✓ AZCO #413	419	652/653	298879		
✓ AZCO #414	419	654/655	298880		
✓ AZCO #415	419	656/657	298881		
✓ AZCO #416	419	658/659	298982		
✓ AZCO #417	419	660/661	298983		
✓ AZCO #418	419	662/663	298984		
✓ AZCO #419	419	664/665	298985		
✓ AZCO #420	419	666/667	298986		
✓ AZCO #421	419	668/669	298987		
✓ AZCO #422	419	670/671	298988		
✓ AZCO #423	419	672/673	298989		
✓ AZCO #424	419	674/675	298990		
✓ AZCO #425	419	676/677	298991		
✓ AZCO #426	419	678/679	298992		
✓ AZCO #427	419	680/681	298993		
✓ AZCO #428	419	682/683	298994		
✓ AZCO #429	419	684/685	298995		
✓ AZCO #430	419	686/687	298896		
✓ AZCO #461	419	708/709	298897		
✓ AZCO #462	419	710/711	298898		
✓ AZCO #463	419	712/713	298899		
✓ AZCO #441	426	703/704	305755		
✓ AZCO #442	426	705/706	305756		
✓ AZCO #443	426	707/708	305757		
✓ AZCO #444	426	709/710	305758		
✓ AZCO #445	426	711/712	305759		
✓ AZCO #446	426	713/714	305760		
✓ AZCO #447	426	715/716	305761		
✓ AZCO #448	426	717/718	305762		
✓ AZCO #449	426	719/720	305763		
✓ AZCO #450	426	721/722	305764		

298882
thru
298895 ✓

RECEIVED
S.L.H. AZ STATE OFFICE
PHOENIX, ARIZONA
Oct 9 11:47 AM '92

35

LAND SUBDIVISION LOCATION: Sections 19 & 30, T6S, R28E; Section 4, T7S, R27E; Sections 23, 24, 25, 26, 27, 28, 29, 33, 34 & 35, T6S, R27E.

UNITED STATES
DEPARTMENT OF THE INTERIOR
BUREAU OF LAND MANAGEMENT

RECEIPT AND ACCOUNTING ADVICE

NO. 1925816 04

SM/AZ 10/09/92

Subject: AFFIDAVITS OF ASSESSMENT WORK (317) ✓
ASSESSMENTS - INTENT TO HOLD (200) ✓

Applicant: H. J. DOWNEY INC., ET AL
1803 E. 10TH ST.
TUCSON, AZ 85719

SAME - CK #1385

Remitter: 884-9345

OK

Assignor:

LEASE MANAGEMENT DATA									
<input type="checkbox"/> NEW <input type="checkbox"/> UPDATE <input type="checkbox"/> PAYMENT									
ORIGINAL SERIAL NO.	ASG.	TYPE	ST.	CTY.	FUND SYMBOL			ACRES/UNITS	RATE
AMC 252727, ET AL									
AMOUNT	ANV. DATE	EXP. DATE	BILL CYC.	S/C	DISTRICT	NEXT BILL	MISC. DATA	U of M	ACTUAL UNITS
ASSIGNMENT SERIAL NO.	ASG.	TYPE	ST.	CTY.	FUND SYMBOL			ACRES/UNITS	RATE
AMOUNT	ANV. DATE	EXP. DATE	BILL CYC.	S/C	DISTRICT	NEXT BILL	MISC. DATA	U of M	ACTUAL UNITS

APPLY REMITTANCE			
ACTION	FUND SYMBOL	CTY.	AMOUNT
FILING FEE			
RENTAL			
UNEARNED			
REFUND			
TOTAL			
AMOUNT DUE			

Remarks:

Accd. sqm

BY: _____ DATE: _____

- Lease in Escrow?
 - KGS?
 - Auto Escalates?
 - Auto Renew?
- Of Interest?
Operating Rights?
Operator
Bond Filed?

FOR MMS USE ONLY		
BILLEE	NUMBER	FOREST REFUGE
OCS SECTION	CODE	

CASE FOLDER COPY

EXHIBIT A to Affidavit of Performance of Annual Work subscribed and sworn to by RICHARD C. MOORE, II dated 10/1/91 relative to the following unpatented mining claims situated in the Lone Star Mining District, Graham County, Arizona, the location notices of which are recorded in the office of the County Recorder of said County, as follows:

NAME OF CLAIM	RECORDED		BLM SERIAL NO.
	DOCKET	PAGE	
Blowout No. 1	37	186	AMC 47901
Blowout No. 2	37	187	AMC 47902
Blowout No. 3	37	188	AMC 47903
Blowout No. 4	37	189	AMC 47904
Blowout No. 5	37	190	AMC 47905
Blowout No. 6	37	191	AMC 47906
Shasta No. 1	39	396	AMC 47907
Shasta No. 2	39	397	AMC 47908
Shasta No. 3	39	398	AMC 47909
Shasta No. 4	39	399	AMC 47910
Fox No. 1 (as amended)	36(97)	504(427)	AMC 47911
Fox No. 2 (as amended)	36(97)	505(428)	AMC 47912
Fox No. 3 (as amended)	36(97)	506(429)	AMC 47913
Fox No. 4 (as amended)	36(97)	507(430)	AMC 47914
Fox No. 5 (as amended)	36(97)	508(431)	AMC 47915
Fox No. 6 (as amended)	36(97)	509(432)	AMC 47916
Fox No. 7 (as amended)	36(97)	510(433)	AMC 47917
Fox No. 8 (as amended)	36(97)	511(434)	AMC 47918
Fox No. 9 (as amended)	36(97)	512(435)	AMC 47919
Fox No. 10	75	625	AMC 47920
Fox No. 19 (as amended)	75(97)	626(436)	AMC 47921
Fox No. 20 (as amended)	75(97)	627(437)	AMC 47922
Pat No. 3	39	404	AMC 47923
Pat No. 4	39	405	AMC 47924
Pat No. 5	39	406	AMC 47925
Pat No. 6	89	674	AMC 47926
Pat No. 7	89	675	AMC 47927
Pat No. 8	89	676	AMC 47928
Pat No. 9	89	677	AMC 47929
Al No. 1	39	384	AMC 47930
Al No. 2	39	385	AMC 47931
Basalt No. 7	92	624	AMC 46380
Basalt No. 8	92	625	AMC 46381
Basalt No. 9	92	626	AMC 46382
Basalt No. 10	92	656	AMC 46383
Basalt No. 16	92	688	AMC 46387
Basalt No. 17	92	689	AMC 46388
Basalt No. 23	98	139	AMC 46391
Basalt No. 24	98	140	AMC 46392
Basalt No. 25	98	141	AMC 46393
Jerico	82	548	AMC 46468
Jerico No. 2	82	549	AMC 46469

LAND SUBDIVISION LOCATION: Sections 23, 24, 25, 26 & 35 T6S, R27E, G. & S.H.M., Graham County, Arizona

RECEIVED
BLM AZ STATE OFFICE
OCT 5 10 31 AM '91
PHOENIX, ARIZONA

47901-47931 ✓ 46391-46393 ✓
46380-46383 ✓ 46468, 46469 ✓
46387, 46388 ✓

EXHIBIT "A" to Affidavit of Performance of Annual Work subscribed and sworn to by RICHARD C. MOORES, II, dated OCTOBER 15th 1991 relative to the following unpatented mining claims situated in the Lone Star Mining District, Graham County, Arizona, the location notices of which are recorded in the office of the County Recorder of said County, as follows:

CLAIM NAME	BOOK	PAGE	A.M.C. NO.	BOOK	PAGE
AZCO #1	413	128/129	292727-		
AZCO #2	413	130/131	292728-		
AZCO #3	413	132/133	292729-		
AZCO #4	413	134/135	292730-		
AZCO #5	413	136/137	292731-		
AZCO #6	413	138/139	292732-		
AZCO #7	413	140/141	292733-		
AZCO #8	413	142/143	292734-		
AZCO #9	413	144/145	292735-		
AZCO #10	413	146/147	292736-		
AZCO #11	413	148/149	292737-		
AZCO #12	413	150/151	292738-		
AZCO #13	413	152/153	292739-		
AZCO #14	413	154/155	292740-	414	987
AZCO #15	413	156/157	292741-		
AZCO #16	413	158/159	292742-	414	988
AZCO #17	413	160/161	292743-	414	989
AZCO #18	413	162/163	292744-		
AZCO #19	413	164/165	292745-		
AZCO #20	413	166/167	292746-		
AZCO #21	413	168/169	292747-		
AZCO #22	413	170/171	292748-		
AZCO #23	413	172/173	292749-		
AZCO #24	413	174/175	292750-		
AZCO #25	413	176/177	292751-		
AZCO #26	413	178/179	292752-		
AZCO #27	413	180/181	292753-		
AZCO #28	413	182/183	292754-		
AZCO #29	413	184/185	292755-		
AZCO #30	413	186/187	292756-		

RECEIVED
 B.L.M. AZ STATE OFFICE
 OCT 18 10 31 AM '91
 PHOENIX, ARIZONA

292727-292756

30

CLAIM NAME	BOOK	PAGE	A.M.C. NO.	BOOK	AMENDED PAGE
AZCO #31	413	188/189	292757		
AZCO #32	413	190/191	292758		
AZCO #33	413	192/193	292759		
AZCO #34	413	194/195	292760		
AZCO #35	413	196/197	292761		
AZCO #36	413	198/199	292762		
AZCO #37	413	200/201	292763		
AZCO #38	413	202/203	292764		
AZCO #39	415	09/10	294150		
AZCO #40	415	11/12	294151		
AZCO #41	415	13/14	294152		
AZCO #42	415	15/16	294153		
AZCO #43	415	17/18	294154		
AZCO #44	419	636/637	298861		
AZCO #45	419	638/639	298862		
AZCO #46	419	640/641	298863		
AZCO #47	419	642/643	298864		
AZCO #48	419	644/645	298865		
AZCO #49	419	646/647	298866		
AZCO #100	413	204/205	292765		
AZCO #101	413	206/207	292766	414	990
AZCO #102	413	208/209	292767		
AZCO #103	413	210/211	292768	414	991
AZCO #104	413	212/213	292769		
AZCO #105	413	214/215	292770		
AZCO #106	413	216/217	292771		
AZCO #107	413	218/219	292772		
AZCO #108	413	220/221	292773		
AZCO #109	413	222/223	292774		
AZCO #110	413	224/225	292775		

RECEIVED
 B.L.M. AZ STATE OFFICE
 OCT 6 10 51 AM '91
 PHOENIX, ARIZONA

292757-292775
 294150-294154
 298861-298866

50

CLAIM NAME	BOOK	PAGE	A.M.C. NO.	AMENDED BOOK	PAGE
AZCO #111	413	226/227	292776		
AZCO #112	413	228/229	292777		
AZCO #113	413	230/231	292778	414	992
AZCO #114	413	232/233	292779	414	993
AZCO #115	413	234/235	292780		
AZCO #116	413	236/237	292781	414	994
AZCO #117	413	238/239	292782	414	995
AZCO #118	413	240/241	292783		
AZCO #119	413	242/243	292784		
AZCO #120	413	244/245	292785		
AZCO #121	413	246/247	292786		
AZCO #122	413	248/249	292787		
AZCO #123	413	250/251	292788		
AZCO #124	413	252/253	292789		
AZCO #125	413	254/255	292790		
AZCO #126	413	256/257	292791		
AZCO #127	413	258/259	292792		
AZCO #128	413	260/261	292793	414	996
AZCO #129	413	262/263	292794	414	997
AZCO #130	413	264/265	292795		
AZCO #131	413	266/267	292796		
AZCO #132	413	268/269	292797		
AZCO #133	413	270/271	292798	414	998
AZCO #134	413	272/273	292799		
AZCO #135	413	274/275	292800		
AZCO #136	413	276/277	292801		
AZCO #137	413	278/279	292802		
AZCO #138	413	280/281	292803		
AZCO #139	413	282/283	292804		
AZCO #140	413	284/285	292805		

RECEIVED
 B.L.M. AZ STATE OFFICE
 PHOENIX, ARIZONA
 OCT 9 10 31 AM '91

292776-292805

30

CLAIM NAME	BOOK	PAGE	A.M.C. NO.	BOOK	AMENDED PAGE
AZCO #141	413	286/287	292806		
AZCO #142	413	288/289	292807		
AZCO #143	413	290/291	292808	414	999
AZCO #144	413	292/293	292809		
AZCO #145	413	294/295	292810	414	1000 ✓
AZCO #146	413	296/297	292811		
AZCO #147	413	298/299	292812	415	01
AZCO #148	413	300/301	292813	415	02
AZCO #149	413	302/303	292814		
AZCO #150	413	304/305	292815		
AZCO #151	413	306/307	292816		
AZCO #152	413	308/309	292817	415	93
AZCO #153	413	310/311	292818	415	04
AZCO #154	413	312/313	292819		
AZCO #155	413	314/315	292820		
AZCO #156	413	316/317	292821		
AZCO #157	413	318/319	292822		
AZCO #158	413	320/321	292823		
AZCO #159	413	322/323	292824		
AZCO #160	413	324/325	292825		
AZCO #161	413	326/327	292826		
AZCO #162	413	328/329	292827		
AZCO #163	413	330/331	292828	415	05
AZCO #164	413	332/333	292829		
AZCO #165	413	334/335	292830		
AZCO #166	413	336/337	292831		
AZCO #167	413	338/339	292832		
AZCO #168	413	340/341	292833		
AZCO #169	413	342/345	292834		
AZCO #170	413	344/345	292835		

RECEIVED
 B.L.M. AZ STATE OFFICE
 OCT 10 10 31 AM '91
 PHOENIX, ARIZONA

292806-292835

30 ✓

CLAIM NAME	BOOK	PAGE	A.M.C. NO.	AMENDED BOOK	PAGE
AZCO #171	413	346/347	292836	415	06
AZCO #172	413	348/349	292837		
AZCO #173	413	350/351	292838		
AZCO #174	413	352/253	292839		
AZCO #175	413	254/255	292840		
AZCO #176	413	256/257	292841		
AZCO #177	413	258/259	292842		
AZCO #178	413	260/261	292843		
AZCO #179	413	262/263	292844		
AZCO #180	413	264/265	292845		
AZCO #181	413	366/367	292846	415	
AZCO #182	413	368/369	292847		
AZCO #183	413	370/371	292848		
AZCO #184	413	372/373	292849		
AZCO #185	419	634/635	298867		
AZCO #190	419	818/819	298929		
AZCO #191	419	820/821	298930		
AZCO #192	419	822/823	298931		
AZCO #193	419	824/825	298932		
AZCO #194	419	826/827	298933		
AZCO #195	413	374/375	292850		
AZCO #196	413	376/377	292851		
AZCO #197	413	378/379	292852		
AZCO #198	413	380/381	292853	415	
AZCO #200	413	382/383	292854		
AZCO #201	413	384/385	292855		
AZCO #202	413	386/387	292856		
AZCO #203	415	19/20	294155		
AZCO #204	415	21/22	294156		
AZCO #205	415	23/24	294157		

RECEIVED
 BLM AZ STATE OFFICE
 OCT 10 31 AM '91
 PHOENIX, ARIZONA

292836-292856
 298867
 298929-298933
 294155-294157
 440 PAGE 394

30

CLAIM NAME	BOOK	PAGE	A.M.C. NO.	AMENDED BOOK	PAGE
AZCO #206	415	25/26	294158		
AZCO #207	415	27/28	294159		
AZCO #208	415	29/30	294160		
AZCO #209	415	31/32	294161		
AZCO #210	415	33/34	294162		
AZCO #211	415	35/36	294163		
AZCO #212	415	37/38	294164		
AZCO #213	415	39/40	294165		
AZCO #214	415	41/42	294166		
AZCO #300	415	43/44	294192		
AZCO #301	415	45/46	294193		
AZCO #302	415	47/48	294194		
AZCO #303	415	49/50	294195		
AZCO #304	415	51/52	294196		
AZCO #305	415	53/54	294197		
AZCO #306	415	55/56	294198		
AZCO #307	415	57/58	294199		
AZCO #308	415	59/60	294200		
AZCO #309	415	61/62	294201		
AZCO #310	415	63/64	294202		
AZCO #311	415	65/66	294203		
AZCO #312	415	67/68	294204		
AZCO #313	415	69/70	294205		
AZCO #314	415	71/72	294206		
AZCO #315	415	73/74	294207		
AZCO #316	415	75/76	294208		
AZCO #317	415	77/78	294209		
AZCO #318	415	79/80	294210		
AZCO #319	415	81/82	294211		
AZCO #320	415	83/84	294212		

RECEIVED
 B.L.M. AZ STATE OFFICE
 PHOENIX, ARIZONA
 OCT 9 10 31 AM '91

294158-294166
 294192-294212

30

CLAIM NAME	BOOK	PAGE	A.M.C. NO.	AMENDED BOOK	PAGE
✓ AZCO #322	415	85/86	294213		
• AZCO #324	415	87/88	294214		
• AZCO #325	415	89/90	294215		
• AZCO #326	415	91/92	294216		
• AZCO #327	415	93/94	294217		
• AZCO #328	415	95/96	294218		
• AZCO #329	415	97/98	294219		
• AZCO #330	415	99/100	294220		
• AZCO #331	415	101/102	294221		
• AZCO #332	415	103/104	294222		
• AZCO #333	415	105/106	294223		
• AZCO #334	415	107/108	294224		
• AZCO #335	415	109/110	294225		
✓ AZCO #345	415	111/112	294226		
✓ AZCO #346	415	113/114	294227		
• AZCO #347	415	115/116	294228		
• AZCO #348	415	117/118	294229		
• AZCO #349	415	119/120	294230		
• AZCO #350	415	121/122	294231		
• AZCO #351	415	123/124	294232		
• AZCO #352	415	125/126	294233		
• AZCO #353	415	127/128	294234		
• AZCO #354	415	129/130	294235		
• AZCO #355	415	131/132	294236		
• AZCO #356	415	133/134	294237		
• AZCO #357	415	135/136	294167		✓
• AZCO #358	419	828/829	298934		✓
• AZCO #359	415	137/138	294168		✓
✓ AZCO #360	419	830/831	298935		✓
• AZCO #361	415	139/140	294169		✓

RECEIVED
 BLM AZ STATE OFFICE
 OCT 9 10 51 AM '91
 PHOENIX, ARIZONA

294213-294237
 294167-294169
 298934, 298935

30 ✓

CLAIM NAME	BOOK	PAGE	A.M.C. NO.	BOOK	AMENDED PAGE
------------	------	------	------------	------	--------------

AZCO #362 ✓	419	832/833	298936 ✓		
AZCO #363	415	141/142	294170		
AZCO #364	415	143/144	294171		
AZCO #365	415	145/146	294172		
AZCO #366	415	147/148	294173		
AZCO #367	415	149/150	294174		
AZCO #368	415	151/152	294175		
AZCO #369	415	153/154	294176		
AZCO #370	415	155/156	294177		
AZCO #371	415	157/158	294178		
AZCO #372	415	159/160	294179		
AZCO #373	415	161/162	294180		
AZCO #374	415	163/164	294181		
AZCO #375	415	165/166	294182		
AZCO #376	415	167/168	294183		
AZCO #377	415	169/170	294184		
AZCO #378	415	171/172	294185		
AZCO #379	415	173/174	294186		
AZCO #380	415	175/176	294187		
AZCO #381	415	177/178	294188		
AZCO #382	415	179/180	294189		
AZCO #383	415	181/182	294190		
AZCO #384	415	183/184	294191		
AZCO #400	419	616/617	298868		
AZCO #401	419	618/619	298869		
AZCO #402	419	620/621	298870		
AZCO #403	419	622/623	298871		
AZCO #404	419	624/625	298872		
AZCO #405	419	626/627	298873		
AZCO #406	419	628/629	298874		

RECEIVED
 B.L.M. AZ STATE OFFICE
 OCT 6 10 51 AM '91
 PHOENIX, ARIZONA

298936

294170-294191

298868-298874

CLAIM NAME	BOOK	PAGE	A.M.C. NO.	AMENDED BOOK	PAGE
✓ AZCO #407	419	630/631	298875		
✓ AZCO #410	419	632/633	298876		
✓ AZCO #411	419	648/649	298877		
✓ AZCO #412	419	650/651	298878		
✓ AZCO #413	419	652/653	298879		
✓ AZCO #414	419	654/655	298880		
✓ AZCO #415	419	656/657	298881		
✓ AZCO #416	419	658/659	298982		
✓ AZCO #417	419	660/661	298983		
✓ AZCO #418	419	662/663	298984		
✓ AZCO #419	419	664/665	298985		
✓ AZCO #420	419	666/667	298986		
✓ AZCO #421	419	668/669	298987		
✓ AZCO #422	419	670/671	298988		
✓ AZCO #423	419	672/673	298989		
✓ AZCO #424	419	674/675	298990		
✓ AZCO #425	419	676/677	298991		
✓ AZCO #426	419	678/679	298992		
✓ AZCO #427	419	680/681	298993		
✓ AZCO #428	419	682/683	298994		
✓ AZCO #429	419	684/685	298995		
✓ AZCO #430	419	686/687	298896		
✓ AZCO #461	419	708/709	298897		
✓ AZCO #462	419	710/711	298898		
✓ AZCO #463	419	712/713	298899		
✓ AZCO #441	426	703/704	305755		
✓ AZCO #442	426	705/706	305756		
✓ AZCO #443	426	707/708	305757		
✓ AZCO #444	426	709/710	305758		
✓ AZCO #445	426	711/712	305759		
✓ AZCO #446	426	713/714	305760		
✓ AZCO #447	426	715/716	305761		
✓ AZCO #448	426	717/718	305762		
✓ AZCO #449	426	719/720	305763		
✓ AZCO #450	426	721/722	305764		

RECEIVED
 B.L.M. AZ STATE OFFICE
 OCT 10 10 31 AM '91
 PHOENIX, ARIZONA

LAND SUBDIVISION LOCATION: Sections 19 & 30, T6S, R28E; Section 4, T7S, R27E; Sections 23, 24, 25, 26, 27, 28, 29, 33, 34 & 35, T6S, R27E.

298875-298899

305755-305764

35

UNITED STATES
DEPARTMENT OF THE INTERIOR
BUREAU OF LAND MANAGEMENT

RECEIPT AND ACCOUNTING ADVICE

NO. 1666759

SM/AZ 10/08/91

Subject: AFFIDAVITS OF ASSESSMENT WORK ~~(5911)~~ (317) 2 3 12 2,955.00

Applicant: *NOI (274)* *OK g.*

AZCO MINING, INC.
165 S. UNION BLVD., STE. 350
LAKEWOOD, CO 80228

SAME - CK #2349

Remitter:

Assignor:

LEASE MANAGEMENT DATA									
<input type="checkbox"/> NEW <input type="checkbox"/> UPDATE <input type="checkbox"/> PAYMENT									
ORIGINAL SERIAL NO.	ASG.	TYPE	ST.	CTY.	FUND SYMBOL			ACRES/UNITS	RATE
AMC 47901, ET AL									
AMOUNT	ANV. DATE	EXP. DATE	BILL CYC.	S/C	DISTRICT	NEXT BILL	MISC. DATA	U of M	ACTUAL UNITS
ASSIGNMENT SERIAL NO.	ASG.	TYPE	ST.	CTY.	FUND SYMBOL			ACRES/UNITS	RATE
AMOUNT	ANV. DATE	EXP. DATE	BILL CYC.	S/C	DISTRICT	NEXT BILL	MISC. DATA	U of M	ACTUAL UNITS

APPLY REMITTANCE			
ACTION	FUND SYMBOL	CTY.	AMOUNT
FILING FEE			
RENTAL			
UNEARNED			
REFUND			
TOTAL			
AMOUNT DUE			

Remarks:

Adj. sep

BY:

DATE:

Lease in Escrow?
 KGS?
 Auto Escalates?
 Auto Renew?

Of Interest?
 Operating Rights?
 Operator
 Bond Filed?

FOR MMS USE ONLY		
BILLEE		FOREST REFUGE
NUMBER		
OCS SECTION		
CODE		

CASE FOLDER COPY

EXHIBIT "A" to Affidavit of Performance of Annual Work subscribed and sworn to by RICHARD C. MOORES II, dated 10/10/90 relative to the following unpatented mining claims situated in the Lone Star Mining District, Graham County, Arizona, the location notices of which are recorded in the office of the County Recorder of said County, as follows:

CLAIM NAME	BOOK	PAGE	A.M.C. NO.	AMENDED BOOK	PAGE
AZCO #1	413	128/129	292727		
AZCO #2	413	130/131	292728		
AZCO #3	413	132/133	292729		
AZCO #4	413	134/135	292730		
AZCO #5	413	136/137	292731		
AZCO #6	413	138/139	292732		
AZCO #7	413	140/141	292733		
AZCO #8	413	142/143	292734		
AZCO #9	413	144/145	292735		
AZCO #10	413	146/147	292736		
AZCO #11	413	148/149	292737		
AZCO #12	413	150/151	292738		
AZCO #13	413	152/153	292739		
AZCO #14	413	154/155	292740	414	987
AZCO #15	413	156/157	292741		
AZCO #16	413	158/159	292742	414	988
AZCO #17	413	160/161	292743	414	989
AZCO #18	413	162/163	292744		
AZCO #19	413	164/165	292745		
AZCO #20	413	166/167	292746		
AZCO #21	413	168/169	292747		
AZCO #22	413	170/171	292748		
AZCO #23	413	172/173	292749		
AZCO #24	413	174/175	292750		
AZCO #25	413	176/177	292751		
AZCO #26	413	178/179	292752		
AZCO #27	413	180/181	292753		
AZCO #28	413	182/183	292754		
AZCO #29	413	184/185	292755		
AZCO #30	413	186/187	292756		

RECEIVED
BLM AZ STATE OFFICE
PHOENIX, ARIZONA
OCT 16 9 51 AM '90

CLAIM NAME	BOOK	PAGE	A.M.C. NO.	BOOK	AMENDED PAGE
AZCO #31	413	188/189	292757		
AZCO #32	413	190/191	292758		
AZCO #33	413	192/193	292759		
AZCO #34	413	194/195	292760		
AZCO #35	413	196/197	292761		
AZCO #36	413	198/199	292762		
AZCO #37	413	200/201	292763		
AZCO #38	413	202/203	292764		
AZCO #39	415	09/10	294150		
AZCO #40	415	11/12	294151		
AZCO #41	415	13/14	294152		
AZCO #42	415	15/16	294153		
AZCO #43	415	17/18	294154		
AZCO #44	419	636/637	298861		
AZCO #45	419	638/639	298862		
AZCO #46	419	640/641	298863		
AZCO #47	419	642/643	298864		
AZCO #48	419	644/645	298865		
AZCO #49	419	646/647	298866		
AZCO #100	413	204/205	292765		
AZCO #101	413	206/207	292766	414	990
AZCO #102	413	208/209	292767		
AZCO #103	413	210/211	292768	414	991
AZCO #104	413	212/213	292769		
AZCO #105	413	214/215	292770		
AZCO #106	413	216/217	292771		
AZCO #107	413	218/219	292772		
AZCO #108	413	220/221	292773		
AZCO #109	413	222/223	292774		
AZCO #110	413	224/225	292775		

RECEIVED
 B.L.H. AZ STATE OFFICE
 OCT 16 9 21 AM '90
 PHOENIX, ARIZONA

CLAIM NAME	BOOK	PAGE	A.M.C. NO.	AMENDED BOOK	PAGE
AZCO #111	413	226/227	292776		
AZCO #112	413	228/229	292777		
AZCO #113	413	230/231	292778	414	992
AZCO #114	413	232/233	292779	414	993
AZCO #115	413	234/235	292780		
AZCO #116	413	236/237	292781	414	994
AZCO #117	413	238/239	292782	414	995
AZCO #118	413	240/241	292783		
AZCO #119	413	242/243	292784		
AZCO #120	413	244/245	292785		
AZCO #121	413	246/247	292786		
AZCO #122	413	248/249	292787		
AZCO #123	413	250/251	292788		
AZCO #124	413	252/253	292789		
AZCO #125	413	254/255	292790		
AZCO #126	413	256/257	292791		
AZCO #127	413	258/259	292792		
AZCO #128	413	260/261	292793	414	996
AZCO #129	413	262/263	292794	414	997
AZCO #130	413	264/265	292795		
AZCO #131	413	266/267	292796		
AZCO #132	413	268/269	292797		
AZCO #133	413	270/271	292798	414	998
AZCO #134	413	272/273	292799		
AZCO #135	413	274/275	292800		
AZCO #136	413	276/277	292801		
AZCO #137	413	278/279	292802		
AZCO #138	413	280/281	292803		
AZCO #139	413	282/283	292804		
AZCO #140	413	284/285	292805		

RECEIVED
 B.L.M. AZ STATE OFFICE
 OCT 16 9 31 AM '90
 PHOENIX, ARIZONA

CLAIM NAME	BOOK	PAGE	A.M.C. NO.	BOOK	AMENDED PAGE
AZCO #141	413	286/287	292806		
AZCO #142	413	288/289	292807		
AZCO #143	413	290/291	292808	414	999
AZCO #144	413	292/293	292809		
AZCO #145	413	294/295	292810	414	1000 ✓
AZCO #146	413	296/297	292811		
AZCO #147	413	298/299	292812	415	01
AZCO #148	413	300/301	292813	415	02
AZCO #149	413	302/303	292814		
AZCO #150	413	304/305	292815		
AZCO #151	413	306/307	292816		
AZCO #152	413	308/309	292817	415	93
AZCO #153	413	310/311	292818	415	04
AZCO #154	413	312/313	292819		
AZCO #155	413	314/315	292820		
AZCO #156	413	316/317	292821		
AZCO #157	413	318/319	292822		
AZCO #158	413	320/321	292823		
AZCO #159	413	322/323	292824		
AZCO #160	413	324/325	292825		
AZCO #161	413	326/327	292826		
AZCO #162	413	328/329	292827		
AZCO #163	413	330/331	292828	415	05
AZCO #164	413	332/333	292829		
AZCO #165	413	334/335	292830		
AZCO #166	413	336/337	292831		
AZCO #167	413	338/339	292832		
AZCO #168	413	340/341	292833		
AZCO #169	413	342/345	292834		
AZCO #170	413	344/345	292835		

RECEIVED
 B.L.M. AZ STATE OFFICE
 OCT 16 9 31 AM '90
 PHOENIX, ARIZONA

CLAIM NAME	BOOK	PAGE	A.M.C. NO.	BOOK	AMENDED PAGE
AZCO #171	413	346/347	292836	415	06
AZCO #172	413	348/349	292837		
AZCO #173	413	350/351	292838		
AZCO #174	413	352/253	292839		
AZCO #175	413	254/255	292840		
AZCO #176	413	256/257	292841		
AZCO #177	413	258/259	292842		
AZCO #178	413	260/261	292843		
AZCO #179	413	262/263	292844		
AZCO #180	413	264/265	292845		
AZCO #181	413	366/367	292846	415	07
AZCO #182	413	368/369	292847		
AZCO #183	413	370/371	292848		
AZCO #184	413	372/373	292849		
AZCO #185	419	634/635	298867		
AZCO #190	419	818/819	298929		
AZCO #191	419	820/821	298930		
AZCO #192	419	822/823	298931		
AZCO #193	419	824/825	298932		
AZCO #194	419	826/827	298933		
AZCO #195	413	374/375	292850		
AZCO #196	413	376/377	292851		
AZCO #197	413	378/379	292852		
AZCO #198	413	380/381	292853	415	08
AZCO #200	413	382/383	292854		
AZCO #201	413	384/385	292855		
AZCO #202	413	386/387	292856		
AZCO #203	415	19/20	214155 294155		
AZCO #204	415	21/22	214156 294156		
AZCO #205	415	23/24	214157 294157		

RECEIVED
 B.L.M. AZ STATE OFFICE
 OCT 16 9 31 AM '90
 PHOENIX, ARIZONA

CLAIM NAME	BOOK	PAGE	A.M.C. NO.	AMENDED BOOK	PAGE
AZCO #206	415	25/26	214158	294158	
AZCO #207	415	27/28	214159	294159	
AZCO #208	415	29/30	214160	294160	
AZCO #209	415	31/32	214161	294161	
AZCO #210	415	33/34	214162	294162	
AZCO #211	415	35/36	214163	294163	
AZCO #212	415	37/38	214164	294164	
AZCO #213	415	39/40	214165	294165	✓
AZCO #214	415	41/42	294166		
AZCO #300	415	43/44	294192		
AZCO #301	415	45/46	294193		
AZCO #302	415	47/48	294194		
AZCO #303	415	49/50	294195		
AZCO #304	415	51/52	294196		
AZCO #305	415	53/54	294197		
AZCO #306	415	55/56	294198		
AZCO #307	415	57/58	294199		
AZCO #308	415	59/60	294200		
AZCO #309	415	61/62	294201		
AZCO #310	415	63/64	294202		
AZCO #311	415	65/66	294203		
AZCO #312	415	67/68	294204		
AZCO #313	415	69/70	294205		
AZCO #314	415	71/72	294206		
AZCO #315	415	73/74	294207		
AZCO #316	415	75/76	294208		
AZCO #317	415	77/78	294209		
AZCO #318	415	79/80	294210		
AZCO #319	415	81/82	294211		
AZCO #320	415	83/84	294212		

RECEIVED
 D.L.M. AZ STATE OFFICE
 OCT 16 9 31 AM '90
 PHOENIX, ARIZONA

CLAIM NAME	BOOK	PAGE	A.M.C. NO.	AMENDED BOOK	PAGE
✓ AZCO #322	415	85/86	294213		
• AZCO #324	415	87/88	294214		
• AZCO #325	415	89/90	294215		
• AZCO #326	415	91/92	294216		
• AZCO #327	415	93/94	294217		
• AZCO #328	415	95/96	294218		
• AZCO #329	415	97/98	294219		
• AZCO #330	415	99/100	294220		
• AZCO #331	415	101/102	294221		
• AZCO #332	415	103/104	294222		
• AZCO #333	415	105/106	294223		
• AZCO #334	415	107/108	294224		
• AZCO #335	415	109/110	294225		
✓ AZCO #345	415	111/112	294226		
✓ AZCO #346	415	113/114	294227		
• AZCO #347	415	115/116	294228		
• AZCO #348	415	117/118	294229		
• AZCO #349	415	119/120	294230		
• AZCO #350	415	121/122	294231		
• AZCO #351	415	123/124	294232		
• AZCO #352	415	125/126	294233		
• AZCO #353	415	127/128	294234		
• AZCO #354	415	129/130	294235		
• AZCO #355	415	131/132	294236		
• AZCO #356	415	133/134	294237		
• AZCO #357	415	135/136	294167		
• AZCO #358	419	828/829	298934		
• AZCO #359	415	137/138	294168		
• AZCO #360	419	830/831	298935		
• AZCO #361	415	139/140	294169		

RECEIVED
 B.L.H. AZ STATE OFFICE
 OCT 16 9 31 AM '90
 PHOENIX, ARIZONA

DOCKET 429 PAGE 706

CLAIM NAME	BOOK	PAGE	A.M.C. NO.	AMENDED	
				BOOK	PAGE
AZCO #362	419	832/833	298936		
✓AZCO #363	415	141/142	294170		
·AZCO #364	415	143/144	294171		
·AZCO #365	415	145/146	294172		
·AZCO #366	415	147/148	294173		
·AZCO #367	415	149/150	294174		
·AZCO #368	415	151/152	294175		
·AZCO #369	415	153/154	294176		
·AZCO #370	415	155/156	294177		
AZCO #371	415	157/158	294178		
·AZCO #372	415	159/160	294179		
·AZCO #373	415	161/162	294180		
AZCO #374	415	163/164	294181		
AZCO #375	415	165/166	294182		
AZCO #376	415	167/168	294183		
AZCO #377	415	169/170	294184		
AZCO #378	415	171/172	294185		
AZCO #379	415	173/174	294186		
·AZCO #380	415	175/176	294187		
AZCO #381	415	177/178	294188		
AZCO #382	415	179/180	294189		
·AZCO #383	415	181/182	294190		
·AZCO #384	415	183/184	294191		
·AZCO #400	419	616/617	298868		
·AZCO #401	419	618/619	298869		
·AZCO #402	419	620/621	298870		
·AZCO #403	419	622/623	298871		
·AZCO #404	419	624/625	298872		
·AZCO #405	419	626/627	298873		
·AZCO #406	419	628/629	298874		

RECEIVED
B.L.M. AZ STATE OFFICE
OCT 16 9 51 AM '90
PHOENIX, ARIZONA

DOCKET 429 PAGE 707

CLAIM NAME	BOOK	PAGE	A.M.C. NO.	AMENDED BOOK	PAGE
✓ AZCO #407	419	630/631	298875		
✓ AZCO #410	419	632/633	298876		
✓ AZCO #411	419	648/649	298877		
✓ AZCO #412	419	650/651	298878		
✓ AZCO #413	419	652/653	298879		
✓ AZCO #414	419	654/655	298880		
✓ AZCO #415	419	656/657	298881		
✓ AZCO #416	419	658/659	298982		
✓ AZCO #417	419	660/661	298983		
✓ AZCO #418	419	662/663	298984		
✓ AZCO #419	419	664/665	298985		
✓ AZCO #420	419	666/667	298986		
✓ AZCO #421	419	668/669	298987		
✓ AZCO #422	419	670/671	298988		
✓ AZCO #423	419	672/673	298989		
✓ AZCO #424	419	674/675	298990		
✓ AZCO #425	419	676/677	298991		
✓ AZCO #426	419	678/679	298992		
✓ AZCO #427	419	680/681	298993		
✓ AZCO #428	419	682/683	298994		
✓ AZCO #429	419	684/685	298995		
✓ AZCO #430	419	686/687	298896		
✓ AZCO #461	419	708/709	298897		
✓ AZCO #462	419	710/711	298898		
✓ AZCO #463	419	712/713	298899		
AZCO #441	426	703/704	305755		
AZCO #442	426	705/706	305756		
AZCO #443	426	707/708	305757		
AZCO #444	426	709/710	305758		
AZCO #445	426	711/712	305759		
AZCO #446	426	713/714	305760		
AZCO #447	426	715/716	305761		
AZCO #448	426	717/718	305762		
AZCO #449	426	719/720	305763		
AZCO #450	426	721/722	305764		

RECEIVED
 B.L.M. AZ STATE OFFICE
 PHOENIX, ARIZONA
 OCT 16 9 52 AM '90

LAND SUBDIVISION LOCATION: Sections 19 & 30, T6S, R28E; Section 4, T7S, R27E; Sections 23, 24, 25, 26, 27, 28, 29, 33, 34 & 35, T6S, R27E.

NOTICE!!

These documents have been scanned!

Do not place un-scanned documents beneath this notice!

Do not remove this notice from this file!

GPO Jacket No. 560-102
Print Order 61540
Rise Business Services, LLC
Job=AZ15 8/2/2019



Box Number= AZ15195



Claim Begin-End: AMC298861-AMC298899

5 Miscellaneous



AZ15195-6

AMC296560-AMC298861

**NO
DOCUMENTS
FOUND**

NO DOCUMENTS FOUND
NO DOCUMENTS FOUND

NOTICE!!

These documents have been scanned!

Do not place un-scanned documents beneath this notice!

Do not remove this notice from this file!

GPO Jacket No. 560-102
Print Order 61540
Rise Business Services, LLC
Job=AZ15 8/2/2019



Box Number= AZ15195



Claim Begin-End: AMC298861-AMC298899

6 Location Notices-Amendments and Supporting Documents



AZ15195-6

AMC296560-AMC298861



8/3/96 11:30 AM 9.00 4274

ARIZONA AMENDED NOTICE OF LOCATION (Lode Claim)

STATE OF ARIZONA, County of Graham, ss Fee \$ No. I hereby certify that the within instrument was filed and recorded request of Phelps Dodge Mining In Docket No. 512 Page 727-8 and indexed in ANML Witness my hand and official seal the day and year aforesaid. SHIRLEY ANGLE COUNTY RECORDER

Notice is hereby given that Phelps Dodge Mining Company, whose mailing address is PO Box 151, Safford, AZ 85548, by its undersigned agent, makes this amended location of the AZCO 44 lode mining claim in the Lone Star Mining District, County of Graham, State of Arizona.

The general course of the claim is from East to West, and said claim is located within the SW Quarter(s) of Section 34, Township 6 South, Range 27 East, Gila and Salt River Meridian, Arizona.

This Notice is posted upon a location monument on the centerline of the claim, said monument being located approximately 306 feet NORTH and 161 feet EAST from the SW corner of Section 34, Township 6 South, Range 27 East, G&SRM, Arizona. This claim is 1500 feet in length, running 1474 feet in a easterly direction and 26 feet in a westerly direction from said location monument and 600 feet in width (300 feet on either side of the centerline of the claim), forming a claim in the shape of a parallelogram.

Starting at the location monument, thence WEST 25 feet to the WEST center end of the claim, thence NORTH 298 feet to the NW corner, thence EAST 1498 feet to the NE corner, thence SOUTH 298 feet to the EAST center end, thence SOUTH 298 feet to the SE corner, thence WEST 1498 feet to the SW corner, thence NORTH 298 feet to the WEST center end.

The location monument is in Section 34, Township 6 South, Range 27 East, G&SRM, Graham County, Arizona.

The undersigned claims the ground as depicted on the attached map or sketch.

This claim has been monumented in accordance with State and Federal law.

The original location notice and earlier amended location notice(s), if any, are recorded in the Official Records of Graham County, Arizona, and are filed with the Bureau of Land Management Department of Interior, as follows:

Table with 4 columns: Name of Claim, Recorded Doc, Recorded Page, BLM Serial Number. Row 1: AZCO # 44, 419, 636/637, AMC 298861

This amended location is made for the purposes of including land not previously open to location and adjusting the boundaries of said claim and correcting any defects which may exist in the original location or the record thereof, hereby waiving no rights acquired under and by virtue of said original location.

Amended, dated and posted on the ground this 30 day of July, 1996. Time: 10:55 AM

PHELPS DODGE CORPORATION Owner

By Ray E. Theissen Agent

Witness Albert J. Massey

ARIZONA STATE SERVICE PHOENIX ARIZONA

DOC#00512PG0727

RECEIVED BUREAU OF LAND MANAGEMENT AUG 15 10 54 AM '96

ENTERED IN COMPUTER

JUN 30 1997 [Signature]

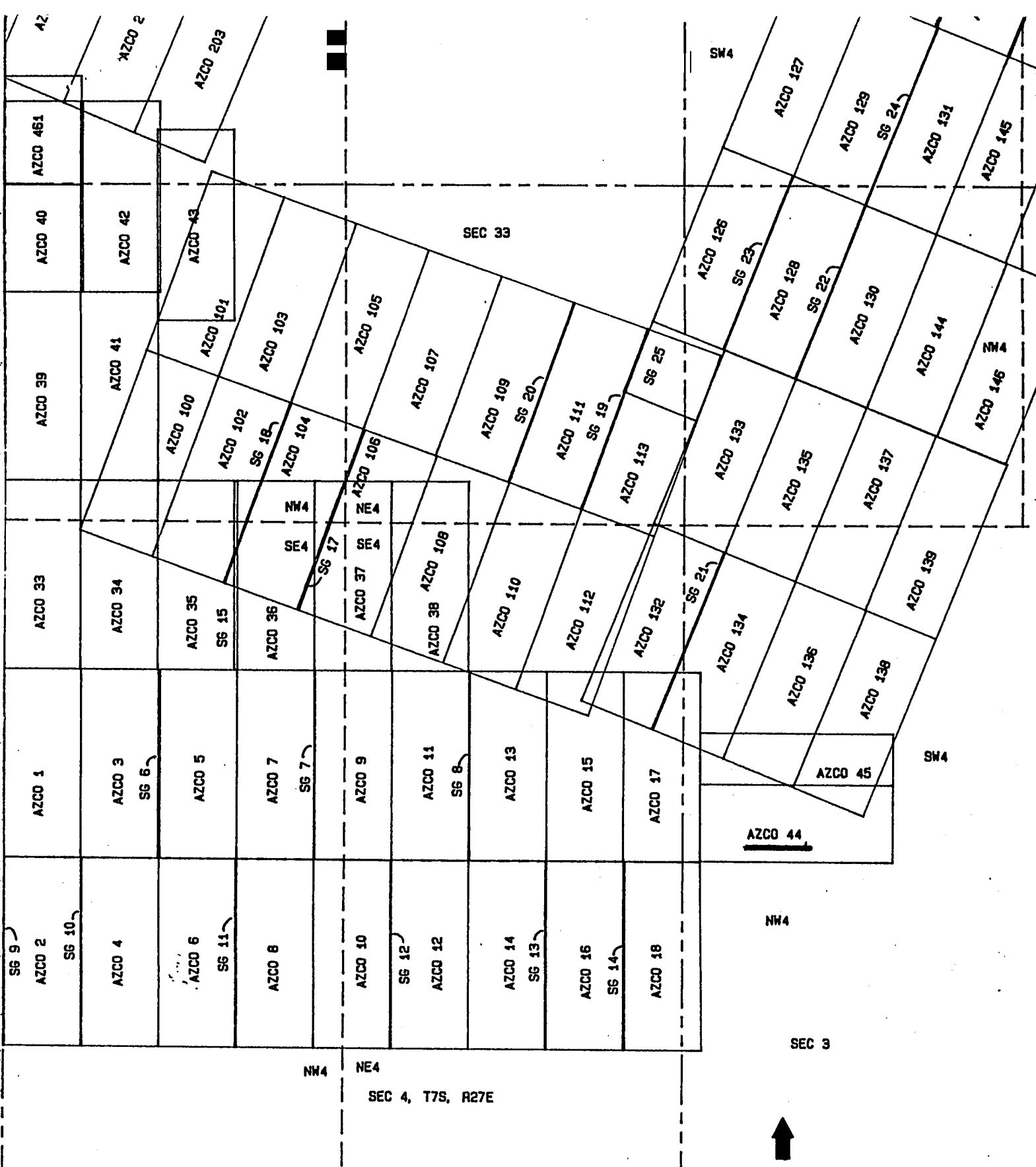

PHELPS DOGE MINING COMPANY
 AMENDED AZCO LODE CLAIMS &
 SG LODE MINING CLAIMS
 LONE STAR MINING DISTRICT
 GRAHAM COUNTY, ARIZONA
 SCALE: 1" = 1000'

RECEIVED
 BUREAU OF
 LAND MANAGEMENT
 ARIZONA
 STATE OFFICE
 PHOENIX, ARIZONA
 AUG 15 10 54 AM '96

DPG00512PG0728

RECEIVED
B.L.M. AZ STATE OFFICE

1989 SEP 19 PM 2:18

PHOENIX, ARIZONA

LOCATION NOTICE
Lode

Notice is hereby given that the Azco No. 44 lode mining claim was located by Azco Mining Co. Inc., whose address is 808 10th St. Golden Colo. 80401, on Sept 5, 1989

This claim is 1500 feet long and 600 feet wide, forming a claim in the shape of a parallelogram. The general course of the claim is E-W. From the location monument at which this notice is posted, this claim runs 25 feet WEST.

The location monument of this claim is in Section 34 of T. 6S, R. 27E. G&SRM.

The NW corner of this claim is approximately 600 feet N 8 1/2° E from the SW corner of section 34 of T. 6S, R. 27E.

This claim falls within the SW quarter (s) of section 34 of T. 6S, R. 27E. It is also in _____

This claim is in the Lone Star Mining District of Graham county, Ariz.

All monuments consist of posts at least 1 1/2 inches wide and 4 feet above the ground.

James M. Gary
Locator

298861

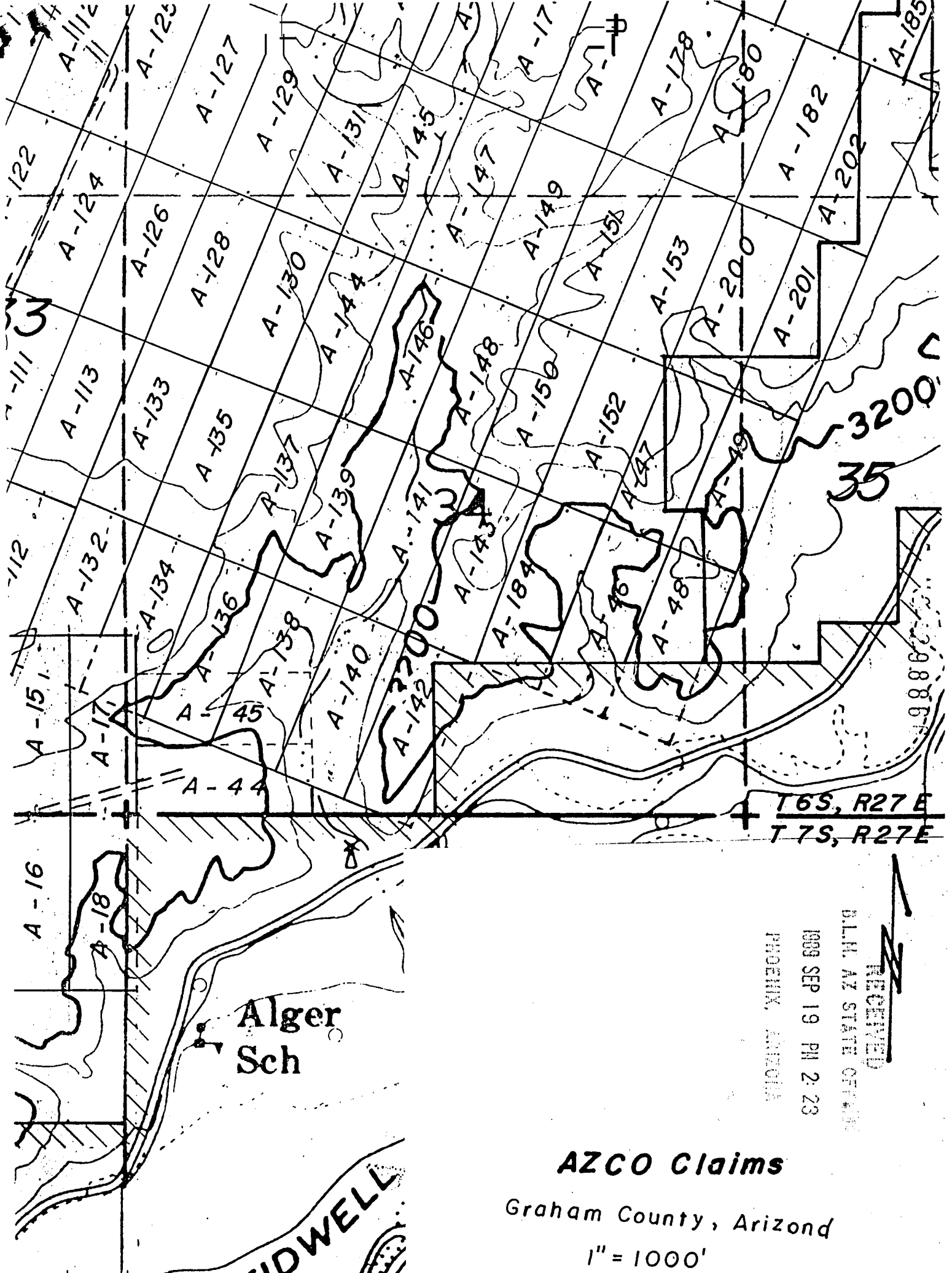

RECEIVED

B.L.H. AZ STATE OFFICE

1989 SEP 19 PM 2:23

PHOENIX, ARIZONA

AZCO Claims

Graham County, Arizona

1" = 1000'

27

23

24

298867

RECEIVED
D.L.H. AT STATE OFFICE

1989 SEP 18 PM 2:23

MINERAL RIGHTS

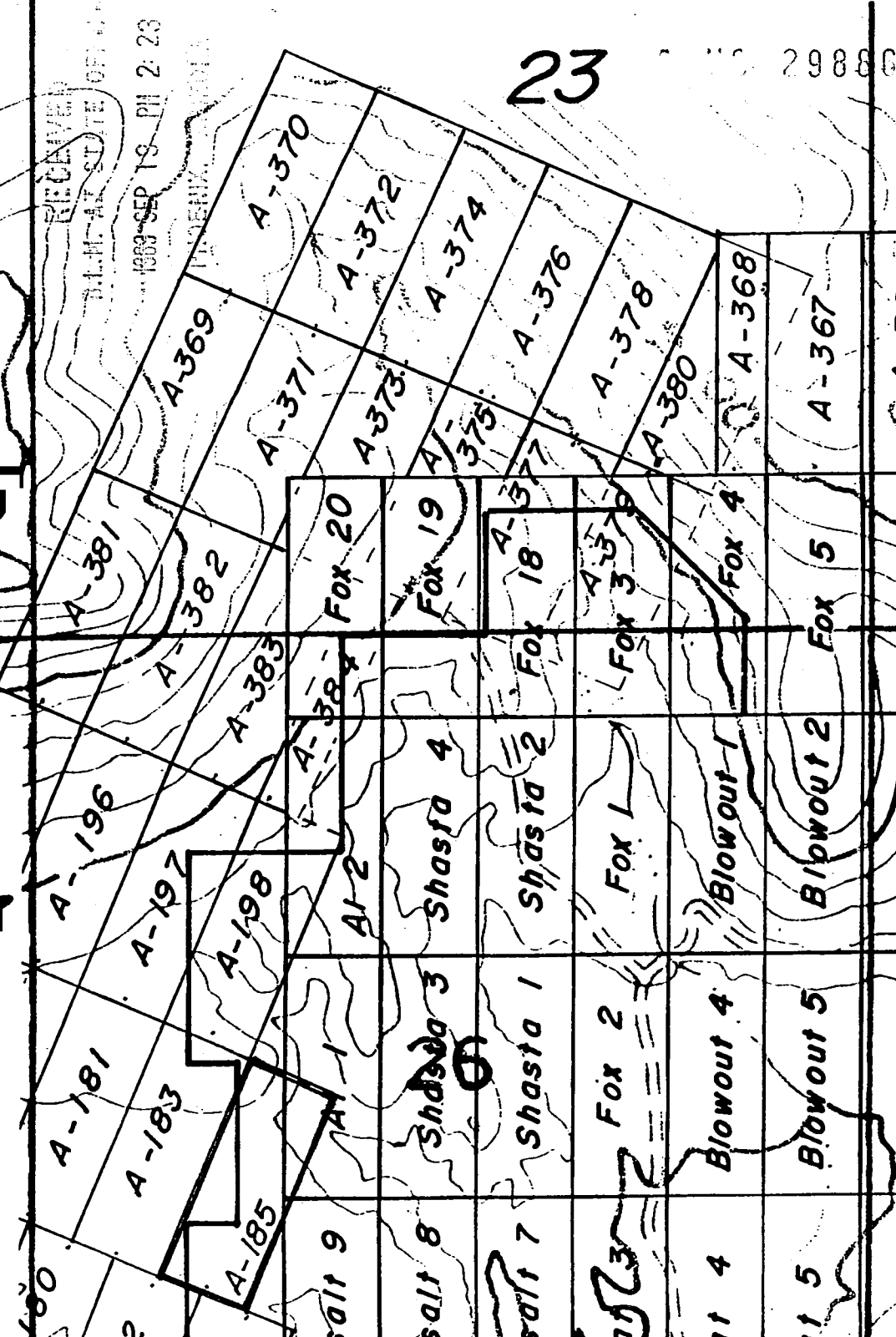

T 6 S, R 27 E

AZCO Claims

Graham County, Arizona

1" = 1000'



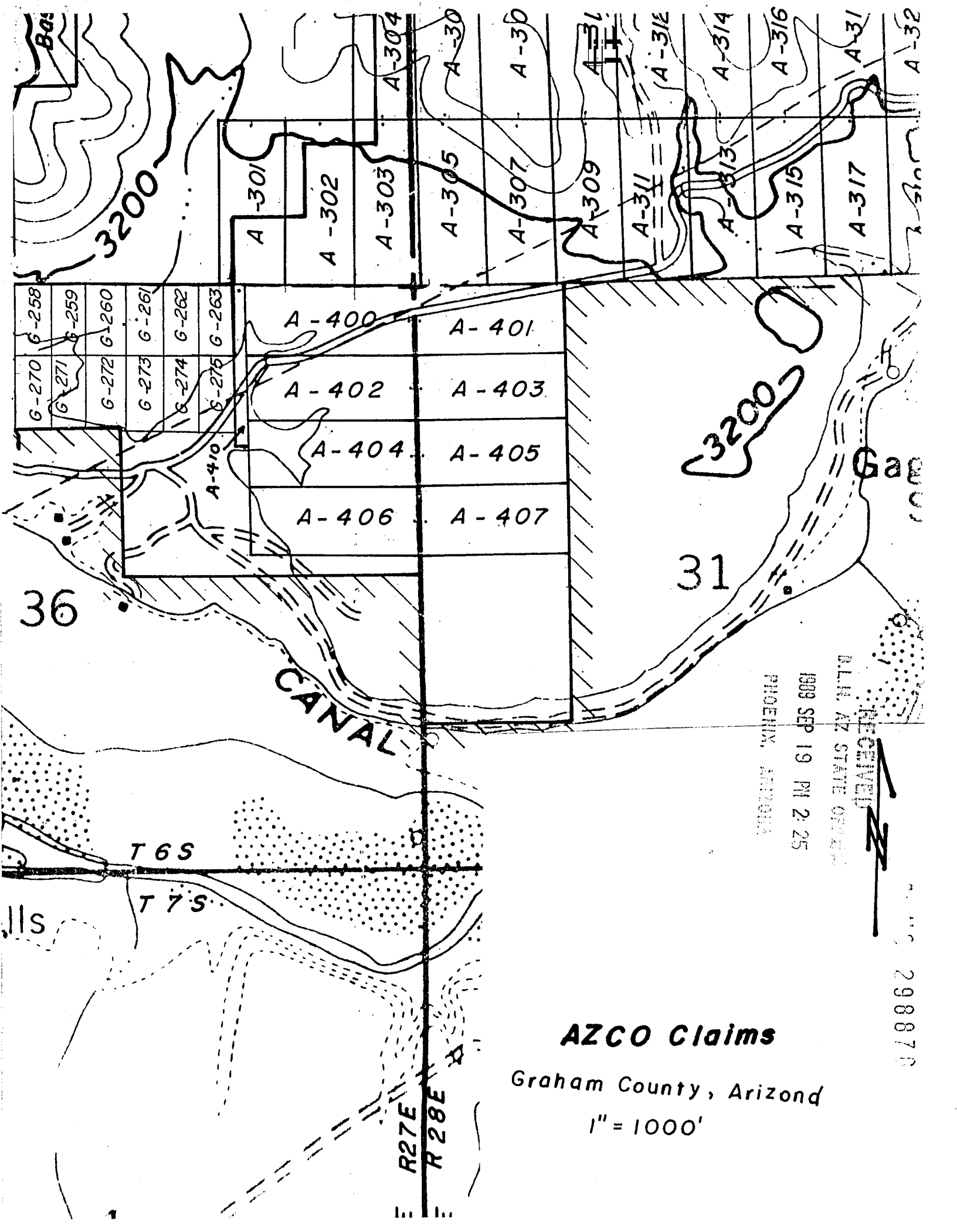

G-270 G-258
 G-271 G-259
 G-272 G-260
 G-273 G-261
 G-274 G-262
 G-275 G-263

A-400 A-401
 A-402 A-403
 A-404 A-405
 A-406 A-407

A-301
 A-302
 A-303 A-304
 A-305
 A-307 A-308
 A-309
 A-311 A-312
 A-313 A-314
 A-315 A-316
 A-317 A-318
 A-319 A-320

36

31

CANAL

RECEIVED

B.L.M. AZ STATE OFFICE
 PHOENIX, ARIZONA
 1989 SEP 19 PM 2:25

298870

AZCO Claims

Graham County, Arizona

1" = 1000'

T 6 S

T 7 S

R 27 E
 R 28 E

RECEIVED

B.L.M. AZ STATE OFFICE

1999 SEP 19 PM 2:28

PHOENIX, ARIZONA

29

6
TMS

R27E

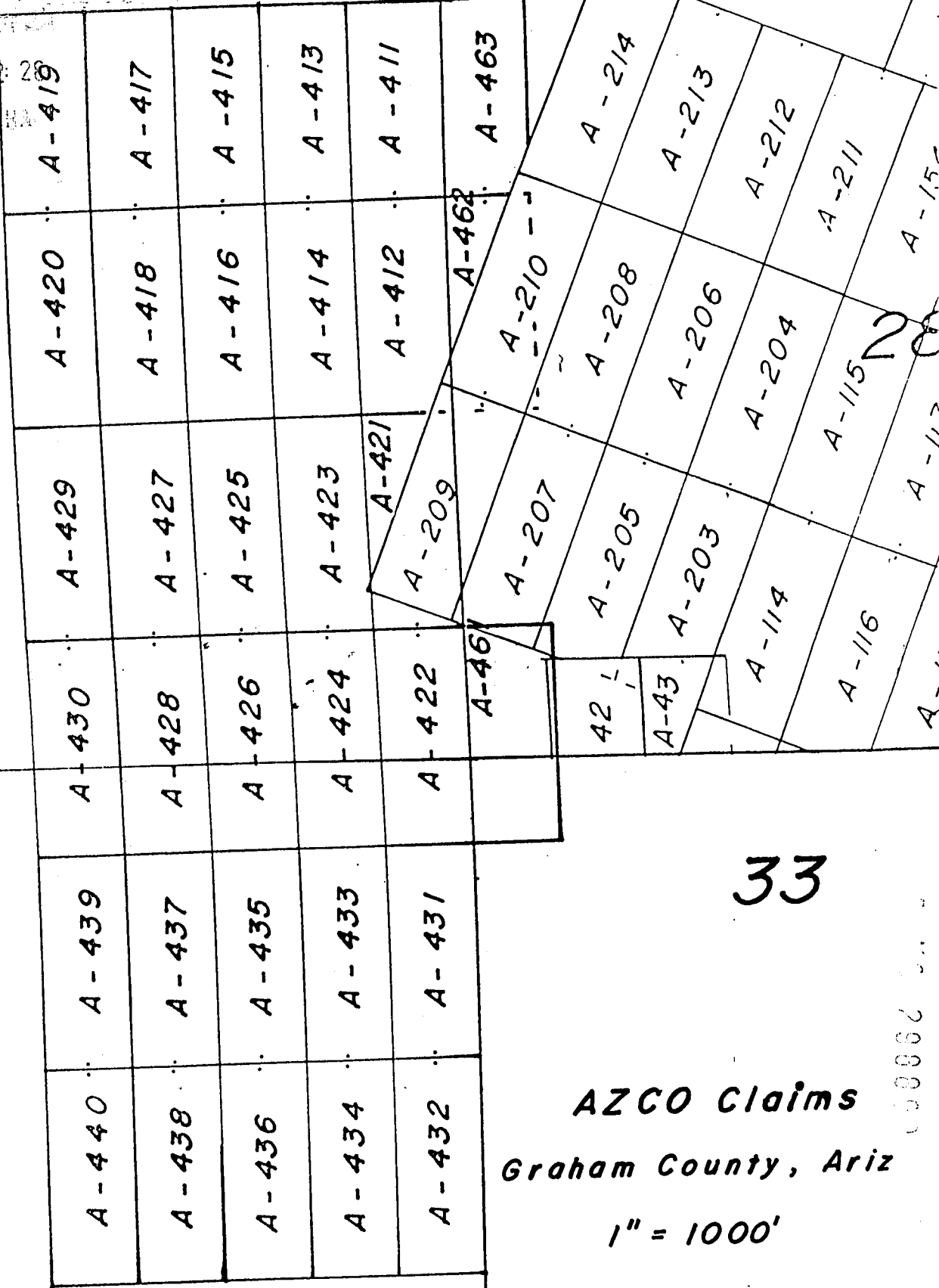

32

33

AZCO Claims
Graham County, Ariz

1" = 1000'

000066

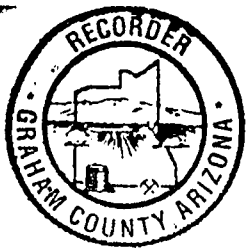

ARIZONA
AMENDED NOTICE OF LOCATION
(Lode Claim)

08/30/96 11:30 AM 9.00 4275
STATE OF ARIZONA, County of Graham, ss Fee \$ No. _____
I hereby certify that the within instrument was filed and recorded
Request of Phelps Dodge Mining
In Docket No. 512 Page 729-30 Indexed in ANML
Witness my hand and official seal the day and year aforesaid.
SHIRLEY ANGLE
COUNTY RECORDER BY Shirley Angle

Notice is hereby given that Phelps Dodge Mining Company, whose mailing address is PO Box 151, Safford, AZ 85548, by its undersigned agent, makes this amended location of the AZCO 45 lode mining claim in the Lone Star Mining District, County of Graham, State of Arizona.

The general course of the claim is from East to West, and said claim is located within the SW Quarter(s) of Section 34, Township 6 South, Range 27 East, Gila and Salt River Meridian, Arizona.

This Notice is posted upon a location monument on the centerline of the claim, said monument being located approximately feet NORTH and feet EAST from the SW corner of Section 34, Township 6 South, Range 27 East, G&SRM, Arizona. This claim is 1500 feet in length, running 1459 feet in a easterly direction and 41 feet in a westerly direction from said location monument and 600 feet in width (300 feet on either side of the centerline of the claim), forming a claim in the shape of a parallelogram.

Starting at the location monument, thence WEST 40 feet to the WEST center end of the claim, thence NORTH 200 feet to the NW corner, thence EAST 1498 feet to the NE corner, thence SOUTH 200 feet to the EAST center end, thence SOUTH 200 feet to the SE corner, thence WEST 1498 feet to the SW corner, thence NORTH 200 feet to the WEST center end.

The location monument is in Section 34, Township 6 South, Range 27 East, G&SRM, Graham County, Arizona.

The undersigned claims the ground as depicted on the attached map or sketch.

This claim has been monumented in accordance with State and Federal law.

The original location notice and earlier amended location notice(s), if any, are recorded in the Official Records of Graham County, Arizona, and are filed with the Bureau of Land Management Department of Interior, as follows:

Name of Claim	Recorded Doc	Page	BLM Serial Number
AZCO # 45	419	638/639	AMC 298862

This amended location is made for the purposes of including land not previously open to location and adjusting the boundaries of said claim and correcting any defects which may exist in the original location or the record thereof, hereby waiving no rights acquired under and by virtue of said original location.

Amended, dated and posted on the ground this 30 day of July, 1996. Time: 10:47AM.

PHELPS DODGE CORPORATION
Owner

By Ray E. Throssin
Agent
Albert J. Hargan
Witness

ARIZONA
STATE OFFICE
PHOENIX, ARIZONA
DRCX00512PC0728

RECEIVED
BUREAU OF
LAND MANAGEMENT
AUG 15 10 54 AM '96

ENTERED IN COMPUTER
JUN 30 1997

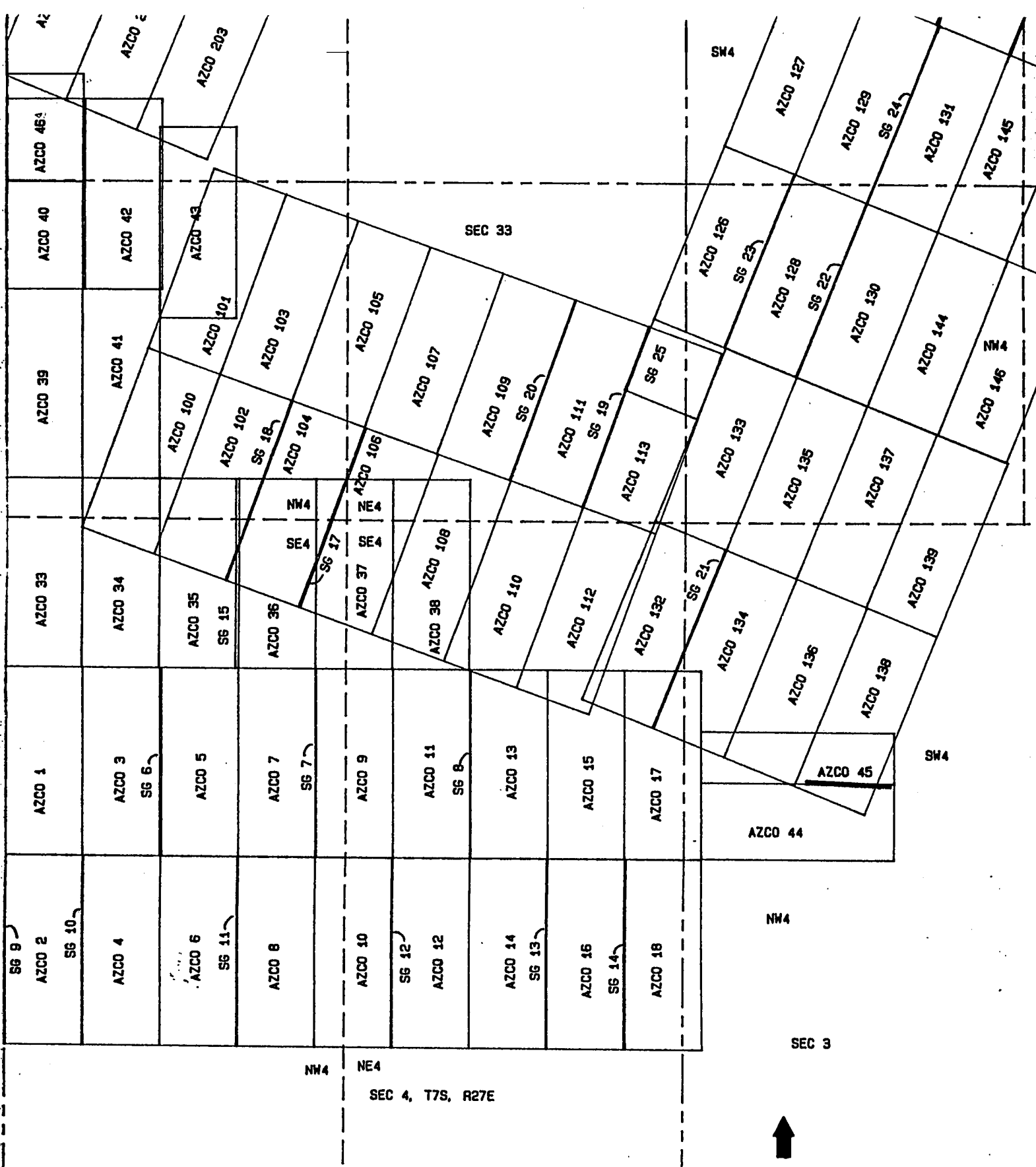

PHELPS DOGE MINING COMPANY
 AMENDED AZCO LODE CLAIMS &
 SG LODE MINING CLAIMS
 LONE STAR MINING DISTRICT
 GRAHAM COUNTY, ARIZONA
 SCALE: 1" = 1000'

RECEIVED
 BUREAU OF
 LAND MANAGEMENT
 ARIZONA
 STATE OFFICE
 PHOENIX, ARIZONA
 AUG 15 10 54 AM '96

DPEK00512PC0730

RECEIVED
B.L.M. AZ STATE OFFICE

1989 SEP 19 PM 2:21

PHOENIX, ARIZONA
LOCATION NOTICE
Lode

Notice is hereby given that the Azco No. 45 lode mining claim was located by Azco Mining Co Inc, whose address 808 10th St Golden Colo 80401, on Sept 5, 1989

This claim is 1500 feet long and ~~500~~⁴⁰⁰ feet wide, forming a claim in the shape of a parallelogram. The general course of the claim is E-W. From the location monument at which this notice is posted, this claim runs 25 feet West.

The location monument of this claim is in Section 34 of T. 6S, R. 27E. G&SRM.

The NW corner of this claim is approximately 1000 feet N 81 20' E from the SW corner of section 34 of T. 6S, R. 27E.

This claim falls within the SW quarter (s) of section 34 of T. 6, R. 27E. It is also in _____

This claim is in the Lone Star Mining District of Graham county, Ariz.

All monuments consist of posts at least 1 1/2 inches wide and 4 feet above the ground.

James A. Yancy
Locator

298862

RECEIVED
B.L.M. AZ STATE OFFICE

1989 SEP 19 PM 2:21

PHOENIX, ARIZONA

LOCATION NOTICE
Lode

Notice is hereby given that the Arco No. 46 lode mining claim was located by Arco Mining Co. Inc., whose address is 808 10th St Golden Colo 80401, on Sept 5, 1989

This claim is 1500 feet long and 600 feet wide, forming a claim in the shape of a parallelogram. The general course of the claim is NE/SW. From the location monument at which this notice is posted, this claim runs 25 feet NE.

The location monument of this claim is in Section 34 of T. 6S, R 27E. G&SRM.

The NE corner of this claim is approximately 2200 feet N 2 4600 E from the SW corner of section 34 of T 6S, R 27E.

This claim falls within the SE quarter (s) of section 34 of T. 6S, R. 27E. It is also in _____

This claim is in the Lone Star Mining District of Graham county, Ariz.

All monuments consist of posts at least 1 1/2 inches wide and 4 feet above the ground.

James A. Gandy
Locator

DEAD

MAY 09 1994

MH

98862-5

RECEIVED
B.L.M. AZ STATE OFFICE

1989 SEP 19 PM 2:21

PHOENIX, ARIZONA
LOCATION NOTICE
Lode

Notice is hereby given that the Azco No. 47 lode mining claim was located by Azco Mining Co Inc, whose address is 808 10th St Golden Colo 80401, on Sept 5, 1989

This claim is 1500 feet long and 600 feet wide, forming a claim in the shape of a parallelogram. The general course of the claim is NE-SW. From the location monument at which this notice is posted, this claim runs 25 feet SW.

The location monument of this claim is in Section 34 of T. 6S, R 27E. G&SRM.

The SE corner of this claim is approximately 2200 feet N 8 4600 E from the SW corner of section 34 of T 6S, R 27E.

This claim falls within the SE 1/4 NE quarter (s) of section 34 of T. 6S, R. 27E. It is also in _____

This claim is in the Lone Star Mining District of Graham county, Ariz.

All monuments consist of posts at least 1 1/2 inches wide and 4 feet above the ground.

James W. Carey
Locator

DEAD

MAY 09 1994 MH

290864

RECEIVED
B.L.M. AZ STATE OFFICE

1989 SEP 19 PM 2:21

PHOENIX, ARIZONA
LOCATION NOTICE
Lode

Notice is hereby given that the Arco No. 48 lode mining claim was located by Arco Mining Co Inc, whose address is 808 10th St Golden CO 80401, on Sept 5, 1989

This claim is 1500 feet long and 600 feet wide, forming a claim in the shape of a parallelogram. The general course of the claim is NE/SW. From the location monument at which this notice is posted, this claim runs 25 feet NE.

The location monument of this claim is in Section 34 of T. 6S, R 27E. G&SRM.

The NW corner of this claim is approximately 2200 feet N 4600 E from the SW corner of section 34 of T 6S, R 27E.

This claim falls within the SE quarter (s) of section 34 of T. 6S, R. 27E. It is also in _____

This claim is in the Lone Star Mining District of Graham county, Ariz.

All monuments consist of posts at least 1 1/2 inches wide and 4 feet above the ground.

James W. Yancy
Locator

DEAD

MAY 29 1994
M H

298865

RECEIVED
B.L.M. AZ STATE OFFICE

1989 SEP 19 PM 2:22

PHOENIX, ARIZONA
LOCATION NOTICE
Lode

Notice is hereby given that the Az Co No. 49 lode mining claim was located by Azco Mining Co Inc, whose address is 808 10th St Golden Colo 80401, on Sept 5, 1989

This claim is 1500 feet long and 600 feet wide, forming a claim in the shape of a parallelogram. The general course of the claim is NE/SW. From the location monument at which this notice is posted, this claim runs 25 feet SW.

The location monument of this claim is in Section 34 of T. 6S, R 27E. G&SRM.

The SW corner of this claim is approximately 2200 feet N & 4600 E from the SW corner of section 34 of T 6S, R 27E.

This claim falls within the NE & SE quarter (s) of section 34 of T. 6S, R. 27E. It is also in NW & SW 1/4s of section 35

This claim is in the Lone Star Mining District of Graham county, Ariz.

All monuments consist of posts at least 1 1/2 inches wide and 4 feet above the ground.

James W. Gary
Locator

DEAD

MAY 09 1994

MH

298866



08/13/96 11:30 AM 9.00 4333

STATE OF ARIZONA, County of Graham, ss Fee \$ No.
I hereby certify that the within instrument was filed and record
request of Phelps Dodge Mining
In Docket No. 512 Page 845-6 and indexed in ANML
Witness my hand and official seal the day and year aforesaid.
SHINLEY ANGLE
COUNTY RECORDER BY Kathy Rogers

ARIZONA
AMENDED NOTICE OF LOCATION
(Lode Claim)

Notice is hereby given that Phelps Dodge Mining Company, whose mailing address is PO Box 151, Safford, AZ 85548, by its undersigned agent, makes this amended location of the AZCO 185 lode mining claim in the Lone Star Mining District, County of Graham, State of Arizona.

The general course of the claim is from North to South, and said claim is located within the SW Quarter(s) of Section 26, Township 6 South, Range 27 East, Gila and Salt River Meridian, Arizona.

This Notice is posted upon a location monument on the centerline of the claim, said monument being located approximately 4154 feet SOUTH and 1147 feet EAST from the NW corner of Section 26, Township 6 South, Range 27 East, G&SRM, Arizona. This claim is 1500 feet in length, running 1456 feet in a northerly direction and 44 feet in a southerly direction from said location monument and 600 feet in width (300 feet on either side of the centerline of the claim), forming a claim in the shape of a parallelogram.

Starting at the location monument, thence S22°W 43 feet to the SOUTH center end of the claim, thence N68°W 298 feet to the SW corner, thence N22°E 1498 feet to the NW corner, thence S68°E 298 feet to the NORTH center end, thence S68°E 298 feet to the NE corner, thence S22°W 1498 feet to the SE corner, thence N68°W 298 feet to the SOUTH center end.

The location monument is in Section 26, Township 6 South, Range 27 East, G&SRM, Graham County, Arizona.

The undersigned claims the ground as depicted on the attached map or sketch.

This claim has been monumented in accordance with State and Federal law.

The original location notice and earlier amended location notice(s), if any, are recorded in the Official Records of Graham County, Arizona, and are filed with the Bureau of Land Management Department of Interior, as follows:

Table with 4 columns: Name of Claim, Recorded Doc, Page, BLM Serial Number. Row 1: AZCO #, 419, 634/635, AMC 298867

This amended location is made for the purposes of including land not previously open to location and adjusting the boundaries of said claim and correcting any defects which may exist in the original location or the record thereof, hereby waiving no rights acquired under and by virtue of said original location.

Amended, dated and posted on the ground this 16 day of JULY, 1996. Time: 11:19 PM.

PHELPS DODGE CORPORATION
Owner

By David J. [Signature]
Agent

[Signature]
Witness

DPC#00512PC0845

RECEIVED
BUREAU OF
LAND MANAGEMENT
Aug 15 11 07 AM '96
ARIZONA
STATE OFFICE
PHOENIX, ARIZONA

ENTERED IN COMPUTER

JUN 30 1997 [Signature]

PHELPS DOGE MINING COMPANY
AMENDED AZCO LODE CLAIMS &
SG LODE MINING CLAIMS
LONE STAR MINING DISTRICT
GRAHAM COUNTY, ARIZONA
SCALE: 1" = 1000'

RECEIVED
BUREAU OF
LAND MANAGEMENT
ARIZONA
STATE OFFICE
PHOENIX, ARIZONA
AUG 15 11 07 AM '96

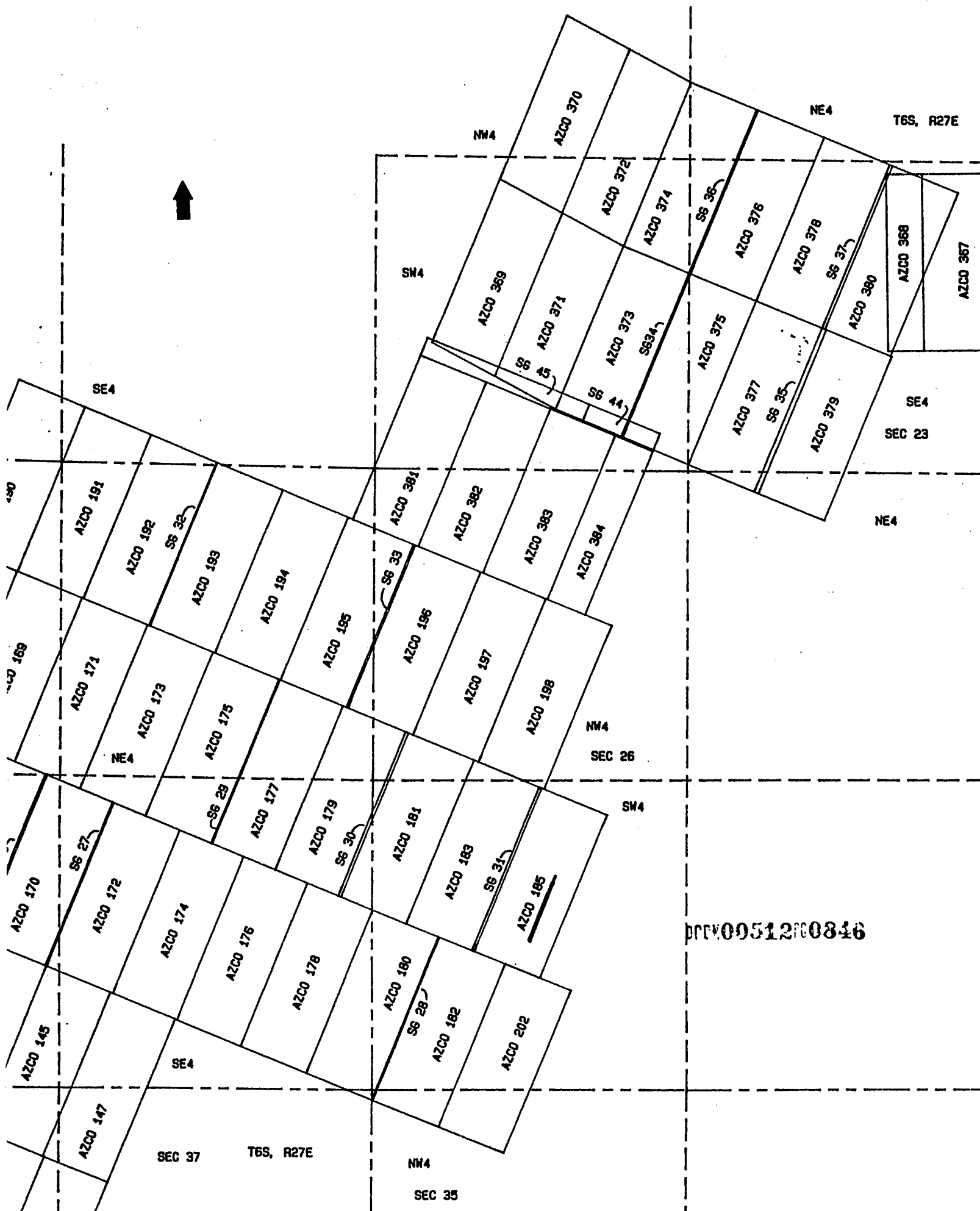

PHOENIX 0051280816

RECEIVED

D.L.M. AZ STATE OFFICE

1989 SEP 19 PM 2:22

PHOENIX, ARIZONA
LOCATION NOTICE
Lode

Notice is hereby given that the Azco No. 185 lode mining claim was located by Azco Mining Co Inc, whose address is 808 10th ST, Golden Colo 80401, on SEPT 5, 1989

This claim is 1500 feet long and 600 feet wide, forming a claim in the shape of a parallelogram. The general course of the claim is NE/SW. From the location monument at which this notice is posted, this claim runs 23 feet SW.

The location monument of this claim is in Section 26 of T. 6S, R. 27E. G&SRM.

The SW corner of this claim is approximately 1700 feet N 34° E from the SW corner of section 26 of T. 6S, R. 27E.

This claim falls within the SW quarter (s) of section 26 of T. 6S, R. 27E. It is also in _____

This claim is in the Lone Star Mining District of Graham county, Ariz.

All monuments consist of posts at least 1 1/2 inches wide and 4 feet above the ground.

James Alvarez
Locetor

298867



8-11 # 11:30 AM 9.00 4383

STATE OF ARIZONA, County of Graham, ss Fee \$ No.
I hereby certify that the within instrument was filed and recorded
Request of Phelps Dodge Mining
Docket No. 512 Page 945-6 and indexed in ANML
Witness my hand and official seal the day and year aforesaid.
HIRLEY ANGLE
COUNTY RECORDER BY [Signature] Deputy

ARIZONA
AMENDED NOTICE OF LOCATION
(Lode Claim)

Notice is hereby given that Phelps Dodge Mining Company, whose mailing address is PO Box 151, Safford, AZ 85548, by its undersigned agent, makes this amended location of the AZCO 400 lode mining claim in the Lone Star Mining District, County of Graham, State of Arizona.

The general course of the claim is from East to West, and said claim is located within the NE Quarter(s) of Section 36, Township 6 South, Range 27 East, Gila and Salt River Meridian, Arizona.

This Notice is posted upon a location monument on the centerline of the claim, said monument being located approximately 299 feet SOUTH and 23 feet WEST from the NE corner of Section 36, Township 6 South, Range 27 East, G&SRM, Arizona. This claim is 1500 feet in length, running 26 feet in a easterly direction and 1424 feet in a westerly direction from said location monument and 600 feet in width (300 feet on either side of the centerline of the claim), forming a claim in the shape of a parallelogram.

Table with 2 columns: Distance (feet) and Direction. Rows describe the boundary from the location monument to the center end, corners, and back to the center end.

The location monument is in Section 36, Township 6 South, Range 27 East, G&SRM, Graham County, Arizona.

The undersigned claims the ground as depicted on the attached map or sketch.

This claim has been monumented in accordance with State and Federal law.

The original location notice and earlier amended location notice(s), if any, are recorded in the Official Records of Graham County, Arizona, and are filed with the Bureau of Land Management Department of Interior, as follows:

Table with 4 columns: Name of Claim, Recorded Doc, Recorded Page, BLM Serial Number. Row 1: AZCO #400, 419, 616/617, AMC 298868

This amended location is made for the purposes of including land not previously open to location and adjusting the boundaries of said claim and correcting any defects which may exist in the original location or the record thereof, hereby waiving no rights acquired under and by virtue of said original location.

Amended, dated and posted on the ground this 30 day of July, 1996. Time: 9:38 AM.

PHELPS DODGE CORPORATION
Owner

By [Signature] Agent
[Signature] Witness

RECEIVED
BUREAU OF LAND MANAGEMENT
ARIZONA
STATE OFFICE
PHOENIX, ARIZONA
Aug 15 11 12 AM '96
DRC#0051280015

ENTERED IN COMPUTER

JUN 30 1997 [Signature]

PHELPS DOGE MINING COMPANY
 AMENDED AZCO LODE CLAIMS &
 SG LODE MINING CLAIMS
 LONE STAR MINING DISTRICT
 GRAHAM COUNTY, ARIZONA
 SCALE: 1" = 1000'

ARIZONA
 STATE OFFICE
 PHOENIX, ARIZONA

AUG 15 11 12 AM '96

RECEIVED
 BUREAU OF
 LAND MANAGEMENT

T6S, R27E

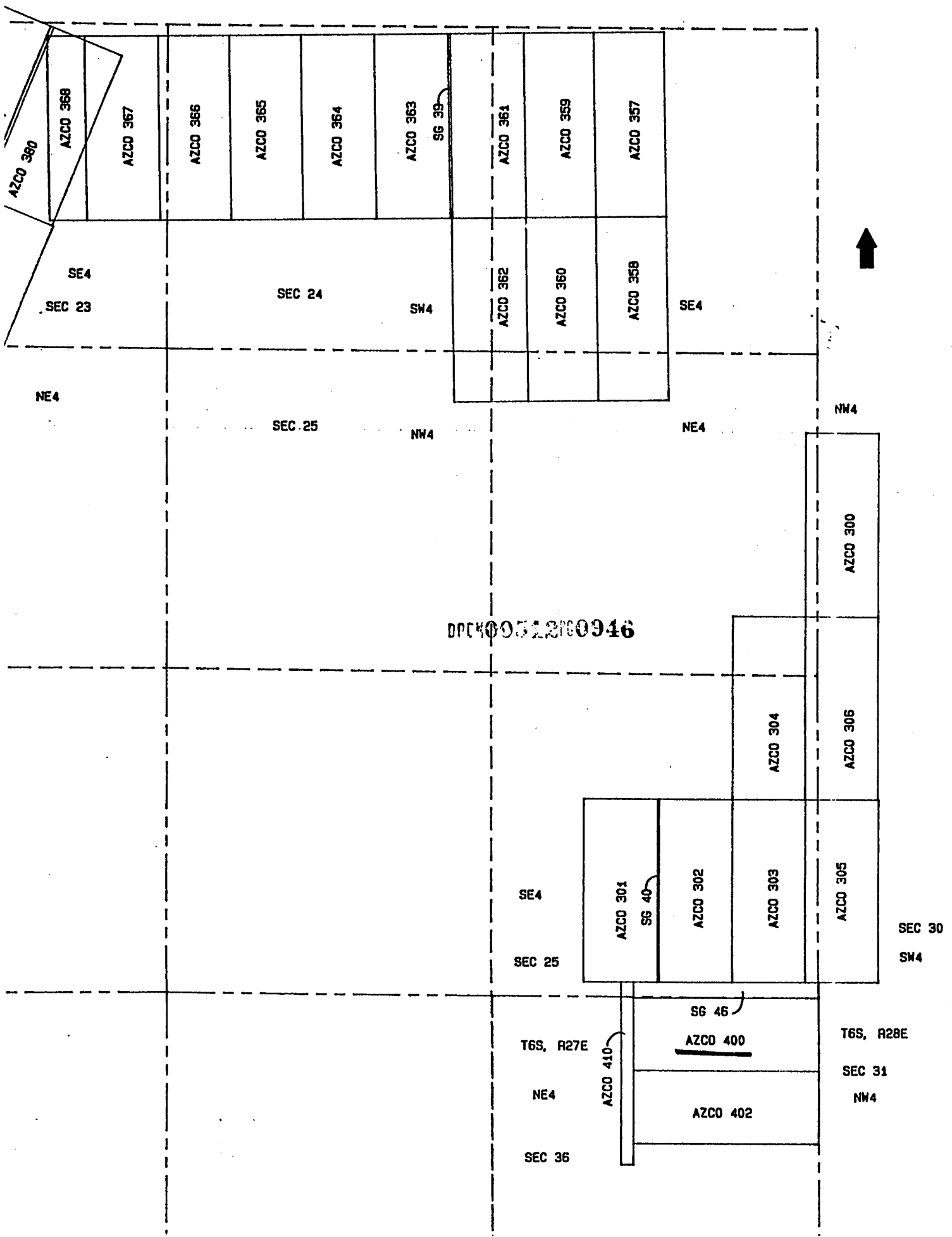

0051280946



RECEIVED
B.L.M. AZ STATE OFFICE
1989 SEP 19 PM 2:24
PHOENIX, ARIZONA

LOCATION NOTICE
Lode

Notice is hereby given that the Azco No. 400 lode mining claim was located by Azco Mining Co Inc, whose address is 808 10th St. Golden Colo.80401 on Sept 5 1989.

This claim is 1500 feet long and 600 feet wide, forming a claim in the shape of a parallelogram. The general course of this claim is East - West. From the location monument at which this notice is posted, this claim runs 25 feet East.

The location monument of this claim is in section 36 of T. 6 S.,R. 27 E. G.& S.R.M.

The NE cor of this claim is identical with ~~approximately~~ _____ feet ~~South of the~~ NE Corner of section 36 of T. 6 S.,R. 27 E.

This claim falls within the NE quarter(s) of section 36 of T. 6 S. R. 27 E. It is also in _____.

This claim is in the Lone Star Mining District in Graham County arizona.

All monuments consist of posts at least 1 1/2 inches wide and 4 feet above the ground.

James A. Gandy
Locator/Agent
James A. Gandy

298868

RECEIVED
B.L.M. AZ STATE OFFICE
1989 SEP 19 PM 2:26
PHOENIX, ARIZONA

LOCATION NOTICE
Lode

Notice is hereby given that the Azco No. 401 lode mining claim was located by Azco Mining Co Inc, whose address is 808 10th St. Golden Colo.80401 on Sept 5 1989.

This claim is 1500 feet long and 600 feet wide, forming a claim in the shape of a parallelogram. The general course of this claim is East - West. From the location monument at which this notice is posted, this claim runs 25 feet West.

The location monument of this claim is in section 31 of T. 6 S.,R. 28 E. G.& S.R.M.

The NW cor of this claim is ~~approximately~~ Identical with feet ~~South of the NW Corner of section 31 of T. 6 S.,R. 28 E.~~

This claim falls within the NW quarter(s) of section 31 of T. 6 S. R. 28 E. It also in _____.

This claim is in the Lone Star Mining District in Graham County arizona.

All monuments consist of posts at least 1 1/2 inches wide and 4 feet above the ground.

James A Gandy
Locator/Agent
James A Gandy

DEAD

MAY 20 1994
M H

2988660

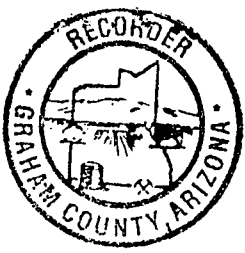

8-1 11:30 AM

9.00 4384

STATE OF ARIZONA, County of Graham, ss Fee \$ No.
I hereby certify that the within instrument was filed and recorded
at request of Phelps Dodge Mining
Decket No. 512 Page 947-8 and indexed in ANML
Witness my hand and official seal the day and year, aforesaid.
COUNTY RECORDER BY [Signature] Deputy

ARIZONA
AMENDED NOTICE OF LOCATION (Lode Claim)

Notice is hereby given that Phelps Dodge Mining Company, whose mailing address is PO Box 151, Safford, AZ 85548, by its undersigned agent, makes this amended location of the AZCO 402 lode mining claim in the Lone Star Mining District, County of Graham, State of Arizona.

The general course of the claim is from East to West, and said claim is located within the NE Quarter(s) of Section 36, Township 6 South, Range 27 East, Gila and Salt River Meridian, Arizona.

This Notice is posted upon a location monument on the centerline of the claim, said monument being located approximately 895 feet SOUTH and 23 feet WEST from the NE corner of Section 36, Township 6 South, Range 27 East, G&SRM, Arizona. This claim is 1500 feet in length, running 26 feet in a easterly direction and 1424 feet in a westerly direction from said location monument and 600 feet in width (300 feet on either side of the centerline of the claim), forming a claim in the shape of a parallelogram.

Starting at the location monument, thence EAST 25 feet to the EAST center end of the claim, thence SOUTH 298 feet to the SE corner, thence WEST 1498 feet to the SW corner, thence NORTH 298 feet to the WEST center end, thence NORTH 298 feet to the NW corner, thence EAST 1498 feet to the NE corner, thence SOUTH 298 feet to the EAST center end.

The location monument is in Section 36, Township 6 South, Range 27 East, G&SRM, Graham County, Arizona.

The undersigned claims the ground as depicted on the attached map or sketch.

This claim has been monumented in accordance with State and Federal law.

The original location notice and earlier amended location notice(s), if any, are recorded in the Official Records of Graham County, Arizona, and are filed with the Bureau of Land Management Department of Interior, as follows:

Table with 4 columns: Name of Claim, Recorded Doc, Recorded Page, BLM Serial Number. Row 1: AZCO # 402, 419, 620/621, AMC 298870

This amended location is made for the purposes of including land not previously open to location and adjusting the boundaries of said claim and correcting any defects which may exist in the original location or the record thereof, hereby waiving no rights acquired under and by virtue of said original location.

Amended, dated and posted on the ground this 30 day of July, 1996. Time: 9:32AM

PHELPS DODGE CORPORATION
Owner

BY Agent [Signature: Ray E. Therney]

Witness [Signature: Albert J. Morgan]

Vertical stamp: DPC#00512PC0947 ARIZONA STATE OFFICE PHOENIX, ARIZONA

Vertical stamp: RECEIVED BUREAU OF LAND MANAGEMENT AUG 15 11 12 AM '96

ENTERED IN COMPUTER

JUN 30 1997 [Signature]

RECEIVED 1
B.L.M. AZ STATE OFFICE
1989 SEP 19 PM 2:24
PHOENIX, ARIZONA

LOCATION NOTICE
Lode

Notice is hereby given that the Azco No. 402 lode mining claim was located by Azco Mining Co Inc, whose address is 808 10th St. Golden Colo.80401 on Sept 5 1989.

This claim is 1500 feet long and 600 feet wide, forming a claim in the shape of a parallelogram. The general course of this claim is East - West. From the location monument at which this notice is posted, this claim runs 25 feet East.

The location monument of this claim is in section 36 of T. 6 S., R. 27 E. G. & S.R.M.

The NE cor of this claim is approximately 600 feet South of the NE Corner of section 36 of T. 6 S., R. 27 E.

This claim falls within the NE quarter(s) of section 36 of T. 6 S. R. 27 E. It is also in _____.

This claim is in the Lone Star Mining District in Graham County arizona.

All monuments consist of posts at least 1 1/2 inches wide and 4 feet above the ground.

James A. Gandy
Locator/Agent
James A. Gandy

298870

RECEIVED
B.L.M. AZ STATE OFFICE
1989 SEP 19 PM 2:24
PHOENIX, ARIZONA

LOCATION NOTICE
Lode

Notice is hereby given that the Azco No. 403 lode mining claim was located by Azco Mining Co Inc, whose address is 808 10th St. Golden Colo.80401 on Sept 5 1989.

This claim is 1500 feet long and 600 feet wide, forming a claim in the shape of a parallelogram. The general course of this claim is East - West. From the location monument at which this notice is posted, this claim runs 25 feet West.

The location monument of this claim is in section 31 of T. 6 S., R. 28 E. G. & S.R.M.

The NW cor of this claim is approximately 600 feet South of the NW Corner of section 31 of T. 6 S., R. 28 E.

This claim falls within the NW quarter(s) of section 31 of T. 6 S. R. 28 E. It also in _____.

This claim is in the Lone Star Mining District in Graham County arizona.

All monuments consist of posts at least 1 1/2 inches wide and 4 feet above the ground.

James A Gony
Locator/Agent
James A Gony

DEAD

MAY 29 1994 M H

29888

RECEIVED
B.L.M. AZ STATE OFFICE

1989 SEP 19 PM 2:24

PHOENIX, ARIZONA

LOCATION NOTICE
Lode

Notice is hereby given that the Azco No. 404 lode mining claim was located by Azco Mining Co Inc, whose address is 808 10th St. Golden Colo.80401 on Sept 5 1989.

This claim is 1500 feet long and 600 feet wide, forming a claim in the shape of a parallelogram. The general course of this claim is East - West. From the location monument at which this notice is posted, this claim runs 25 feet East.

The location monument of this claim is in section 36 of T. 6 S.,R. 27 E. G.& S.R.M.

The NE cor of this claim is approximately 1200 feet South of the NE Corner of section 36 of T. 6 S.,R. 27 E.

This claim falls within the NE quarter(s) of section 36 of T. 6 S. R. 27 E. It is also in _____.

This claim is in the Lone Star Mining District in Graham County arizona.

All monuments consist of posts at least 1 1/2 inches wide and 4 feet above the ground.

James A Gandy
Locator/Agent
James A Gandy

DEAD

MAY 29 1994

MH

298872

RECEIVED
D.L.N. AZ STATE OFFICE
1989 SEP 19 PM 2:24
PHOENIX, ARIZONA

LOCATION NOTICE
Lode

Notice is hereby given that the Azco No. 405 lode mining claim was located by Azco Mining Co Inc, whose address is 808 10th St. Golden Colo.80401 on Sept 5 1989.

This claim is 1500 feet long and 600 feet wide, forming a claim in the shape of a parallelogram. The general course of this claim is East - West. From the location monument at which this notice is posted, this claim runs 25 feet West.

The location monument of this claim is in section 31 of T. 6 S.,R. 28 E. G.& S.R.M.

The NW cor of this claim is approximately 1200 feet South of the NW Corner of section 31 of T. 6 S.,R. 28 E.

This claim falls within the NW quarter(s) of section 31 of T. 6 S. R. 28 E. It also in _____.

This claim is in the Lone Star Mining District in Graham County arizona.

All monuments consist of posts at least 1 1/2 inches wide and 4 feet above the ground.

James A Gandy
Locator/Agent
James A Gandy

DEAD

MAY 26 1994

MH

29888

RECEIVED
D.L.H. AZ STATE OFFICE
1989 SEP 19 PM 2:24
PHOENIX, ARIZONA

LOCATION NOTICE
Lode

Notice is hereby given that the Azco No. 406 lode mining claim was located by Azco Mining Co Inc, whose address is 808 10th St. Golden Colo.80401 on Sept 5 1989.

This claim is 1500 feet long and 600 feet wide, forming a claim in the shape of a parallelogram. The general course of this claim is East - West. From the location monument at which this notice is posted, this claim runs 25 feet East.

The location monument of this claim is in section 36 of T. 6 S.,R. 27 E. G.& S.R.M.

The NE cor of this claim is approximately 1800 feet South of the NE Corner of section 36 of T. 6 S.,R. 27 E.

This claim falls within the NE quarter(s) of section 36 of T. 6 S. R. 27 E. It is also in _____.

This claim is in the Lone Star Mining District in Graham County arizona.

All monuments consist of posts at least 1 1/2 inches wide and 4 feet above the ground.

James A Yancy
Locator/Agent
James A Yancy

DEAD
MAY 09 1994

MH

298874

RECEIVED
B.L.M. AZ STATE OFFICE
1989 SEP 19 PM 2:24
PHOENIX, ARIZONA

LOCATION NOTICE
Lode

Notice is hereby given that the Azco No. 407 lode mining claim was located by Azco Mining Co Inc, whose address is 808 10th St. Golden Colo.80401 on Sept 5 1989.

This claim is 1500 feet long and 600 feet wide, forming a claim in the shape of a parallelogram. The general course of this claim is East - West. From the location monument at which this notice is posted, this claim runs 25 feet West.

The location monument of this claim is in section 31 of T. 6 S.,R. 28 E. G.& S.R.M.

The NW cor of this claim is approximately 1800 feet South of the NW Corner of section 31 of T. 6 S.,R. 28 E.

This claim falls within the NW quarter(s) of section 31 of T. 6 S. R. 28 E. It also in _____.

This claim is in the Lone Star Mining District in Graham County arizona.

All monuments consist of posts at least 1 1/2 inches wide and 4 feet above the ground.

James A Gandy
Locator/Agent
James A Gandy

DEAD

MAY 09 1994
M H

298475



8-11:30 AM 9.00 4396

STATE OF ARIZONA, County of Graham, ss Fee \$ No.
I hereby certify that the within instrument was filed and recorded
at request of Phelps Dodge Mining
In Docket No. 512 Page 971-2 and indexed in ANML
Witness my hand and official seal the day and year aforesaid.
SHIRLEY ANGLE
COUNTY RECORDER

ARIZONA
AMENDED NOTICE OF LOCATION
(Lode Claim)

Notice is hereby given that Phelps Dodge Mining Company, whose mailing address is PO Box 151, Safford, AZ 85548, by its undersigned agent, makes this amended location of the AZCO 421 lode mining claim in the Lone Star Mining District, County of Graham, State of Arizona.

The general course of the claim is from North to South, and said claim is located within the SE Quarter(s) of Section 29, Township 6 South, Range 27 East, Gila and Salt River Meridian, Arizona.

This Notice is posted upon a location monument on the centerline of the claim, said monument being located approximately 4420 feet SOUTH and 299 feet WEST from the NE corner of Section 29, Township 6 South, Range 27 East, G&SRM, Arizona. This claim is 1500 feet in length, running 1469 feet in a northerly direction and 31 feet in a southerly direction from said location monument and 600 feet in width (300 feet on either side of the centerline of the claim), forming a claim in the shape of a parallelogram.

Starting at the location monument, thence SOUTH 30.00 feet to the SOUTH center end of the claim, thence WEST 299.00 feet to the SW corner, thence NORTH 1476.00 feet to the NW corner, thence EAST 299.00 feet to the NORTH center end, thence EAST 299.00 feet to the NE corner, thence SOUTH 1476.00 feet to the SE corner, thence WEST 299.00 feet to the SOUTH center end.

The location monument is in Section 29, Township 6 South, Range 27 East, G&SRM, Graham County, Arizona.

The undersigned claims the ground as depicted on the attached map or sketch.

This claim has been monumented in accordance with State and Federal law.

The original location notice and earlier amended location notice(s), if any, are recorded in the Official Records of Graham County, Arizona, and are filed with the Bureau of Land Management Department of Interior, as follows:

Table with 4 columns: Name of Claim, Recorded Doc, Recorded Page, BLM Serial Number. Row 1: AZCO # 421, 419, 668/669, AMC 298887

This amended location is made for the purposes of including land not previously open to location and adjusting the boundaries of said claim and correcting any defects which may exist in the original location or the record thereof, hereby waiving no rights acquired under and by virtue of said original location.

Amended, dated and posted on the ground this 22 MAY, 1996. Time: 11:35 AM.

PHELPS DODGE CORPORATION
Owner
BY David Dwyer
Agent
Witness

RECEIVED
BUREAU OF
LAND MANAGEMENT
Aug 15 11 14 AM '96
ARIZONA
STATE OFFICE
PHOENIX, ARIZONA

00000951200971

ENTERED IN COMPUTER

JUN 3 1997

RECEIVED
BUREAU OF
LAND MANAGEMENT

AUG 15 11 14 AM '96

ARIZONA
STATE OFFICE
PHOENIX, ARIZONA

PHELPS DOGE MINING COMPANY
AMENDED AZCO LODE CLAIMS &
SG LODE MINING CLAIMS
LONE STAR MINING DISTRICT
GRAHAM COUNTY, ARIZONA
SCALE: 1" = 1000'

T6S, R27E

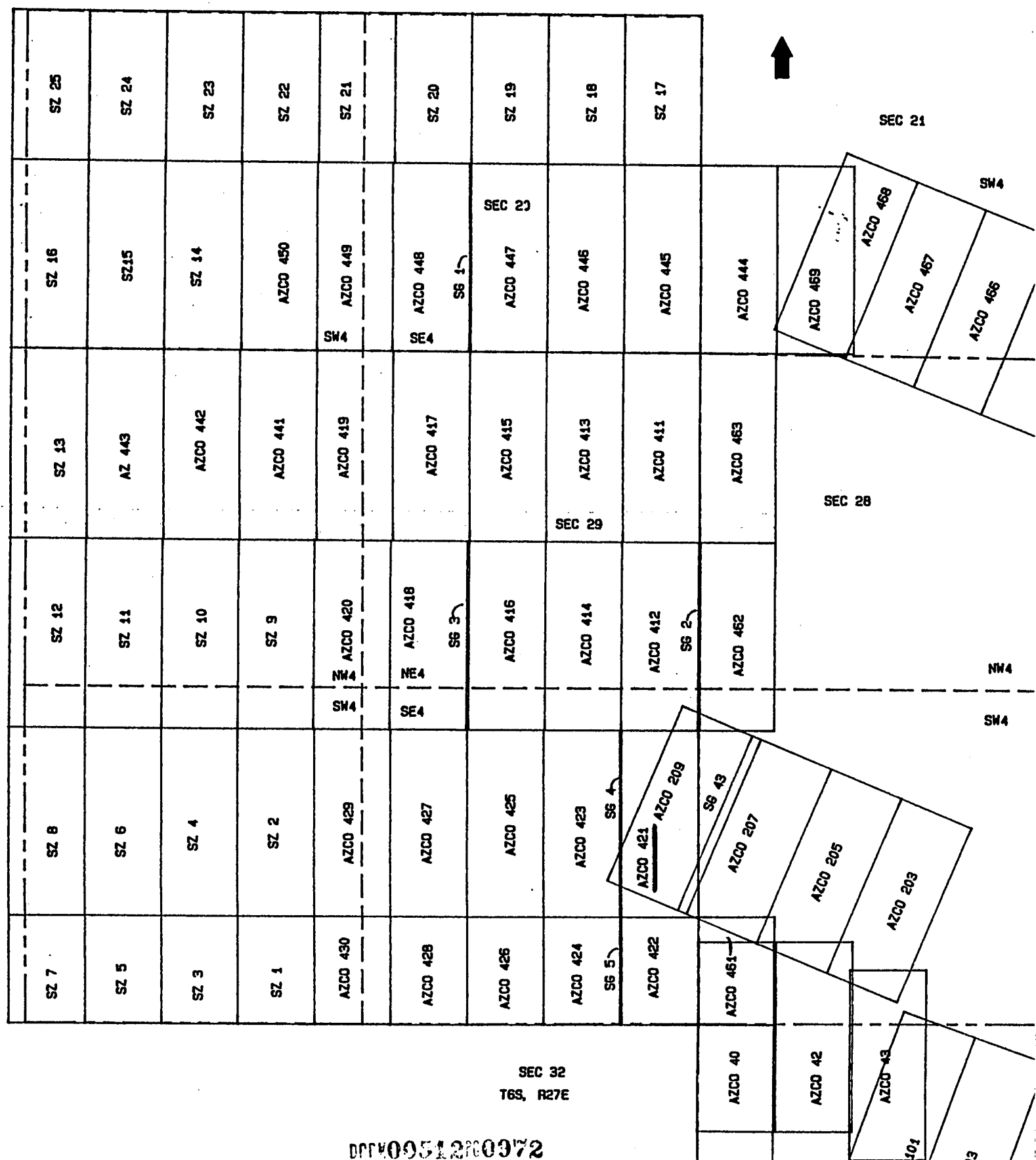

SEC 32
T6S, R27E

0000051200972

RECEIVED
B.L.M. AZ STATE OFFICE

1989 SEP 19 PM

PHOENIX, ARIZ



LOCATION NOTICE
Lode

9-6-89 8:30 A.M.

STATE OF ARIZONA, County of Graham, ss Fee \$ 9.00 No. 389837

I hereby certify that the within instrument was filed and recorded at request of James A Yanez

In Docket No. 419 Page 668-9 and Indexed in Mining

Witness my hand and official seal the day and year aforesaid.

SHIRLEY ANGLE

COUNTY RECORDER BY Janie Jensen Deputy

Notice is hereby given that the Azco No. 421 lode mining claim was located by Azco Mining Co Inc, whose address is 808 10th St. Golden Colo.80401 on Aug 22, 1989.

This claim is 1500 feet long and 600 feet wide, forming a claim in the shape of a parallelogram. The general course of this claim is North - South. From the location monument at which this notice is posted, this claim runs 25 feet South.

The location monument of this claim is in section 29 of T. 6 S., R. 27 E. G. & S.R.M.

The NE cor of this claim is approximately 7560 feet North and 0 feet East of the SW corner of Section 33 of T. 6 S., R. 27 E.

This claim falls within the SE 1/4 quarter(s) of section 29 of T. 6 S. R. 27 E. It is also in _____.

This claim is in the Lone Star Mining District in Graham County arizona.

All monuments consist of posts at least 1 1/2 inches wide and 4 feet above the ground.

James A Yanez
Locator/Agent

298887



8-15-96 11:30 AM 9.00 4397

STATE OF ARIZONA, County of Graham, ss Fee \$ No.
I hereby certify that the within instrument was filed and recorded
at request of Phelps Dodge Mining
In Docket No. 512 Page 973-4 and Indexed in ANML
Witness my hand and official seal the day and year aforesaid.
SHIRLEY ANGLE
COUNTY RECORDER BY Shirley Angle

ARIZONA
AMENDED NOTICE OF LOCATION
(Lode Claim)

Notice is hereby given that Phelps Dodge Mining Company
whose mailing address is PO Box 151, Safford, AZ 85548, by its
undersigned agent, makes this amended location of the AZCO 422
lode mining claim in the Lone Star Mining District, County of
Graham, State of Arizona.

The general course of the claim is from North to South, and
said claim is located within the SE
Quarter(s) of Section 29, Township 6 South, Range 27 East,
Gila and Salt River Meridian, Arizona.

This Notice is posted upon a location monument on the
centerline of the claim, said monument being located approxi-
mately 4480 feet SOUTH and 299 feet WEST
from the NE corner of Section 29, Township 6 South,
Range 27 East, G&SRM, Arizona. This claim is 1500 feet in length,
running 31 feet in a northerly direction and 1469 feet
in a southerly direction from said location monument and 600 feet
in width (300 feet on either side of the centerline of the
claim), forming a claim in the shape of a parallelogram.

Starting at the location monument, thence NORTH 30.00
feet to the NORTH center end of the claim, thence EAST
299.00 feet to the NE corner, thence SOUTH
850.00 feet to the SE corner, thence WEST
299.00 feet to the SOUTH center end, thence WEST
299.00 feet to the SW corner, thence NORTH
850.00 feet to the NW corner, thence EAST
299.00 feet to the NORTH center end.

The location monument is in Section 29, Township 6 South,
Range 27 East, G&SRM, Graham County, Arizona.

The undersigned claims the ground as depicted on the
attached map or sketch.

This claim has been monumented in accordance with State and
Federal law.

The original location notice and earlier amended location
notice(s), if any, are recorded in the Official Records of Graham
County, Arizona, and are filed with the Bureau of Land Management
Department of Interior, as follows:

Table with 3 columns: Name of Claim, Recorded Doc Page, BLM Serial Number. Row 1: AZCO # 422, 419 670/671, AMC 298888

This amended location is made for the purposes of including
land not previously open to location and adjusting the boundaries
of said claim and correcting any defects which may exist in the
original location or the record thereof, hereby waiving no rights
acquired under and by virtue of said original location.

Amended, dated and posted on the ground this 22 day of
MAY, 1996. Time: 11:32 AM.

PHELPS DODGE CORPORATION
Owner

By [Signature]
Agent

[Signature]
Witness

ARIZONA
STATE OFFICE
PHOENIX, ARIZONA

Aug 15 11 14 AM '96

RECEIVED
BUREAU OF
LAND MANAGEMENT

DP00051200973

ENTERED IN COMPUTER

JUN 30 1997

[Signature]

RECEIVED
BUREAU OF
LAND MANAGEMENT

AUG 15 11 14 AM '96

ARIZONA
STATE OFFICE
PHOENIX, ARIZONA

PHELPS DOGE MINING COMPANY
AMENDED AZCO LODE CLAIMS &
SG LODE MINING CLAIMS
LONE STAR MINING DISTRICT
GRAHAM COUNTY, ARIZONA
SCALE: 1" = 1000'

T6S, R27E

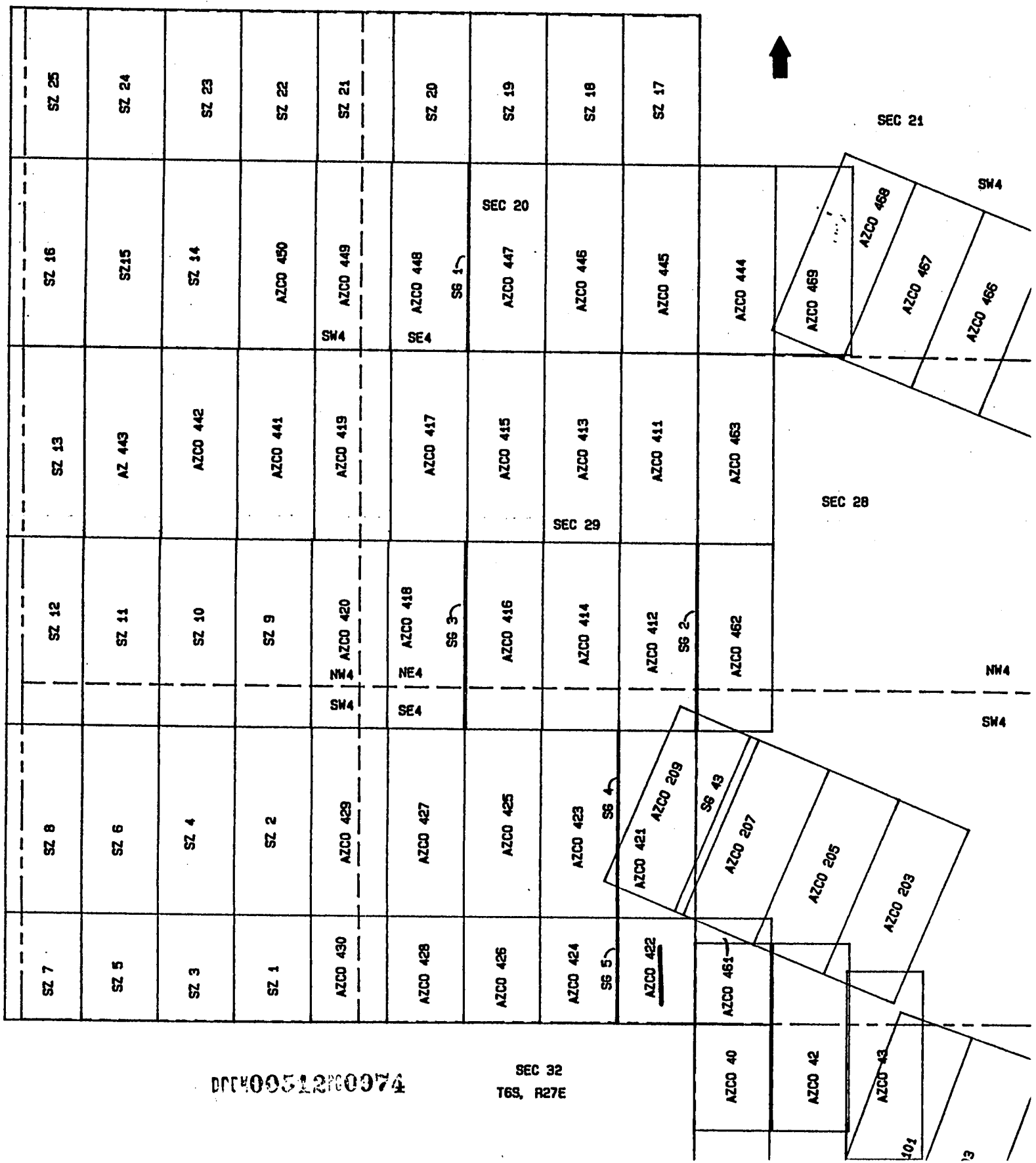

0740051200074

SEC 32
T6S, R27E

RECEIVED
B.L.M. AZ STATE OFFICE
1989 SEP 19 PM 2:27
PHOENIX, ARIZONA



9-6-89 8:30 A.M.
STATE OF ARIZONA, County of Graham, ss Fee \$ 9.00 No. 3899
I hereby certify that the within instrument was filed and recorded at
request of James A Yanez
In Docket No. 419, Page 670-1, and Indexed In Mining
Witness my hand and official seal the day and year aforesaid.
SHIRLEY ANGLE
COUNTY RECORDER BY Janice Gordon Deputy

LOCATION NOTICE
Lode

Notice is hereby given that the Azco No. 422 lode mining claim was located by Azco Mining Co Inc, whose address is 808 10th St. Golden Colo. 80401 on Aug 22, 1989.

This claim is 1500 feet long and 600 feet wide, forming a claim in the shape of a parallelogram. The general course of this claim is North - South. From the location monument at which this notice is posted, this claim runs 25 feet North.

The location monument of this claim is in section 29 of T. 6 S., R. 27 E. G. & S.R.M.

The NE cor of this claim is approximately 6060 feet North and 0 feet East of the SW corner of Section 33 of T. 6 S., R. 27 E.

This claim falls within the SE quarter(s) of section 29 of T. 6 S. R. 27 E. It is also in NE 1/4 SEC 32.

This claim is in the Lone Star Mining District in Graham County arizona.

All monuments consist of posts at least 1 1/2 inches wide and 4 feet above the ground.

James A Yanez
Locator/Agent

290000



STATE OF ARIZONA, County of Graham, ss Fee \$ No. _____
I hereby certify that the within instrument was filed and recorded
at request of Phelps Dodge Mining
in Docket No. 512 Page 975-6 and indexed in ANML
Witness my hand and official seal the day and year aforesaid.
MIRLEY ANGLE
COUNTY RECORDER

ARIZONA
AMENDED NOTICE OF LOCATION
(Lode Claim)

Notice is hereby given that Phelps Dodge Mining Company, whose mailing address is PO Box 151, Safford, AZ 85548, by its undersigned agent, makes this amended location of the AZCO 423 lode mining claim in the Lone Star Mining District, County of Graham, State of Arizona.

The general course of the claim is from North to South, and said claim is located within the SE Quarter(s) of Section 29, Township 6 South, Range 27 East, Gila and Salt River Meridian, Arizona.

This Notice is posted upon a location monument on the centerline of the claim, said monument being located approximately 4421 feet SOUTH and 911 feet WEST from the NE corner of Section 29, Township 6 South, Range 27 East, G&SRM, Arizona. This claim is 1500 feet in length, running 1470 feet in a northerly direction and 30 feet in a southerly direction from said location monument and 600 feet in width (300 feet on either side of the centerline of the claim), forming a claim in the shape of a parallelogram.

Starting at the location monument, thence SOUTH 29.00 feet to the SOUTH center end of the claim, thence WEST 299.00 feet to the SW corner, thence NORTH 1476.00 feet to the NW corner, thence EAST 299.00 feet to the NORTH center end, thence EAST 299.00 feet to the NE corner, thence SOUTH 1476.00 feet to the SE corner, thence WEST 299.00 feet to the SOUTH center end.

The location monument is in Section 29, Township 6 South, Range 27 East, G&SRM, Graham County, Arizona.

The undersigned claims the ground as depicted on the attached map or sketch.

This claim has been monumented in accordance with State and Federal law.

The original location notice and earlier amended location notice(s), if any, are recorded in the Official Records of Graham County, Arizona, and are filed with the Bureau of Land Management Department of Interior, as follows:

Name of Claim	Recorded Doc	Recorded Page	BLM Serial Number
AZCO # 423	419	672/673	AMC 298889

This amended location is made for the purposes of including land not previously open to location and adjusting the boundaries of said claim and correcting any defects which may exist in the original location or the record thereof, hereby waiving no rights acquired under and by virtue of said original location.

Amended, dated and posted on the ground this 22 day of MAY, 1996. Time: 11:24 AM.

PHELPS DODGE CORPORATION
Owner

By [Signature]
Agent

[Signature]
Witness

00000512000975

ARIZONA
STATE OFFICE
PHOENIX, ARIZONA

Aug 15 11 14 AM '96

RECEIVED
BUREAU OF
LAND MANAGEMENT

ENTERED IN COMPUTER

JUN 22 1997

[Signature]

RECEIVED
 BUREAU OF
 LAND MANAGEMENT
 ARIZONA
 STATE OFFICE
 PHOENIX, ARIZONA
 AUG 15 11 14 AM '96

PHELPS DOGE MINING COMPANY
 AMENDED AZCO LODE CLAIMS &
 SG LODE MINING CLAIMS
 LONE STAR MINING DISTRICT
 GRAHAM COUNTY, ARIZONA
 SCALE: 1" = 1000'

T6S, R27E

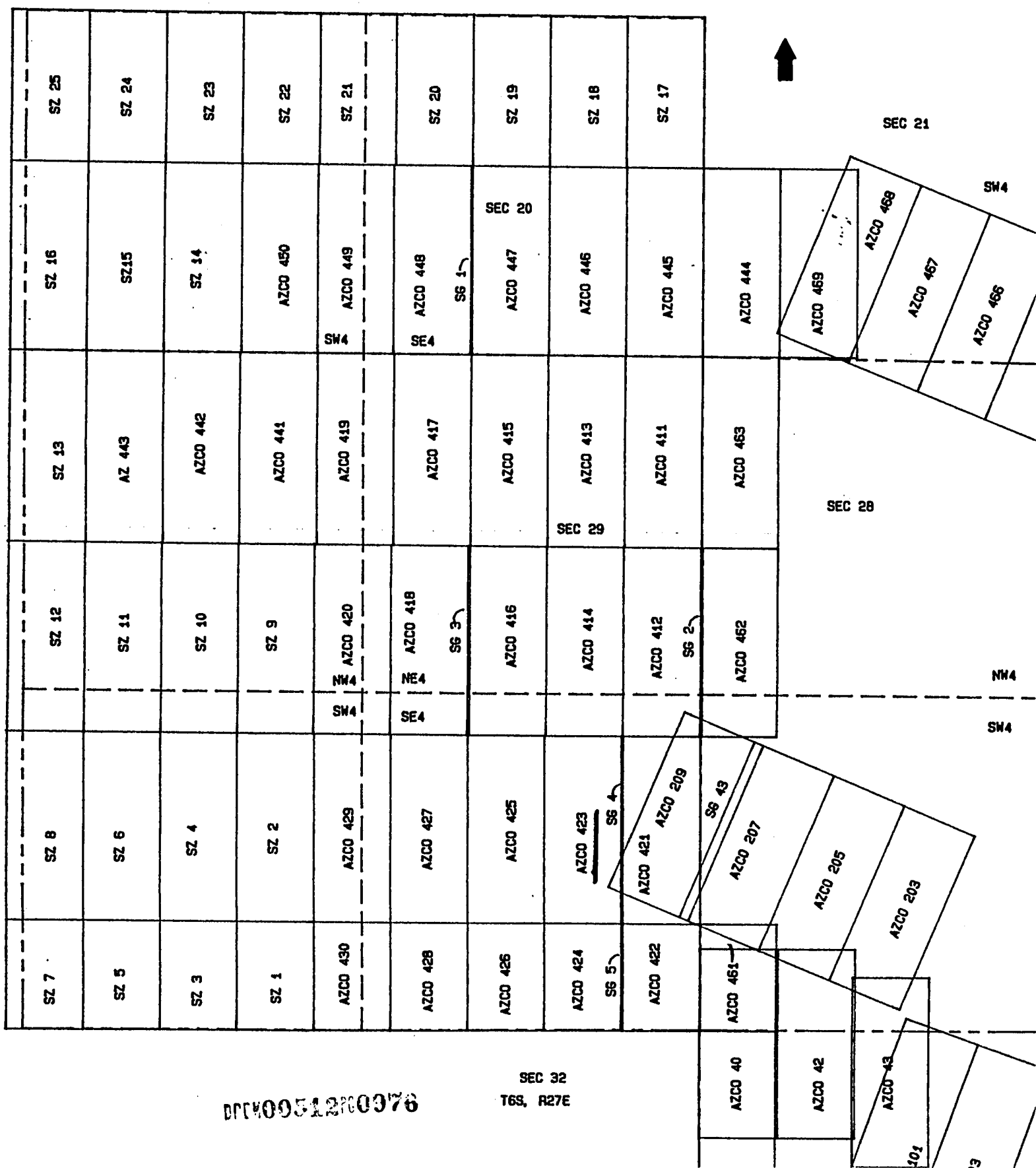

07600012000000

SEC 32
 T6S, R27E

RECEIVED
B.L.M. AZ STATE OFFICE
1989 SEP 19 PM 2:27
PHOENIX, ARIZONA



9-6-89 8:30 A.M. 9.00 39000
STATE OF ARIZONA, County of Graham, ex. fee \$ _____ No. _____
I hereby certify that the within instrument was filed and recorded at
request of James A Yanez
In Docket No. 419 Page 672-3 and Indexed in Mining
Witness my hand and official seal the day and year aforesaid.
SHIRLEY ANGLE
COUNTY RECORDER BY Janice Dunbar Deputy

LOCATION NOTICE
Lode

Notice is hereby given that the Azco No. 423 lode mining claim was located by Azco Mining Co Inc, whose address is 808 10th St. Golden Colo.80401 on Aug 22, 1989.

This claim is 1500 feet long and 600 feet wide, forming a claim in the shape of a parallelogram. The general course of this claim is North - South. From the location monument at which this notice is posted, this claim runs 25 feet south.

The location monument of this claim is in section 29 of T. 6 S.,R. 27 E. G.& S.R.M.

The NE cor of this claim is approximately 7560 feet North and 600 feet WEST of the SW corner of Section 33 of T. 6 S.,R. 27 E.

This claim falls within the SE quarter(s) of section 29 of T. 6 S. R. 27 E. It is also in _____.

This claim is in the Lone Star Mining District in Graham County arizona.

All monuments consist of posts at least 1 1/2 inches wide and 4 feet above the ground.

James A Yanez
Locator/Agent

298888

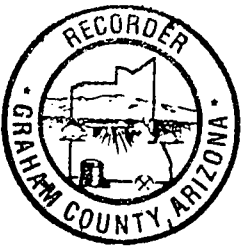

8-13-96 11:30 AM

9.00 4399

STATE OF ARIZONA, County of Graham, ss Fee \$ No.
I hereby certify that the within instrument was filed and recorded
at request of Phelps Dodge Mining
In Docket No. 512 Page 977-8 and indexed in ANML
Witness my hand and official seal the day and year aforesaid.
SHIRLEY ANGLE
COUNTY RECORDER BY [Signature]

ARIZONA
AMENDED NOTICE OF LOCATION
(Lode Claim)

Notice is hereby given that Phelps Dodge Mining Company
whose mailing address is PO Box 151, Safford, AZ 85548, by its
undersigned agent, makes this amended location of the AZCO 424
lode mining claim in the Lone Star Mining District, County of
Graham, State of Arizona.

The general course of the claim is from North to South, and
said claim is located within the SE
Quarter(s) of Section 29, Township 6 South, Range 27 East,
Gila and Salt River Meridian, Arizona.

This Notice is posted upon a location monument on the
centerline of the claim, said monument being located approxi-
mately 4479 feet SOUTH and 911 feet WEST
from the NE corner of Section 29, Township 6 South,
Range 27 East, G&SRM, Arizona. This claim is 1500 feet in length,
running 30 feet in a northerly direction and 1470 feet
in a southerly direction from said location monument and 600 feet
in width (300 feet on either side of the centerline of the
claim), forming a claim in the shape of a parallelogram.

Starting at the location monument, thence NORTH 29.00
feet to the NORTH center end of the claim, thence EAST
299.00 feet to the NE corner, thence SOUTH
850.00 feet to the SE corner, thence WEST
299.00 feet to the SOUTH center end, thence WEST
299.00 feet to the SW corner, thence NORTH
850.00 feet to the NW corner, thence EAST
299.00 feet to the NORTH center end.

The location monument is in Section 29, Township 6 South,
Range 27 East, G&SRM, Graham County, Arizona.

The undersigned claims the ground as depicted on the
attached map or sketch.

This claim has been monumented in accordance with State and
Federal law.

The original location notice and earlier amended location
notice(s), if any, are recorded in the Official Records of Graham
County, Arizona, and are filed with the Bureau of Land Management
Department of Interior, as follows:

Table with 3 columns: Name of Claim, Recorded Doc Page, BLM Serial Number. Row 1: AZCO # 424, 419, 674/675, AMC 298890

This amended location is made for the purposes of including
land not previously open to location and adjusting the boundaries
of said claim and correcting any defects which may exist in the
original location or the record thereof, hereby waiving no rights
acquired under and by virtue of said original location.

Amended, dated and posted on the ground this 22 day of
AUGUST, 1996. Time: 11:28 AM.

PHELPS DODGE CORPORATION
Owner

By [Signature]
Agent

[Signature]
Witness

DP000512PG0977

ARIZONA
STATE OFFICE
PHOENIX, ARIZONA

Aug 15 11 15 AM '96

RECEIVED
BUREAU OF
LAND MANAGEMENT

ENTERED IN COMPUTER

JUN 30 1997

[Signature]

RECEIVED
 BUREAU OF
 LAND MANAGEMENT
 AUG 15 11 15 AM '96
 ARIZONA
 STATE OFFICE
 PHOENIX, ARIZONA

PHELPS DOGE MINING COMPANY
 AMENDED AZCO LODE CLAIMS &
 SG LODE MINING CLAIMS
 LONE STAR MINING DISTRICT
 GRAHAM COUNTY, ARIZONA
 SCALE: 1" = 1000'

T6S, R27E

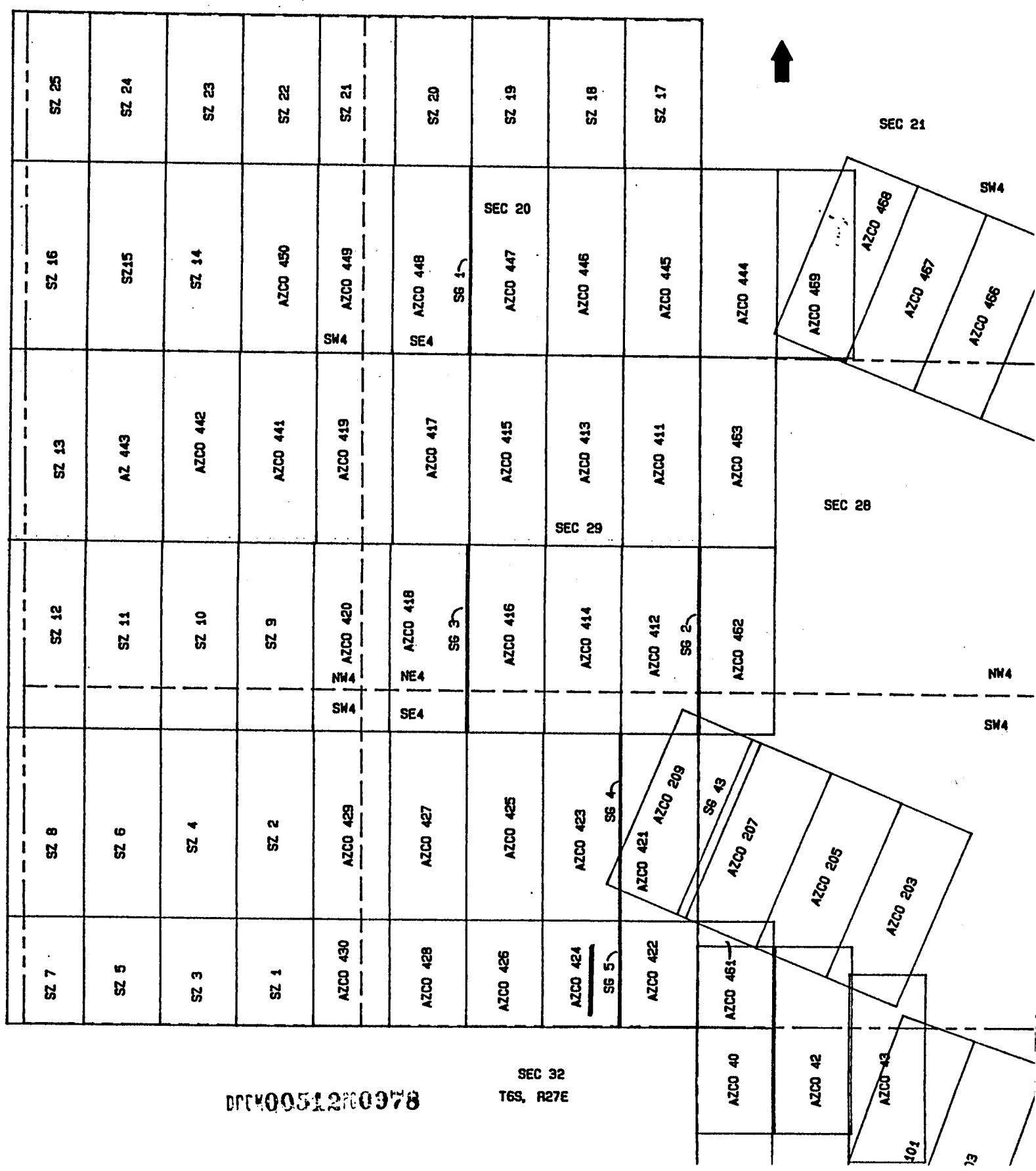

00000512000978

SEC 32
 T6S, R27E

RECEIVED
B.L.M. AZ STATE OFFICE
1989 SEP 19 PM 2:27
PHOENIX, ARIZONA



9-6-89 8:30 A.M. 9.00 39012
STATE OF ARIZONA, County of Graham, ss Fee \$ No. _____
I hereby certify that the within instrument was filed and recorded at
request of James A Yanez
In Docket No. 419 Page 674-5 and indexed in Mining
Witness my hand and official seal the day and year aforesaid.
SHIRLEY ANGLE
COUNTY RECORDER BY Jamie Duncan Deputy

LOCATION NOTICE
Lode

Notice is hereby given that the Azco No. 424 lode mining
claim was located by Azco Mining Co Inc, whose address is 808
10th St. Golden Colo.80401 on Aug 22, 1989.

This claim is 1500 feet long and 600 feet wide, forming a
claim in the shape of a parallelogram. The general course of this
claim is North - South. From the location monument at which this
notice is posted, this claim runs 25 feet North.

The location monument of this claim is in section 29
of T. 6 S., R. 27 E. G. & S. R. M.

The NE cor of this claim is approximately 6060 feet
North and 600 feet WEST of the SW corner of Section 33
of T. 6 S., R. 27 E.

This claim falls within the SE
quarter(s) of section 29 of T. 6 S. R. 27 E. It is
also in NE 1/4 Sec 32.

This claim is in the Lone Star Mining District in Graham
County arizona.

All monuments consist of posts at least 1 1/2 inches wide
and 4 feet above the ground.

James A Yanez
Locator/Agent

298890



8-13-96 11:30 AM 9.00 4400

STATE OF ARIZONA, County of Graham, ss Fee \$ No.
I hereby certify that the within instrument was filed and recorded
at request of Phelps Dodge Mining
Docket No. 512 Page 979-80 and indexed in ANML
Witness my hand and official seal the day and year aforesaid.
SHIRLEY ANGLE
COUNTY RECORDER BY Shirley Angle

ARIZONA
AMENDED NOTICE OF LOCATION
(Lode Claim)

Notice is hereby given that Phelps Dodge Mining Company, whose mailing address is PO Box 151, Safford, AZ 85548, by its undersigned agent, makes this amended location of the AZCO 425 lode mining claim in the Lone Star Mining District, County of Graham, State of Arizona.

The general course of the claim is from North to South, and said claim is located within the SE Quarter(s) of Section 29, Township 6 South, Range 27 East, Gila and Salt River Meridian, Arizona.

This Notice is posted upon a location monument on the centerline of the claim, said monument being located approximately 4425 feet SOUTH and 1509 feet WEST from the NE corner of Section 29, Township 6 South, Range 27 East, G&SRM, Arizona. This claim is 1500 feet in length, running 1474 feet in a northerly direction and 26 feet in a southerly direction from said location monument and 600 feet in width (300 feet on either side of the centerline of the claim), forming a claim in the shape of a parallelogram.

Starting at the location monument, thence SOUTH 25.00 feet to the SOUTH center end of the claim, thence WEST 299.00 feet to the SW corner, thence NORTH 1476.00 feet to the NW corner, thence EAST 299.00 feet to the NORTH center end, thence EAST 299.00 feet to the NE corner, thence SOUTH 1476.00 feet to the SE corner, thence WEST 299.00 feet to the SOUTH center end.

The location monument is in Section 29, Township 6 South, Range 27 East, G&SRM, Graham County, Arizona.

The undersigned claims the ground as depicted on the attached map or sketch.

This claim has been monumented in accordance with State and Federal law.

The original location notice and earlier amended location notice(s), if any, are recorded in the Official Records of Graham County, Arizona, and are filed with the Bureau of Land Management Department of Interior, as follows:

Table with 4 columns: Name of Claim, Recorded Doc, Recorded Page, BLM Serial Number. Row 1: AZCO # 425, 419, 676/677, AMC 298891

This amended location is made for the purposes of including land not previously open to location and adjusting the boundaries of said claim and correcting any defects which may exist in the original location or the record thereof, hereby waiving no rights acquired under and by virtue of said original location.

Amended, dated and posted on the ground this 22 day of MAY, 1996. Time: 11:08 AM.

PHELPS DODGE CORPORATION
Owner
By David [Signature]
Agent
[Signature]
Witness

RECEIVED
BUREAU OF LAND MANAGEMENT
ARIZONA
STATE OFFICE
PHOENIX, ARIZONA
AUG 15 11 15 AM '96
D00000512000

ENTERED IN COMPUTER

JUN 30 1997 [Signature]

ARIZONA
STATE OFFICE
PHOENIX, ARIZONA

RECEIVED
BUREAU OF
LAND MANAGEMENT
AUG 15 11 15 AM '96

PHELPS DOGE MINING COMPANY
AMENDED AZCO LODE CLAIMS &
SG LODE MINING CLAIMS
LONE STAR MINING DISTRICT
GRAHAM COUNTY, ARIZONA
SCALE: 1" = 1000'

T6S, R27E

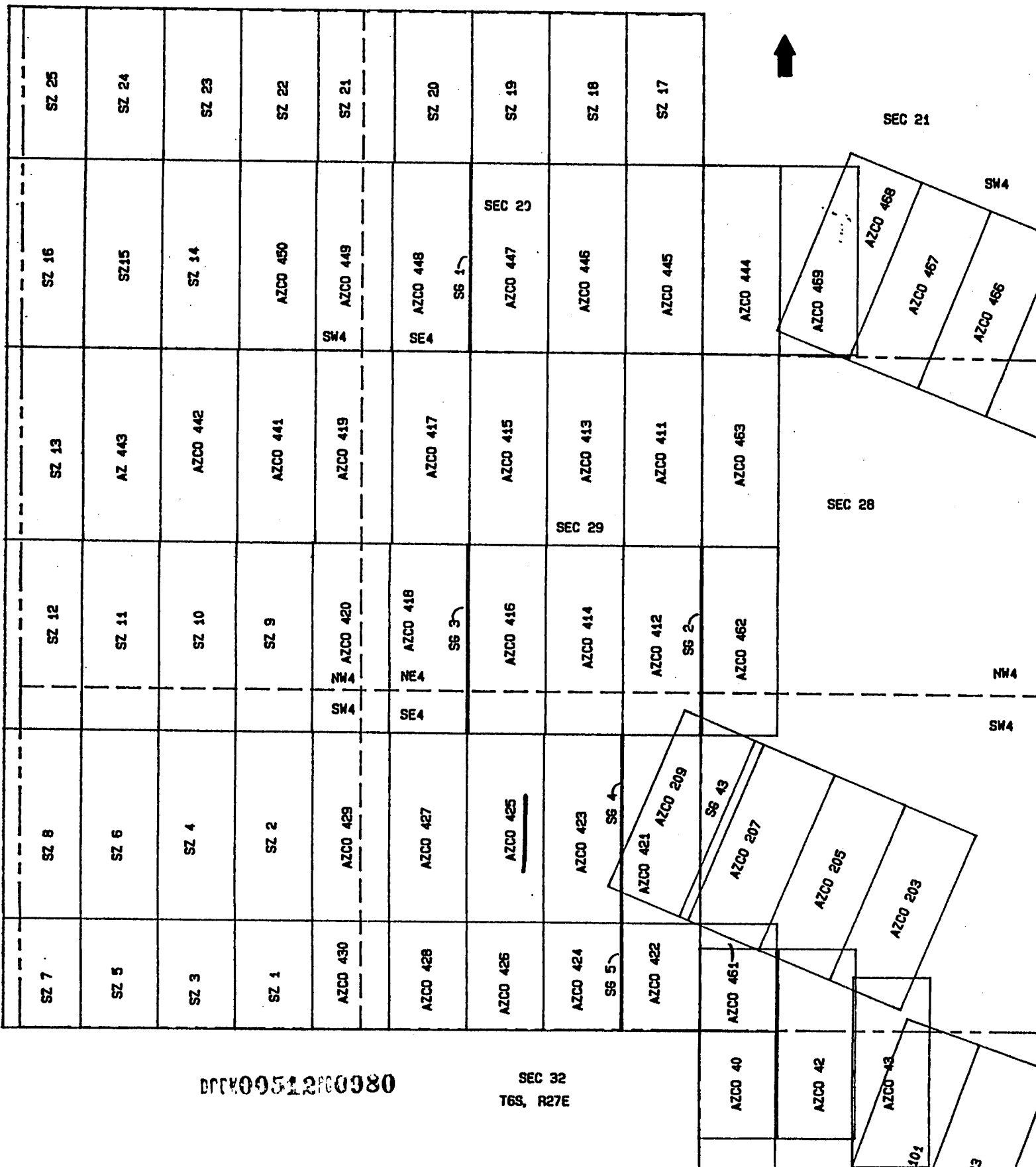

0800051200980

SEC 32
T6S, R27E

RECEIVED
D.L.H. AZ STATE OFFICE
1989 SEP 19 PM 2:27
PHOENIX, ARIZONA



9-6-89 8:30 A.M.
STATE OF ARIZONA, County of Graham, Fee \$ 9.00 No. 3902
I hereby certify that the within instrument was filed and recorded at
request of James A. Yanez
In Docket No. 419 Page 676-7 and indexed in Mines
Witness my hand and official seal the day and year aforesaid.
SHIRLEY ANGLE
COUNTY RECORDER BY Shirley Angle Deputy

LOCATION NOTICE
Lode

Notice is hereby given that the Azco No. 425 lode mining claim was located by Azco Mining Co Inc, whose address is 808 10th St. Golden Colo.80401 on Aug 22, 1989.

This claim is 1500 feet long and 600 feet wide, forming a claim in the shape of a parallelogram. The general course of this claim is North - South. From the location monument at which this notice is posted, this claim runs 25 feet South.

The location monument of this claim is in section 29 of T. 6 S., R. 27 E. G. & S.R.M.

The NE cor of this claim is approximately 7560 feet North and 1200 feet West of the SW corner of Section 33 of T. 6 S., R. 27 E.

This claim falls within the SE quarter(s) of section 29 of T. 6 S. R. 27 E. It is also in _____.

This claim is in the Lone Star Mining District in Graham County arizona.

All monuments consist of posts at least 1 1/2 inches wide and 4 feet above the ground.

James A. Yanez
Locator/Agent

298891



8-11 11:30 AM 9.00 4401
 STATE OF ARIZONA, County of Graham, ss Fee \$ No.
 I hereby certify that the within instrument was filed and recorded
 at request of Phelps Dodge Mining
 Docket No. 512 Page 981-2 and indexed in ANML
 Witness my hand and official seal, the day and year aforesaid.
 HIRLEY ANGLE
 COUNTY RECORDER BY [Signature] Deput.

ARIZONA
 AMENDED NOTICE OF LOCATION
 (Lode Claim)

Notice is hereby given that Phelps Dodge Mining Company, whose mailing address is PO Box 151, Safford, AZ 85548, by its undersigned agent, makes this amended location of the AZCO 426 lode mining claim in the Lone Star Mining District, County of Graham, State of Arizona.

The general course of the claim is from North to South, and said claim is located within the SE Quarter(s) of Section 29, Township 6 South, Range 27 East, Gila and Salt River Meridian, Arizona.

This Notice is posted upon a location monument on the centerline of the claim, said monument being located approximately 4475 feet SOUTH and 1509 feet WEST from the NE corner of Section 29, Township 6 South, Range 27 East, G&SRM, Arizona. This claim is 1500 feet in length, running 26 feet in a northerly direction and 1474 feet in a southerly direction from said location monument and 600 feet in width (300 feet on either side of the centerline of the claim), forming a claim in the shape of a parallelogram.

Starting at the location monument, thence <u>NORTH 25.00</u>	feet to the <u>NORTH</u> center end of the claim, thence <u>EAST</u>
<u>299.00</u>	feet to the <u>NE</u> corner, thence <u>SOUTH</u>
<u>850.00</u>	feet to the <u>SE</u> corner, thence <u>WEST</u>
<u>299.00</u>	feet to the <u>SOUTH</u> center end, thence <u>WEST</u>
<u>299.00</u>	feet to the <u>SW</u> corner, thence <u>NORTH</u>
<u>850.00</u>	feet to the <u>NW</u> corner, thence <u>EAST</u>
<u>299.00</u>	feet to the <u>NORTH</u> center end.

The location monument is in Section 29, Township 6 South, Range 27 East, G&SRM, Graham County, Arizona.

The undersigned claims the ground as depicted on the attached map or sketch.

This claim has been monumented in accordance with State and Federal law.

The original location notice and earlier amended location notice(s), if any, are recorded in the Official Records of Graham County, Arizona, and are filed with the Bureau of Land Management Department of Interior, as follows:

Name of Claim	Recorded Doc	Page	BLM Serial Number
AZCO # 426	419	678/679	AMC 298892

This amended location is made for the purposes of including land not previously open to location and adjusting the boundaries of said claim and correcting any defects which may exist in the original location or the record thereof, hereby waiving no rights acquired under and by virtue of said original location.

Amended, dated and posted on the ground this 22 day of MAY, 1996. Time: 11:03 AM.

PHELPS DODGE CORPORATION
 Owner
 By [Signature]
 Agent
[Signature]
 Witness

RECEIVED
 BUREAU OF
 LAND MANAGEMENT
 AUG 15 11 15 AM '96
 ARIZONA
 STATE OFFICE
 PHOENIX, ARIZONA

000005120098

ENTERED IN COMPUTER

JUN 30 1997 [Signature]

RECEIVED
BUREAU OF
LAND MANAGEMENT

AUG 15 11 15 AM '96

ARIZONA
STATE OFFICE
PHOENIX, ARIZONA

PHELPS DOGE MINING COMPANY
AMENDED AZCO LODE CLAIMS &
SG LODE MINING CLAIMS
LONE STAR MINING DISTRICT
GRAHAM COUNTY, ARIZONA
SCALE: 1" = 1000'

T6S, R27E

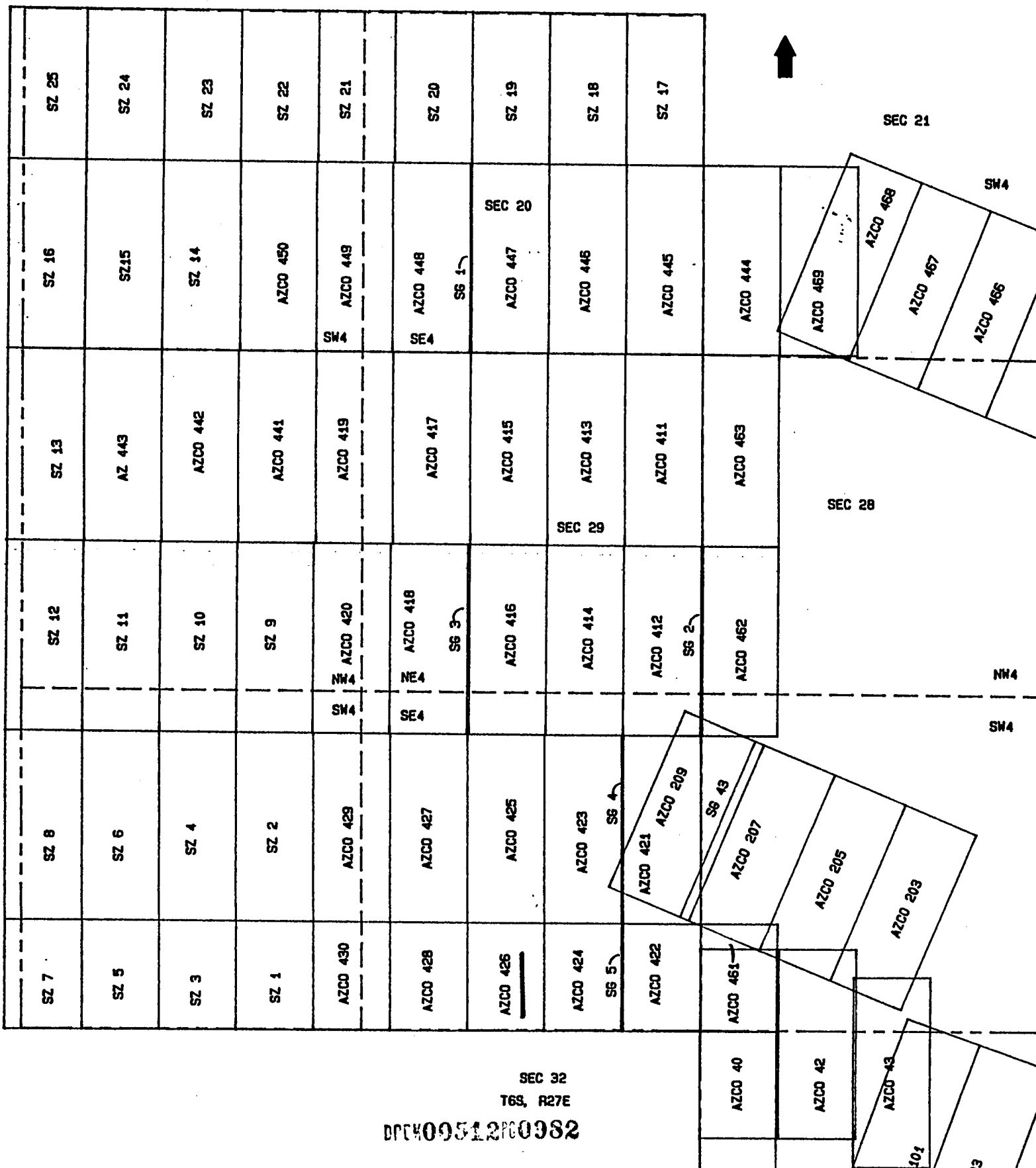

SEC 32
T6S, R27E
DRC40951280982

RECEIVED
B.L.M. AZ STATE OFFICE
1989 SEP 19 PM 2:27
PHOENIX, ARIZONA



9-6-89 8:30 A.M.
STATE OF ARIZONA, County of Graham, ss Fee \$ 9.00 No. 3903
I hereby certify that the within instrument was filed and recorded at
request of James A. Yanez
In Docket No. 419 Page 678-9 and indexed in Mines
Witness my hand and official seal the day and year aforesaid.
SHIRLEY ANGLE
COUNTY RECORDER BY Shirley Angle Deputy

LOCATION NOTICE
Lode

Notice is hereby given that the Azco No. 426 lode mining claim was located by Azco Mining Co Inc, whose address is 808 10th St. Golden Colo.80401 on Aug 22, 1989.

This claim is 1500 feet long and 600 feet wide, forming a claim in the shape of a parallelogram. The general course of this claim is North - South. From the location monument at which this notice is posted, this claim runs 25 feet North.

The location monument of this claim is in section 29 of T. 6 S., R. 27 E. G. & S.R.M.

The NE cor of this claim is approximately 6060 feet North and 1200 feet West of the SW corner of Section 33 of T. 6 S., R. 27 E.

This claim falls within the SE quarter(s) of section 29 of T. 6 S. R. 27 E. It is also in NE 1/4 Sec 32.

This claim is in the Lone Star Mining District in Graham County Arizona.

All monuments consist of posts at least 1 1/2 inches wide and 4 feet above the ground.

James A. Yanez
Locator/Agent

298892



8-10 # 11:30 AM 9.00 4402

STATE OF ARIZONA, County of Graham, ss Fee \$ No. _____
I hereby certify that the within instrument was filed and recorded
at request of Phelps Dodge Mining
Docket No. 512 Page 983-4 and indexed in ANML
Witness my hand and official seal the day and year aforesaid.
SHIRLEY ANGLE
COUNTY RECORDER BY [Signature] Deputy

ARIZONA
AMENDED NOTICE OF LOCATION
(Lode Claim)

Notice is hereby given that Phelps Dodge Mining Company, whose mailing address is PO Box 151, Safford, AZ 85548, by its undersigned agent, makes this amended location of the AZCO 427 lode mining claim in the Lone Star Mining District, County of Graham, State of Arizona.

The general course of the claim is from North to South, and said claim is located within the SE Quarter(s) of Section 29, Township 6 South, Range 27 East, Gila and Salt River Meridian, Arizona.

This Notice is posted upon a location monument on the centerline of the claim, said monument being located approximately 4425 feet SOUTH and 2107 feet WEST from the NE corner of Section 29, Township 6 South, Range 27 East, G&SRM, Arizona. This claim is 1500 feet in length, running 147.4 feet in a northerly direction and 26 feet in a southerly direction from said location monument and 600 feet in width (300 feet on either side of the centerline of the claim), forming a claim in the shape of a parallelogram.

Starting at the location monument, thence SOUTH 25.00 feet to the SOUTH center end of the claim, thence WEST 298.00 feet to the SW corner, thence NORTH 1476.00 feet to the NW corner, thence EAST 299.00 feet to the NORTH center end, thence EAST 299.00 feet to the NE corner, thence SOUTH 1476.00 feet to the SE corner, thence WEST 299.00 feet to the SOUTH center end.

The location monument is in Section 29, Township 6 South, Range 27 East, G&SRM, Graham County, Arizona.

The undersigned claims the ground as depicted on the attached map or sketch.

This claim has been monumented in accordance with State and Federal law.

The original location notice and earlier amended location notice(s), if any, are recorded in the Official Records of Graham County, Arizona, and are filed with the Bureau of Land Management Department of Interior, as follows:

Name of Claim	Recorded Doc	Page	BLM Serial Number
AZCO # 427	419	680/681	AMC 298893

This amended location is made for the purposes of including land not previously open to location and adjusting the boundaries of said claim and correcting any defects which may exist in the original location or the record thereof, hereby waiving no rights acquired under and by virtue of said original location.

Amended, dated and posted on the ground this 22 day of MAY, 1996. Time: 10:52 AM.

PHELPS DODGE CORPORATION
Owner
By [Signature]
Agent
[Signature]
Witness

RECEIVED
BUREAU OF
LAND MANAGEMENT
Aug 15 11 15 AM '96
ARIZONA
STATE OFFICE
PHOENIX, ARIZONA
DPK09512PC0983

ENTERED IN COMPUTER

JUN 30 1997 [Signature]

RECEIVED
BUREAU OF
LAND MANAGEMENT

AUG 15 11 15 AM '96

ARIZONA
STATE OFFICE
PHOENIX, ARIZONA

PHELPS DOGE MINING COMPANY
AMENDED AZCO LODE CLAIMS &
SG LODE MINING CLAIMS
LONE STAR MINING DISTRICT
GRAHAM COUNTY, ARIZONA
SCALE: 1" = 1000'

T6S, R27E

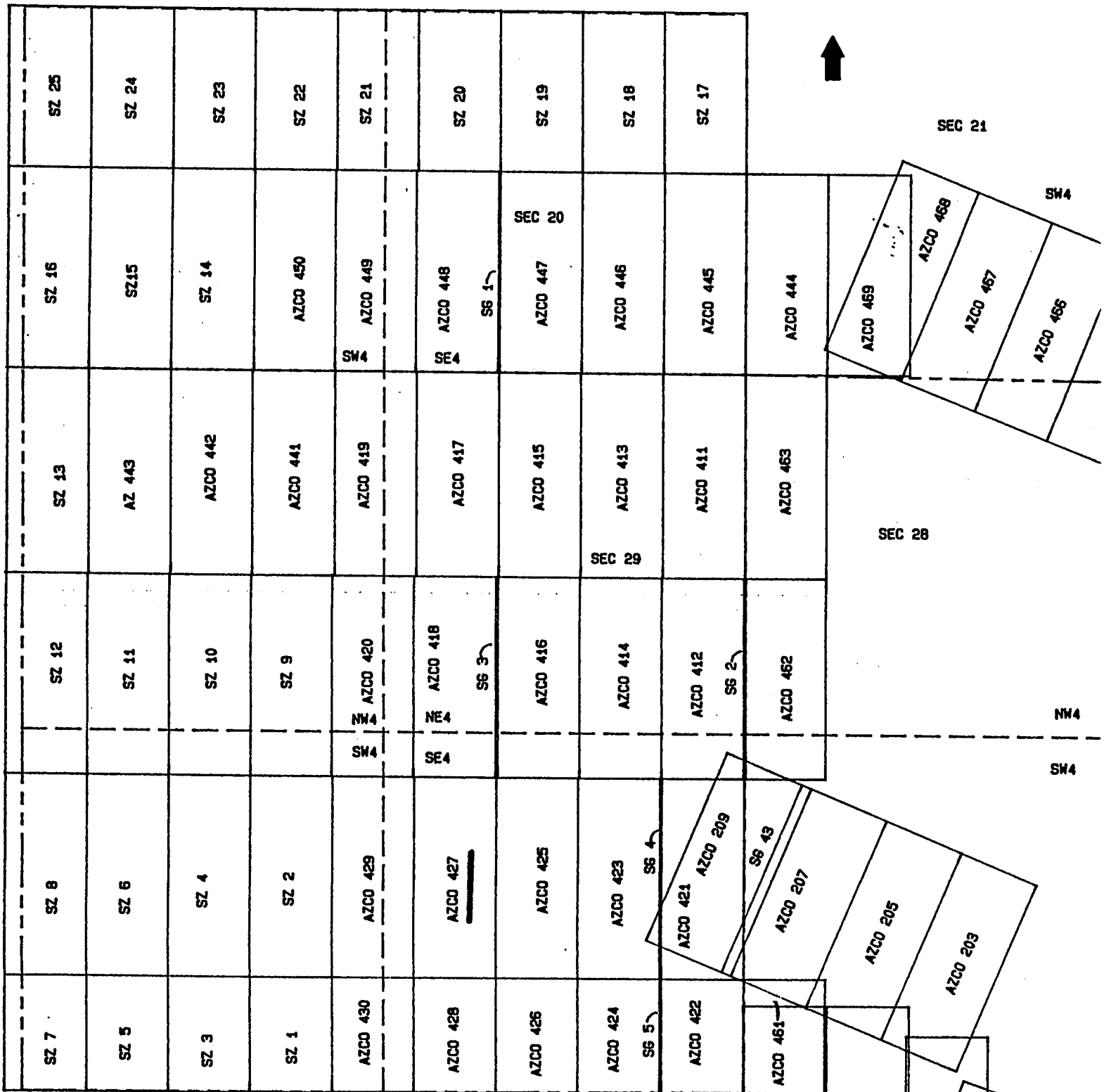

SEC 32
T6S, R27E

DPCK005126009S4

RECEIVED
B.L.H. AZ STATE OFFICE
1989 SEP 19 PM 2:27
PHOENIX, ARIZONA



9-6-89 8:30 A.M.
STATE OF ARIZONA, County of Graham, ss Fee \$ 9.00 No. 3904
I hereby certify that the within instrument was filed and recorded at
request of James A. Yanez
In Docket No. 419 Page 680-1 and indexed in Mines
Witness my hand and official seal the day and year aforesaid.
SHIRLEY ANGLE
COUNTY RECORDER BY Shirley Angle Deputy

LOCATION NOTICE
Lode

Notice is hereby given that the Azco No. 427 lode mining claim was located by Azco Mining Co Inc, whose address is 808 10th St. Golden Colo.80401 on Aug 22, 1989.

This claim is 1500 feet long and 600 feet wide, forming a claim in the shape of a parallelogram. The general course of this claim is North - South. From the location monument at which this notice is posted, this claim runs 25 feet South.

The location monument of this claim is in section 29 of T. 6 S., R. 27 E. G. & S.R.M.

The NE cor of this claim is approximately 7560 feet North and 1800 feet West of the SW corner of Section 33 of T. 6 S., R. 27 E.

This claim falls within the SE quarter(s) of section 29 of T. 6 S. R. 27 E. It is also in _____.

This claim is in the Lone Star Mining District in Graham County arizona.

All monuments consist of posts at least 1 1/2 inches wide and 4 feet above the ground.

James A. Yanez
Locator/Agent

298893



8-1 11:30 AM

9.00 4403

STATE OF ARIZONA, County of Graham, ss Fee \$ No.
I hereby certify that the within instrument was filed and recorded
Request of Phelps Dodge Mining
Docket No. 512 Page 985-6 and indexed in ANML
I witness my hand and official seal this day and year aforesaid.
W. RILEY ANGLE
COUNTY RECORDER BY [Signature]

ARIZONA
AMENDED NOTICE OF LOCATION
(Lode Claim)

Notice is hereby given that Phelps Dodge Mining Company, whose mailing address is PO Box 151, Safford, AZ 85548, by its undersigned agent, makes this amended location of the AZCO 428 lode mining claim in the Lone Star Mining District, County of Graham, State of Arizona.

The general course of the claim is from North to South, and said claim is located within the SE Quarter(s) of Section 29, Township 6 South, Range 27 East, Gila and Salt River Meridian, Arizona.

This Notice is posted upon a location monument on the centerline of the claim, said monument being located approximately 4475 feet SOUTH and 2107 feet WEST from the NE corner of Section 29, Township 6 South, Range 27 East, G&SRM, Arizona. This claim is 1500 feet in length, running 26 feet in a northerly direction and 1474 feet in a southerly direction from said location monument and 600 feet in width (300 feet on either side of the centerline of the claim), forming a claim in the shape of a parallelogram.

Starting at the location monument, thence NORTH 25.00 feet to the center end of the claim, thence EAST 299.00 feet to the NE corner, thence SOUTH 850.00 feet to the SE corner, thence WEST 299.00 feet to the SOUTH center end, thence WEST 299.00 feet to the SW corner, thence NORTH 850.00 feet to the NW corner, thence EAST 299.00 feet to the NORTH center end.

The location monument is in Section 29, Township 6 South, Range 27 East, G&SRM, Graham County, Arizona.

The undersigned claims the ground as depicted on the attached map or sketch.

This claim has been monumented in accordance with State and Federal law.

The original location notice and earlier amended location notice(s), if any, are recorded in the Official Records of Graham County, Arizona, and are filed with the Bureau of Land Management Department of Interior, as follows:

Table with 4 columns: Name of Claim, Recorded Doc Page, BLM Serial Number. Row 1: AZCO # 428, 419, 682/683, AMC 298894

This amended location is made for the purposes of including land not previously open to location and adjusting the boundaries of said claim and correcting any defects which may exist in the original location or the record thereof, hereby waiving no rights acquired under and by virtue of said original location.

Amended, dated and posted on the ground this 22 day of MAY, 1996. Time: 10:47 AM.

PHELPS DODGE CORPORATION
Owner

By [Signature]
Agent

[Signature]
Witness

RECEIVED
BUREAU OF
LAND MANAGEMENT
ARIZONA
STATE OFFICE
PHOENIX, ARIZONA
AUG 15 11 15 AM '96

ENTERED IN COMPUTER

DOC00512PC0986

JUN 30 1997

[Handwritten initials]

RECEIVED
 BUREAU OF
 LAND MANAGEMENT
 AUG 15 11 15 AM '96
 ARIZONA
 STATE OFFICE
 PHOENIX, ARIZONA

PHELPS DOGE MINING COMPANY
 AMENDED AZCO LODE CLAIMS &
 SG LODE MINING CLAIMS
 LONE STAR MINING DISTRICT
 GRAHAM COUNTY, ARIZONA
 SCALE: 1" = 1000'

T6S, R27E

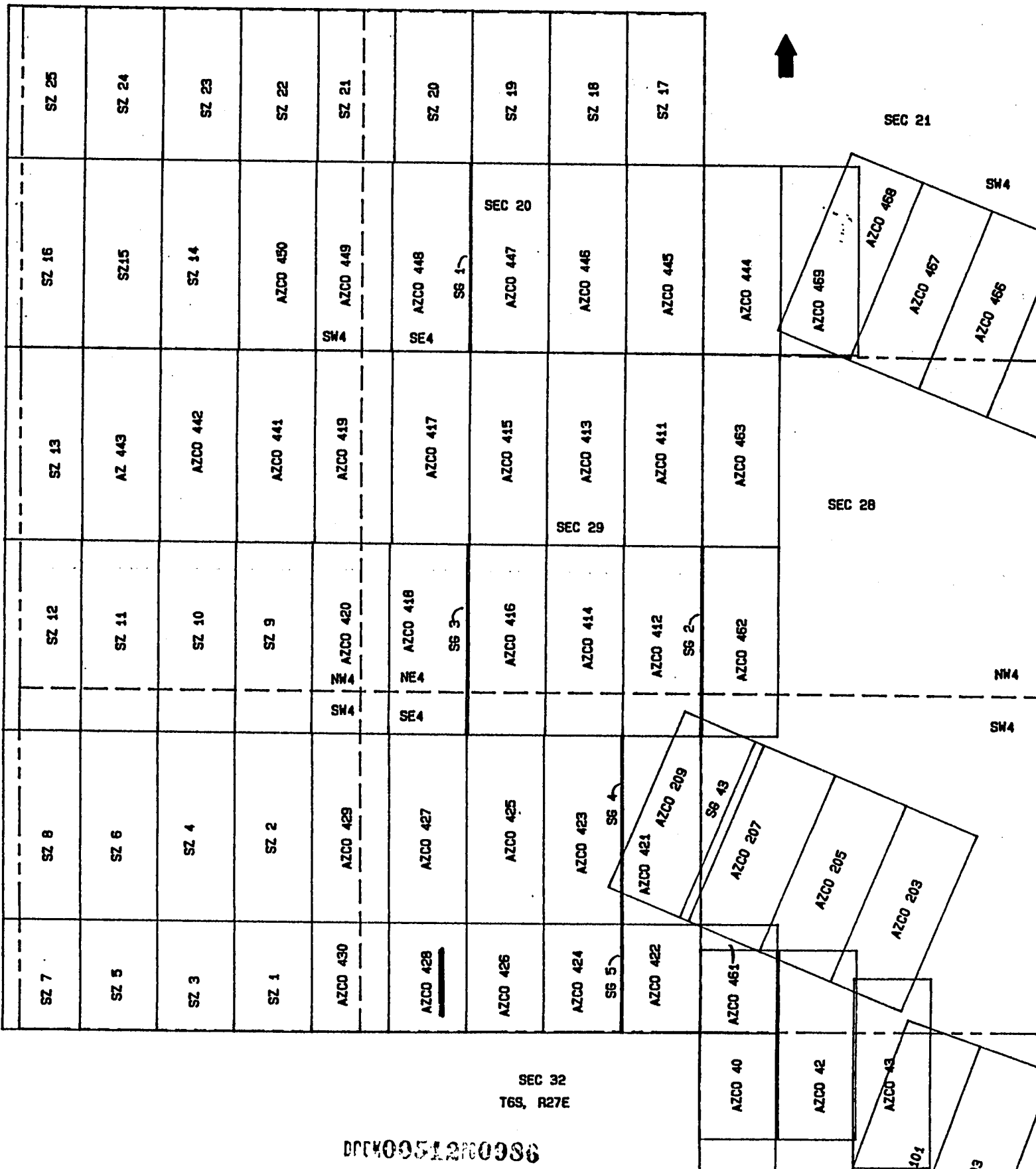

SEC 32
 T6S, R27E

0000051200986

RECEIVED
B.L.M. AZ STATE OF
1989 SEP 19 PM 2:27
PHOENIX, ARIZONA



9-6-89 8:30 A.M.
STATE OF ARIZONA, County of Graham, as Fee \$ 9.00 No. 3905
I hereby certify that the within instrument was filed and recorded at
request of James A. Yanez
In Docket No. 419 Page 682-3 and Indexed In Mines
Witness my hand and official seal the day and year aforesaid.
SHIRLEY ANGLE
COUNTY RECORDER BY Shirley Angle Deputy

LOCATION NOTICE
Lode

Notice is hereby given that the Azco No. 428 lode mining claim was located by Azco Mining Co Inc, whose address is 808 10th St. Golden Colo. 80401 on Aug 22, 1989.

This claim is 1500 feet long and 600 feet wide, forming a claim in the shape of a parallelogram. The general course of this claim is North - South. From the location monument at which this notice is posted, this claim runs 25 feet North.

The location monument of this claim is in section 29 of T. 6 S., R. 27 E. G. & S. R. M.

The NE cor of this claim is approximately 6060 feet North and 1800 feet West of the SW corner of Section 33 of T. 6 S., R. 27 E.

This claim falls within the SE quarter(s) of section 29 of T. 6 S. R. 27 E. It is also in NE 1/4 Sec 32.

This claim is in the Lone Star Mining District in Graham County arizona.

All monuments consist of posts at least 1 1/2 inches wide and 4 feet above the ground.

James A Yanez
Locator/Agent

298894

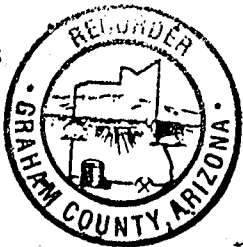

8-13-96 11:30 AM 9.00 4404

STATE OF ARIZONA, County of Graham, ss Fee \$ No.
I hereby certify that the within instrument was filed and recorded
at request of Phelps Dodge Mining
Docket No. 512 Page 987-8 and indexed in ANML
Witness my hand and official seal the day and year aforesaid.
SHIRLEY ANGLE
COUNTY RECORDER

ARIZONA
AMENDED NOTICE OF LOCATION
(Lode Claim)

Notice is hereby given that Phelps Dodge Mining Company,
whose mailing address is PO Box 151, Safford, AZ 85548, by its
undersigned agent, makes this amended location of the AZCO 429
lode mining claim in the Lone Star Mining District, County of
Graham, State of Arizona.

The general course of the claim is from North to South, and
said claim is located within the SE AND SW
Quarter(s) of Section 29, Township 6 South, Range 27 East,
Gila and Salt River Meridian, Arizona.

This Notice is posted upon a location monument on the
centerline of the claim, said monument being located approxi-
mately 4425 feet SOUTH and 2705 feet WEST
from the NE corner of Section 29, Township 6 South,
Range 27 East, G&SRM, Arizona. This claim is 1500 feet in length,
running 1474 feet in a northerly direction and 26 feet
in a southerly direction from said location monument and 600 feet
in width (300 feet on either side of the centerline of the
claim), forming a claim in the shape of a parallelogram.

Starting at the location monument, thence SOUTH 25.00
feet to the SOUTH center end of the claim, thence WEST
299.00 feet to the SW corner, thence NORTH
1476.00 feet to the NW corner, thence EAST
299.00 feet to the NORTH center end, thence EAST
299.00 feet to the NE corner, thence SOUTH
1476.00 feet to the SE corner, thence WEST
299.00 feet to the SOUTH center end.

The location monument is in Section 29, Township 6 South,
Range 27 East, G&SRM, Graham County, Arizona.

The undersigned claims the ground as depicted on the
attached map or sketch.

This claim has been monumented in accordance with State and
Federal law.

The original location notice and earlier amended location
notice(s), if any, are recorded in the Official Records of Graham
County, Arizona, and are filed with the Bureau of Land Management
Department of Interior, as follows:

Table with 4 columns: Name of Claim, Recorded Doc, Recorded Page, BLM Serial Number. Row 1: AZCO # 429, 419, 684/685, AMC 298895

This amended location is made for the purposes of including
land not previously open to location and adjusting the boundaries
of said claim and correcting any defects which may exist in the
original location or the record thereof, hereby waiving no rights
acquired under and by virtue of said original location.

Amended, dated and posted on the ground this 22 day of
MAY, 1996. Time: 9:27 AM.

PHELPS DODGE CORPORATION
Owner

By David [Signature]
Agent

[Signature]
Witness

RECEIVED
BUREAU OF
LAND MANAGEMENT
ARIZONA
STATE OFFICE
PHOENIX, ARIZONA
AUG 15 11 15 AM '96

ENTERED IN COMPUTER

0000051200087

JUN 30 1997

RECEIVED
 BUREAU OF
 LAND MANAGEMENT
 ARIZONA
 STATE OFFICE
 PHOENIX, ARIZONA
 AUG 15 11 15 AM '96

PHELPS DOGE MINING COMPANY
 AMENDED AZCO LODE CLAIMS &
 SG LODE MINING CLAIMS
 LONE STAR MINING DISTRICT
 GRAHAM COUNTY, ARIZONA
 SCALE: 1" = 1000'

T6S, R27E

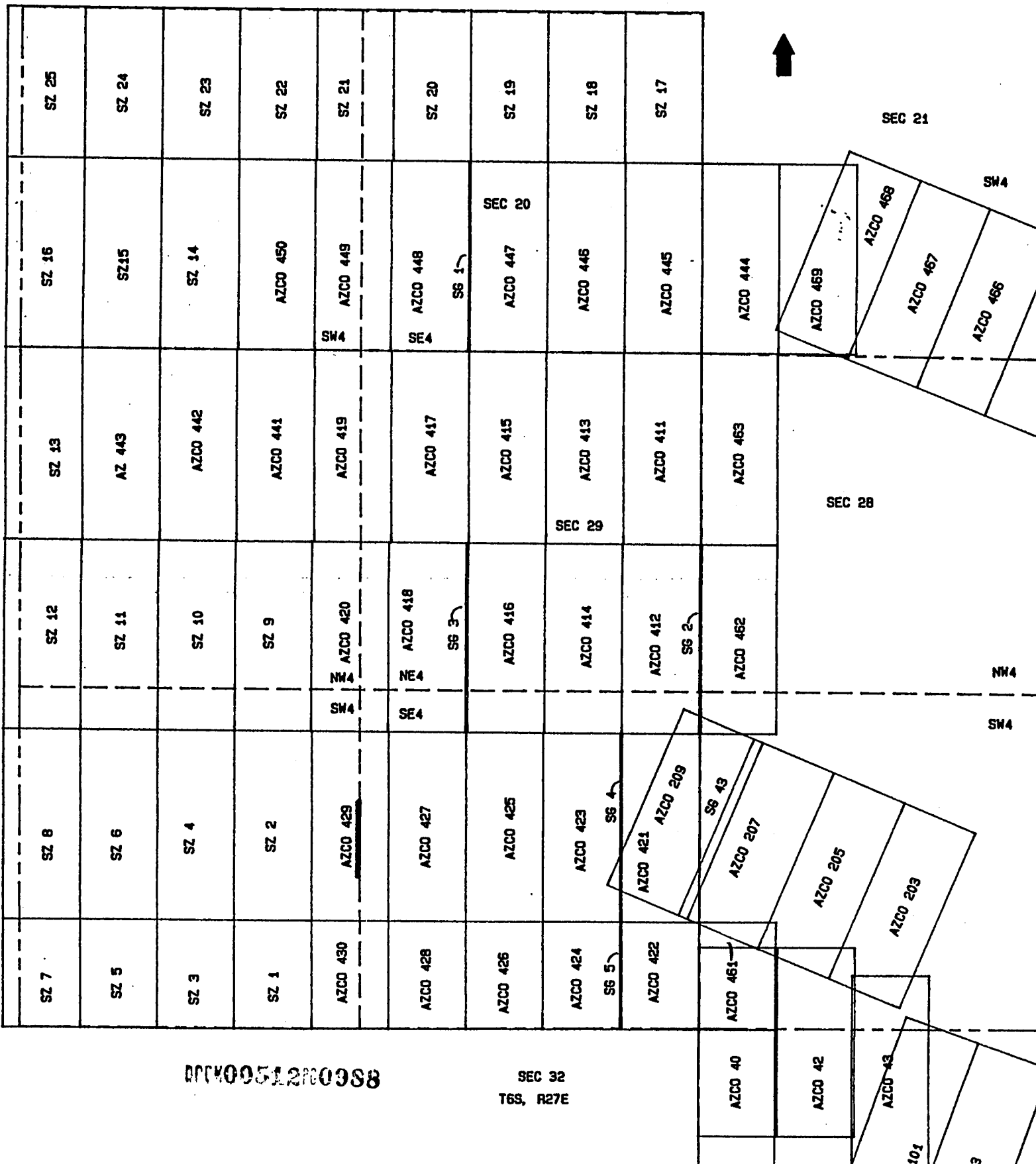

88005120088

SEC 32
 T6S, R27E

RECEIVED
B.L.M. AZ STATE OFFICE
1989 SEP 19 PM 2:27
PHOENIX, ARIZONA



9-6-89 8:30 A.M.
STATE OF ARIZONA, County of Graham, ss Fee \$ 9.00 No. 3906
I hereby certify that the within instrument was filed and recorded at
request of James A. Yanez
In Docket No. 419 Page 684-5 and indexed in Mines
Witness my hand and official seal the day and year aforesaid.
SHIRLEY ANGLE
COUNTY RECORDER BY Lucia Olson Deputy

LOCATION NOTICE
Lode

Notice is hereby given that the Azco No. 429 lode mining claim was located by Azco Mining Co Inc, whose address is 808 10th St. Golden Colo.80401 on Aug 22, 1989.

This claim is 1500 feet long and 600 feet wide, forming a claim in the shape of a parallelogram. The general course of this claim is North - South. From the location monument at which this notice is posted, this claim runs 25 feet South.

The location monument of this claim is in section 29 of T. 6 S.,R. 27 E. G. & S.R.M.

The NE cor of this claim is approximately 7560 feet North and 2400 feet West of the SW corner of Section 33 of T. 6 S.,R. 27 E.

This claim falls within the SE and SW quarter(s) of section 29 of T. 6 S. R. 27 E. It is also in _____.

This claim is in the Lone Star Mining District in Graham County arizona.

All monuments consist of posts at least 1 1/2 inches wide and 4 feet above the ground.

James A Yanez
Locator/Agent

2900895



STATE OF ARIZONA, County of Graham, ss Fee \$ No.
I hereby certify that the within instrument was filed and recorded
at request of Phelps Dodge Mining
Docket No. 512 Page 989-90 and indexed in ANML
In witness my hand and official seal the day and year aforesaid.
MURLEY ANGLE
COUNTY RECORDER BY

ARIZONA
AMENDED NOTICE OF LOCATION
(Lode Claim)

Notice is hereby given that Phelps Dodge Mining Company,
whose mailing address is PO Box 151, Safford, AZ 85548, by its
undersigned agent, makes this amended location of the AZCO 430
lode mining claim in the Lone Star Mining District, County of
Graham, State of Arizona.

The general course of the claim is from North to South, and
said claim is located within the SE AND SW
Quarter(s) of Section 29, Township 6 South, Range 27 East,
Gila and Salt River Meridian, Arizona.

This Notice is posted upon a location monument on the
centerline of the claim, said monument being located approxi-
mately 4476 feet SOUTH and 2705 feet WEST
from the NE corner of Section 29, Township 6 South,
Range 27 East, G&SRM, Arizona. This claim is 1500 feet in length,
running 27 feet in a northerly direction and 1473 feet
in a southerly direction from said location monument and 600 feet
in width (300 feet on either side of the centerline of the
claim), forming a claim in the shape of a parallelogram.

Starting at the location monument, thence NORTH 26.00
feet to the NORTH center end of the claim, thence EAST
299.00 feet to the NE corner, thence SOUTH
850.00 feet to the SE corner, thence WEST
299.00 feet to the SOUTH center end, thence WEST
299.00 feet to the SW corner, thence NORTH
850.00 feet to the NW corner, thence EAST
299.00 feet to the NORTH center end.

The location monument is in Section 29, Township 6 South,
Range 27 East, G&SRM, Graham County, Arizona.

The undersigned claims the ground as depicted on the
attached map or sketch.

This claim has been monumented in accordance with State and
Federal law.

The original location notice and earlier amended location
notice(s), if any, are recorded in the Official Records of Graham
County, Arizona, and are filed with the Bureau of Land Management
Department of Interior, as follows:

Table with 4 columns: Name of Claim, Recorded Doc Page, BLM Serial Number. Row 1: AZCO # 430, 419, 686607, AMC 298296

This amended location is made for the purposes of including
land not previously open to location and adjusting the boundaries
of said claim and correcting any defects which may exist in the
original location or the record thereof, hereby waiving no rights
acquired under and by virtue of said original location.

Amended, dated and posted on the ground this 22 day of
MAY, 1996. Time: 9:23 AM.

PHELPS DODGE CORPORATION
Owner

By David DeFayson
Agent

Rudy E. Strick
Witness

RECEIVED
BUREAU OF
LAND MANAGEMENT
Aug 15 11 15 AM '96
ARIZONA
STATE OFFICE
PHOENIX, ARIZONA

DOC#00512PG0389

ENTERED IN COMPUTER

JUN 30 1997

ARIZONA
STATE OFFICE
PHOENIX, ARIZONA

RECEIVED
BUREAU OF
LAND MANAGEMENT
AUG 15 11 15 AM '96

PHELPS DOGE MINING COMPANY
AMENDED AZCO LODE CLAIMS &
SG LODE MINING CLAIMS
LONE STAR MINING DISTRICT
GRAHAM COUNTY, ARIZONA
SCALE: 1" = 1000'

T6S, R27E

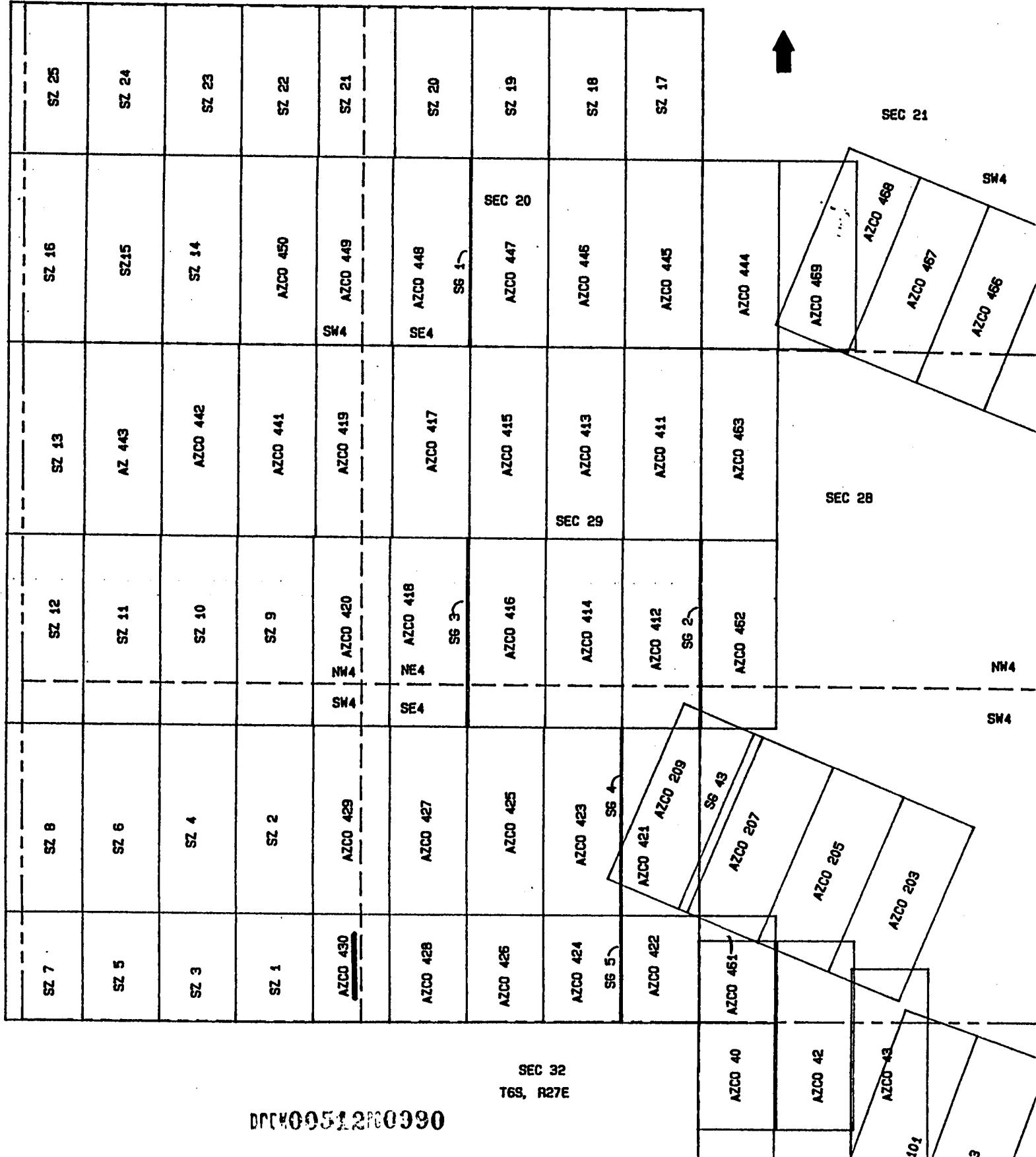

DPC400512PC0990

SEC 32
T6S, R27E

RECEIVED
D.L.H. AZ STATE OFFICE
1989 SEP 19 PM 2:27
PHOENIX, ARIZONA



9-6-89 8:30 A.M.
STATE OF ARIZONA, County of Graham, as Fee \$ 9.00 No. 3907
I hereby certify that the within instrument was filed and recorded at
request of James A. Yanez
In Docket No. 419 Page 686-7 and indexed in Mines
Witness my hand and official seal the day and year aforesaid.
SHIRLEY ANGLE
COUNTY RECORDER BY Shirley Angle Deputy

LOCATION NOTICE
Lode

Notice is hereby given that the Azco No. 430 lode mining claim was located by Azco Mining Co Inc, whose address is 808 10th St. Golden Colo.80401 on Aug 22, 1989.

This claim is 1500 feet long and 600 feet wide, forming a claim in the shape of a parallelogram. The general course of this claim is North - South. From the location monument at which this notice is posted, this claim runs 25 feet North.

The location monument of this claim is in section 29 of T. 6 S., R. 27 E. G. & S.R.M.

The NE cor of this claim is approximately 6060 feet North and 2400 feet WEST of the SW corner of Section 33 of T. 6 S., R. 27 E.

This claim falls within the SE & SW quarter(s) of section 29 of T. 6 S. R. 27 E. It is also in NE & NW 1/4 Sec 32.

This claim is in the Lone Star Mining District in Graham County arizona.

All monuments consist of posts at least 1 1/2 inches wide and 4 feet above the ground.

James A Yanez
Locator/Agent

2900000

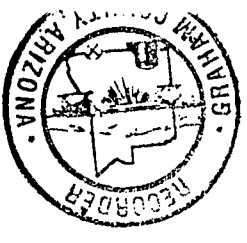

9-00-4416
 I hereby certify that the within instrument was filed and recorded
 of Phelps Dodge 8-13-96 11:30AM
 In Booklet No. 513 Page 11-12 and Indexed in ANML
 Witness my hand and official seal the day and year aforesaid.
 SHIRLEY ANGLE
 COUNTY RECORDER BY Kathy Rogers Deputy

ARIZONA
 AMENDED NOTICE OF LOCATION
 (Lode Claim)

Notice is hereby given that Phelps Dodge Mining Company, whose mailing address is PO Box 151, Safford, AZ 85548, by its undersigned agent, makes this amended location of the AZCO 461 lode mining claim in the Lone Star Mining District, County of Graham, State of Arizona.

The general course of the claim is from North to South, and said claim is located within the SW4, SEC 28 & the SE Quarter(s) of Section 29, Township 6 South, Range 27 East, Gila and Salt River Meridian, Arizona.

This Notice is posted upon a location monument on the centerline of the claim, said monument being located approximately 4975 feet SOUTH and 299 feet EAST from the NE corner of Section 29, Township 6 South, Range 27 East, G&SRM, Arizona. This claim is 1500 feet in length, running 1.26 feet in a northerly direction and 1474 feet in a southerly direction from said location monument and 600 feet in width (300 feet on either side of the centerline of the claim), forming a claim in the shape of a parallelogram.

Starting at the location monument, thence NORTH 25.00 feet to the NORTH center end of the claim, thence EAST 299.00 feet to the NE corner, thence SOUTH 850.00 feet to the SE corner, thence WEST 299.00 feet to the SOUTH center end, thence WEST 299.00 feet to the SW corner, thence NORTH 850.00 feet to the NW corner, thence EAST 299.00 feet to the NORTH center end.

The location monument is in Section 28, Township 6 South, Range 27 East, G&SRM, Graham County, Arizona.

The undersigned claims the ground as depicted on the attached map or sketch.

This claim has been monumented in accordance with State and Federal law.

The original location notice and earlier amended location notice(s), if any, are recorded in the Official Records of Graham County, Arizona, and are filed with the Bureau of Land Management Department of Interior, as follows:

Name of Claim	Recorded Doc	Page	BLM Serial Number
AZCO # 461	419	708/709	AMC 298897

This amended location is made for the purposes of including land not previously open to location and adjusting the boundaries of said claim and correcting any defects which may exist in the original location or the record thereof, hereby waiving no rights acquired under and by virtue of said original location.

Amended, dated and posted on the ground this 22 day of MAY, 1996. Time: 11:42 AM.

PHELPS DODGE CORPORATION
 Owner
 BY [Signature]
 Agent
[Signature]
 Witness

RECEIVED
 BUREAU OF
 LAND MANAGEMENT
 AUG 15 11 16 AM '96
 ARIZONA
 STATE OFFICE
 PHOENIX, ARIZONA

ENTERED IN COMPUTER

JUN 30 1997
[Signature]

DOCK00513#0011

RECEIVED
BUREAU OF
LAND MANAGEMENT

AUG 15 11 16 AM '96

ARIZONA
STATE OFFICE
PHOENIX, ARIZONA

PHELPS DOGE MINING COMPANY
AMENDED AZCO LODE CLAIMS &
SG LODE MINING CLAIMS
LONE STAR MINING DISTRICT
GRAHAM COUNTY, ARIZONA
SCALE: 1" = 1000'

T6S, R27E

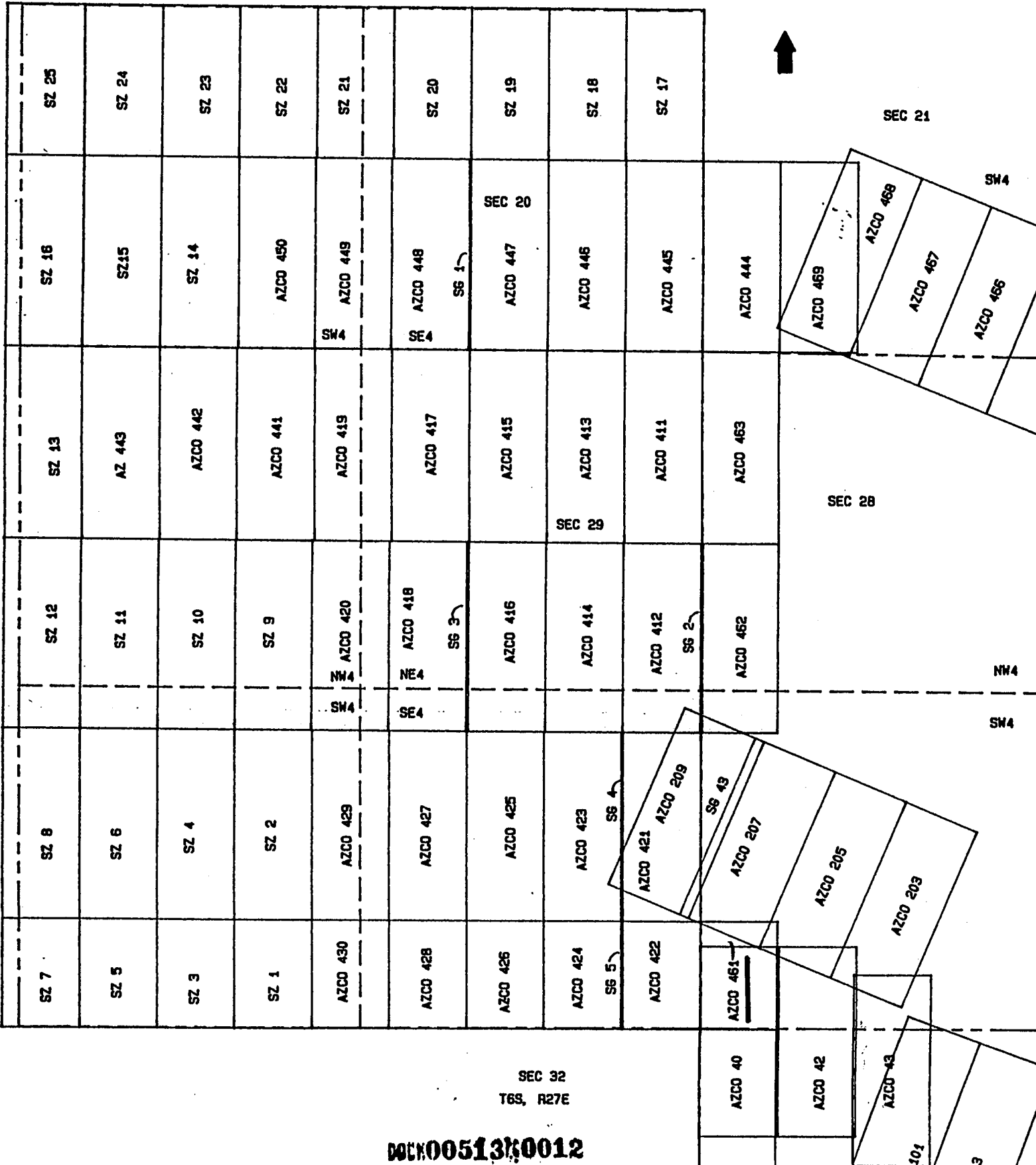

SEC 32
T6S, R27E

005130012

RECEIVED
B.L.M. AZ STATE OFFICE
1989 SEP 19 PM 2:27
PHOENIX, ARIZONA



9-6-89 8:30 A.M. 9.00 No. 3918
STATE OF ARIZONA, County of Graham, ss Fee \$
I hereby certify that the within instrument was filed and recorded at
request of James A. Yanez
In Docket No. 419 Page 708 and indexed in Mines
Witness my hand and official seal the day and year aforesaid.
SHIRLEY ANGLE
COUNTY RECORDER BY [Signature] Deputy

LOCATION NOTICE
Lode

Notice is hereby given that the Azco No. 461 lode mining claim was located by Azco Mining Co Inc, whose address is 808 10th St. Golden Colo.80401 on Aug 22, 1989.

This claim is 1500 feet long and 600 feet wide, forming a claim in the shape of a parallelogram. The general course of this claim is North - South. From the location monument at which this notice is posted, this claim runs 150 feet North.

The location monument of this claim is in section 28 of T. 6 S., R. 27 E. G. & S.R.M.

The NE cor of this claim is approximately 6060 feet North and 600 feet EAST of the SW corner of Section 33 of T. 6 S., R. 27 E.

This claim falls within the SW quarter(s) of section 28 of T. 6 S. R. 27 E. It is also in NW 1/4 section 33.

This claim is in the Lone Star Mining District in Graham County arizona.

All monuments consist of posts at least 1 1/2 inches wide and 4 feet above the ground.

[Signature]
Locator/Agent



ARIZONA AMENDED NOTICE OF LOCATION (Lode Claim)

8-1 11:30 AM 9.00 4417 STATE OF ARIZONA, County of Graham, ss Fee \$ No. I hereby certify that the within instrument was filed and recorded at the request of Phelps Dodge Mining In Docket No. 513 Page 13-14 and indexed in ANML Witness my hand and official seal the day and year aforesaid. SHIRLEY ANGLE COUNTY RECORDER BY Kelly Rogers

Notice is hereby given that Phelps Dodge Mining Company, whose mailing address is PO Box 151, Safford, AZ 85548, by its undersigned agent, makes this amended location of the AZCO 462 lode mining claim in the Lone Star Mining District, County of Graham, State of Arizona.

The general course of the claim is from North to South, and said claim is located within the SW AND NW Quarter(s) of Section 28, Township 6 South, Range 27 East, Gila and Salt River Meridian, Arizona.

This Notice is posted upon a location monument on the centerline of the claim, said monument being located approximately 1525 feet SOUTH and 308 feet EAST from the NW corner of Section 28, Township 6 South, Range 27 East, G&SRM, Arizona. This claim is 1500 feet in length, running 28 feet in a northerly direction and 1472 feet in a southerly direction from said location monument and 600 feet in width (300 feet on either side of the centerline of the claim), forming a claim in the shape of a parallelogram.

Starting at the location monument, thence NORTH 27.00 feet to the NORTH center end of the claim, thence EAST 299.00 feet to the NE corner, thence SOUTH 1476.00 feet to the SE corner, thence WEST 299.00 feet to the SOUTH center end, thence WEST 299.00 feet to the SW corner, thence NORTH 1476.00 feet to the NW corner, thence EAST 299.00 feet to the NORTH center end.

The location monument is in Section 28, Township 6 South, Range 27 East, G&SRM, Graham County, Arizona.

The undersigned claims the ground as depicted on the attached map or sketch.

This claim has been monumented in accordance with State and Federal law.

The original location notice and earlier amended location notice(s), if any, are recorded in the Official Records of Graham County, Arizona, and are filed with the Bureau of Land Management Department of Interior, as follows:

Table with 3 columns: Name of Claim, Recorded Doc Page, BLM Serial Number. Row 1: AZCO # 462, 419 710/711, AMC 298898

This amended location is made for the purposes of including land not previously open to location and adjusting the boundaries of said claim and correcting any defects which may exist in the original location or the record thereof, hereby waiving no rights acquired under and by virtue of said original location.

Amended, dated and posted on the ground this 21 day of MAY, 1996. Time: 12:37 PM.

PHELPS DODGE CORPORATION Owner

By [Signature] Agent

[Signature] Witness

ENTERED IN COMPUTER

JUN 30 1997

BOOK 00513/0013

RECEIVED BUREAU OF LAND MANAGEMENT AUG 15 11 16 AM '96 ARIZONA STATE OFFICE PHOENIX, ARIZONA

RECEIVED
 BUREAU OF
 LAND MANAGEMENT
 ARIZONA
 STATE OFFICE
 PHOENIX, ARIZONA
 Aug 15 11 16 AM '96

PHELPS DOGE MINING COMPANY
 AMENDED AZCO LODE CLAIMS &
 SG LODE MINING CLAIMS
 LONE STAR MINING DISTRICT
 GRAHAM COUNTY, ARIZONA
 SCALE: 1" = 1000'

T6S, R27E

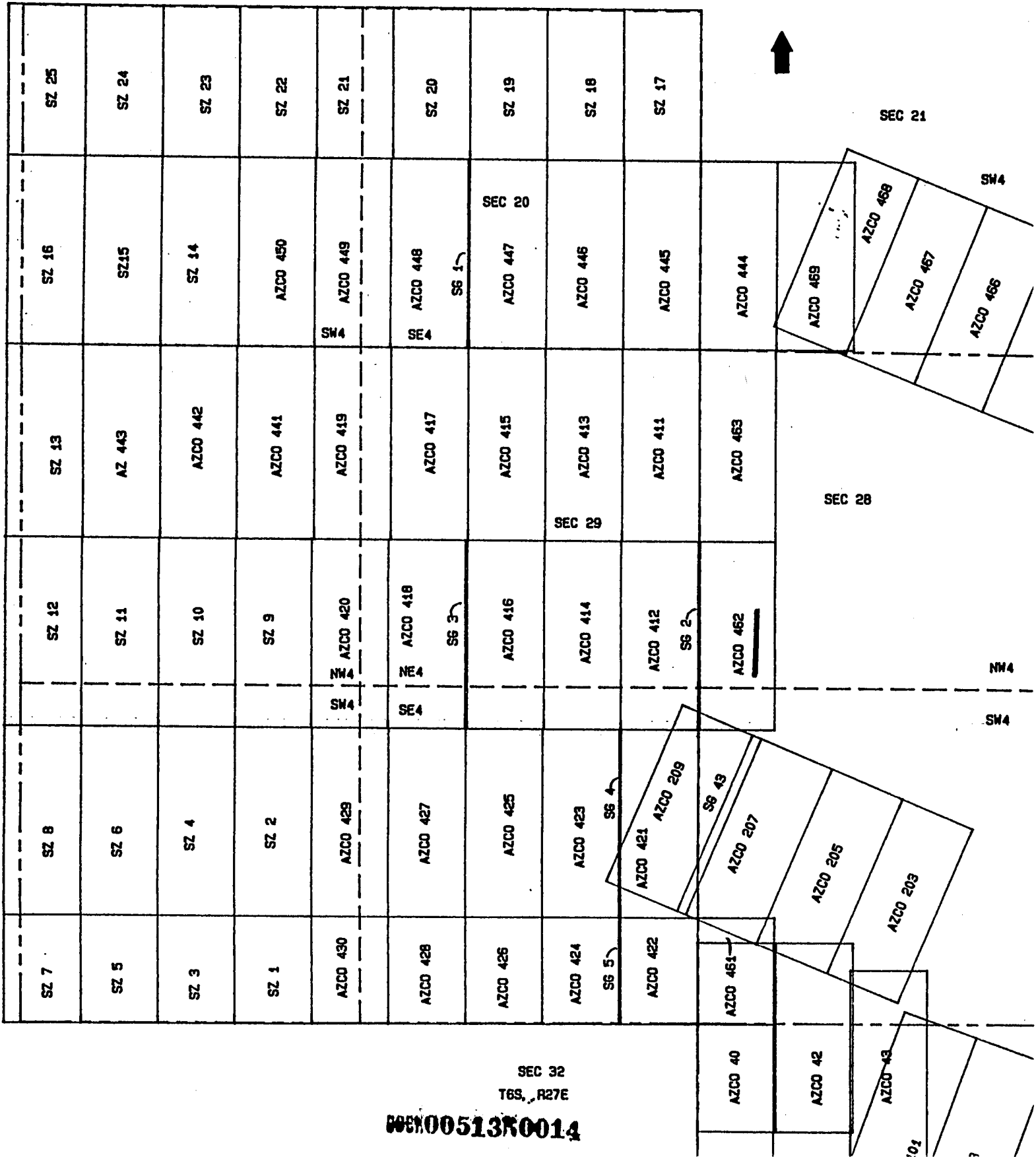

SEC 32
 T6S, R27E

00005130014

RECEIVED
B.L.M. AZ STATE OFFICE
1989 SEP 19 PM 2:27
PHOENIX, ARIZONA



9-6-89 8:30 A.M.
STATE OF ARIZONA, County of Graham, ss Fee \$ 9.00 No. 3919
I hereby certify that the within instrument was filed and recorded at
request of James A. Yanez
In Docket No. 419 Page 710-11 and indexed in Mines
Witness my hand and official seal the day and year aforesaid.
SHIRLEY ANGLE
COUNTY RECORDER BY Shirley Angle Deputy

LOCATION NOTICE
Lode

Notice is hereby given that the Azco No. 462 lode mining claim was located by Azco Mining Co Inc, whose address is 808 10th St. Golden Colo.80401 on Aug 22, 1989.

This claim is 1500 feet long and 600 feet wide, forming a claim in the shape of a parallelogram. The general course of this claim is North - South. From the location monument at which this notice is posted, this claim runs 25 feet North.

The location monument of this claim is in section 28 of T. 6 S., R. 27 E. G. & S.R.M.

The NE cor of this claim is approximately 9060 feet North and 600 feet EAST of the SW corner of Section 33 of T. 6 S., R. 27 E.

This claim falls within the NW and SW quarter(s) of section 28 of T. 6 S. R. 27 E. It is also in _____.

This claim is in the Lone Star Mining District in Graham County arizona.

All monuments consist of posts at least 1 1/2 inches wide and 4 feet above the ground.

James A. Yanez
Locator/Agent

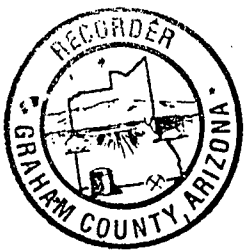

8-13-96 11:30 AM 9.00 4418
 STATE OF ARIZONA, County of Graham, ss Fee \$ No.
 I hereby certify that the within instrument was filed and recorded
 at the request of Phelps Dodge Mining
 In Docket No. 513 Page 15-16 and Indexed in ANML
 Witness my hand and official seal the day and year aforesaid.
 SHIRLEY ANGLE
 COUNTY RECORDER BY Kathy Ray Deputy

ARIZONA
 AMENDED NOTICE OF LOCATION
 (Lode Claim)

Notice is hereby given that Phelps Dodge Mining Company, whose mailing address is PO Box 151, Safford, AZ 85548, by its undersigned agent, makes this amended location of the AZCO 463 lode mining claim in the Lone Star Mining District, County of Graham, State of Arizona.

The general course of the claim is from North to South, and said claim is located within the NE 1/4, SECTION 29, AND THE NE 1/4 Quarter(s) of Section 28, Township 6 South, Range 27 East, Gila and Salt River Meridian, Arizona.

This Notice is posted upon a location monument on the centerline of the claim, said monument being located approximately 1464 feet SOUTH and 296 feet EAST from the NW corner of Section 28, Township 6 South, Range 27 East, G&SRM, Arizona. This claim is 1500 feet in length, running 1465 feet in a northerly direction and 35 feet in a southerly direction from said location monument and 600 feet in width (300 feet on either side of the centerline of the claim), forming a claim in the shape of a parallelogram.

Starting at the location monument, thence	<u>SOUTH</u>	<u>34.00</u>	feet to the	<u>SOUTH</u>	center end of the claim,
<u>296.00</u>	feet to the	<u>SW</u>	corner, thence	<u>WEST</u>	
<u>1498.00</u>	feet to the	<u>NW</u>	corner, thence	<u>NORTH</u>	
<u>296.00</u>	feet to the	<u>NORTH</u>	center end, thence	<u>EAST</u>	
<u>299.00</u>	feet to the	<u>NE</u>	corner, thence	<u>EAST</u>	
<u>1498.00</u>	feet to the	<u>SE</u>	corner, thence	<u>SOUTH</u>	
<u>299.00</u>	feet to the	<u>SOUTH</u>	center end,	<u>WEST</u>	

The location monument is in Section 28, Township 6 South, Range 27 East, G&SRM, Graham County, Arizona.

The undersigned claims the ground as depicted on the attached map or sketch.

This claim has been monumented in accordance with State and Federal law.

The original location notice and earlier amended location notice(s), if any, are recorded in the Official Records of Graham County, Arizona, and are filed with the Bureau of Land Management Department of Interior, as follows:

Name of Claim	Recorded Doc	Page	BLM Serial Number
AZCO # 463	419	712/713	AMC 298899

This amended location is made for the purposes of including land not previously open to location and adjusting the boundaries of said claim and correcting any defects which may exist in the original location or the record thereof, hereby waiving no rights acquired under and by virtue of said original location.

Amended, dated and posted on the ground this 21 day of MAY, 1996. Time: 12:30 PM.

PHELPS DODGE CORPORATION
 Owner

By [Signature]
 Agent

[Signature]
 Witness

ENTERED IN COMPUTER

RECEIVED
 BUREAU OF
 LAND MANAGEMENT
 ARIZONA
 STATE OFFICE
 PHOENIX, ARIZONA
 AUG 15 11 17 AM '96

JUN 30 1997

[Signature]

DOCK00513K0015

PHELPS DOGE MINING COMPANY
 AMENDED AZCO LODE CLAIMS &
 SG LODE MINING CLAIMS
 LONE STAR MINING DISTRICT
 GRAHAM COUNTY, ARIZONA
 SCALE: 1" = 1000'

RECEIVED
 BUREAU OF
 LAND MANAGEMENT
 ARIZONA
 STATE OFFICE
 PHOENIX, ARIZONA
 AUG 15 11 17 AM '96

T6S, R27E

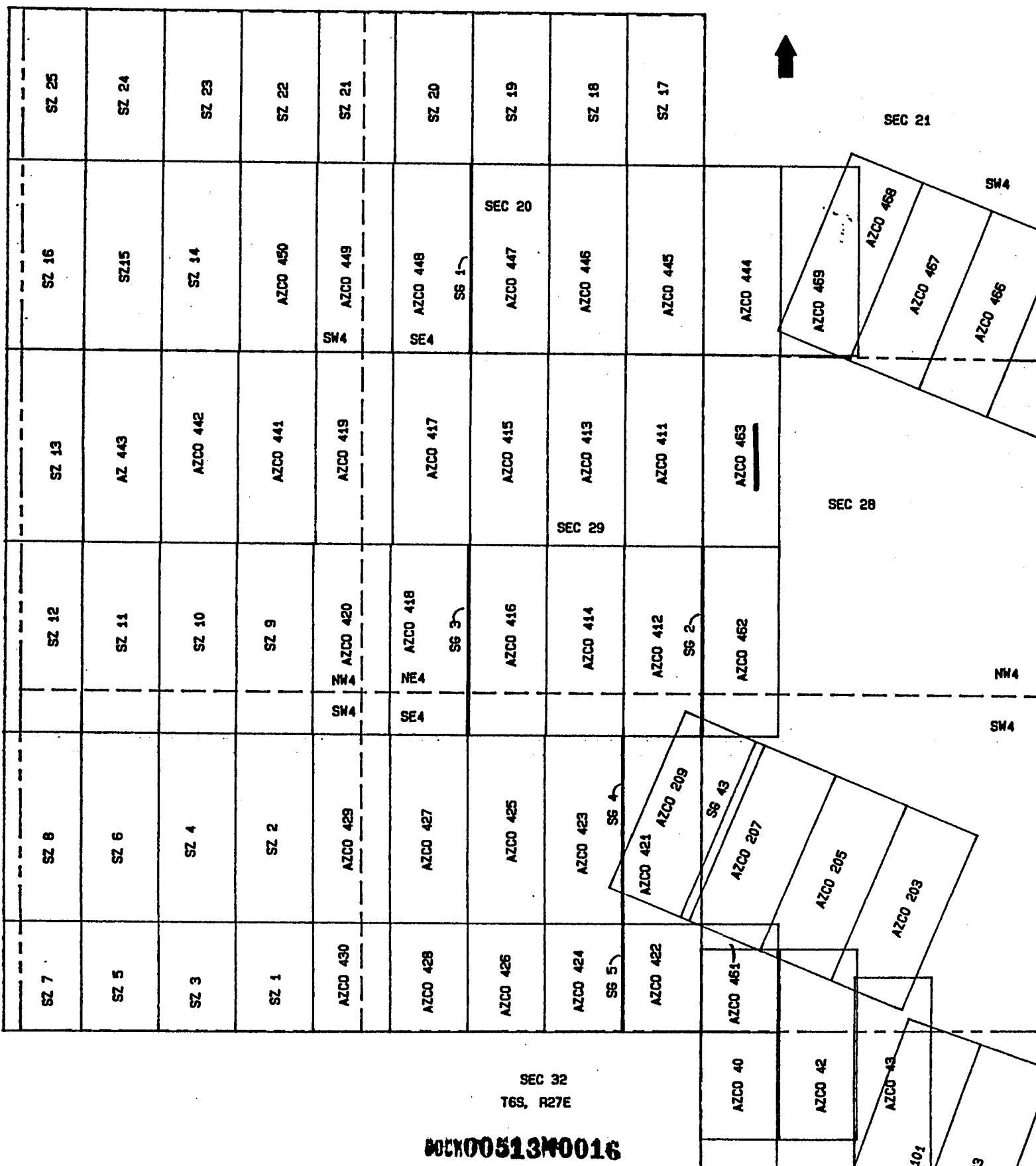

SEC 32
 T6S, R27E

000005130016

RECEIVED
D.L.M. AZ STATE OFFICE
1989 SEP 19 PM 2:28
PHOENIX, ARIZONA



9-6-89 8:30 A.M.
STATE OF ARIZONA, County of Graham, ss Fee \$ 9.00 No. 3920
I hereby certify that the within instrument was filed and recorded at
request of James A. Yanez
In Docket No. 419 Page 712-13 and indexed in Mines
Witness my hand and official seal the day and year aforesaid.
SHIRLEY ANGLE.
COUNTY RECORDER BY Shirley Angle Deputy

LOCATION NOTICE
Lode

Notice is hereby given that the Azco No. 463 lode mining claim was located by Azco Mining Co Inc, whose address is 808 10th St. Golden Colo.80401 on Aug 22, 1989.

This claim is 1500 feet long and 600 feet wide, forming a claim in the shape of a parallelogram. The general course of this claim is North - South. From the location monument at which this notice is posted, this claim runs 25 feet South.

The location monument of this claim is in section 29 of T. 6 S., R. 27 E. G. & S.R.M. 10560

The NE cor of this claim is approximately 5280 feet North and 600 feet EAST of the SW corner of Section 33 of T. 6 S., R. 27 E.

This claim falls within the NW quarter(s) of section 28 of T. 6 S. R. 27 E. It is also in _____.

This claim is in the Lone Star Mining District in Graham County arizona.

All monuments consist of posts at least 1 1/2 inches wide and 4 feet above the ground.

James A Yanez
Locator/Agent

298000

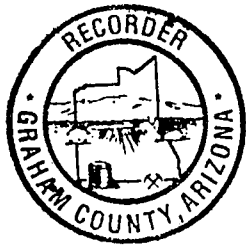

8-15-96 11:30 AM 9.00 4385

STATE OF ARIZONA, County of Graham, ss Fee \$ No.
I hereby certify that the within instrument was filed and recorded
at request of Phelps Dodge Mining
In Docket No. 512 Page 949-50 and indexed in ANML
Witness my hand and official seal the day and year aforesaid.
SHIRLEY ANGLE
COUNTY RECORDER BY [Signature] Deputy

ARIZONA
AMENDED NOTICE OF LOCATION
(Lode Claim)

Notice is hereby given that Phelps Dodge Mining Company,
whose mailing address is PO Box 151, Safford, AZ 85548, by its
undersigned agent, makes this amended location of the AZCO 410
lode mining claim in the Lone Star Mining District, County of
Graham, State of Arizona.

The general course of the claim is from North to South, and
said claim is located within the SE4, SEC 25 + THE NE
Quarter(s) of Section 36, Township 6 South, Range 27 East,
Gila and Salt River Meridian, Arizona.

This Notice is posted upon a location monument on the
centerline of the claim, said monument being located approxi-
mately 1 feet SOUTH and 1546 feet WEST
from the NE corner of Section 36, Township 6 South,
Range 27 East, G&SRM, Arizona. This claim is 1500 feet in length,
running 131 feet in a northerly direction and 1369 feet
in a southerly direction from said location monument and 600 feet
in width (300 feet on either side of the centerline of the
claim), forming a claim in the shape of a parallelogram.

Starting at the location monument, thence NORTH 130
feet to the NORTH center end of the claim, thence EAST
50 feet to the NE corner, thence SOUTH
1498 feet to the SE corner, thence WEST
50 feet to the SOUTH center end, thence WEST
50 feet to the SW corner, thence NORTH
1498 feet to the NW corner, thence EAST
50 feet to the NORTH center end.

The location monument is in Section 36, Township 6 South,
Range 27 East, G&SRM, Graham County, Arizona.

The undersigned claims the ground as depicted on the
attached map or sketch.

This claim has been monumented in accordance with State and
Federal law.

The original location notice and earlier amended location
notice(s), if any, are recorded in the Official Records of Graham
County, Arizona, and are filed with the Bureau of Land Management
Department of Interior, as follows:

Table with 4 columns: Name of Claim, Recorded Doc, Recorded Page, BLM Serial Number. Row 1: AZCO # 410, 419, 632/633, AMC 298876

This amended location is made for the purposes of including
land not previously open to location and adjusting the boundaries
of said claim and correcting any defects which may exist in the
original location or the record thereof, hereby waiving no rights
acquired under and by virtue of said original location.

Amended, dated and posted on the ground this 30 day of
July, 1996. Time: 9:50 AM

PHELPS DODGE CORPORATION
Owner

By [Signature] Agent
[Signature] Witness

ARIZONA
STATE OFFICE
PHOENIX, ARIZONA
DRC#00512PC0049

RECEIVED
BUREAU OF
LAND MANAGEMENT
AUG 15 11 12 AM '96

ENTERED IN COMPUTER
JUN 30 1997

RECEIVED
BUREAU OF
LAND MANAGEMENT

AUG 15 11 12 AM '96

ARIZONA
STATE OFFICE
PHOENIX, ARIZONA

T6S, R27E

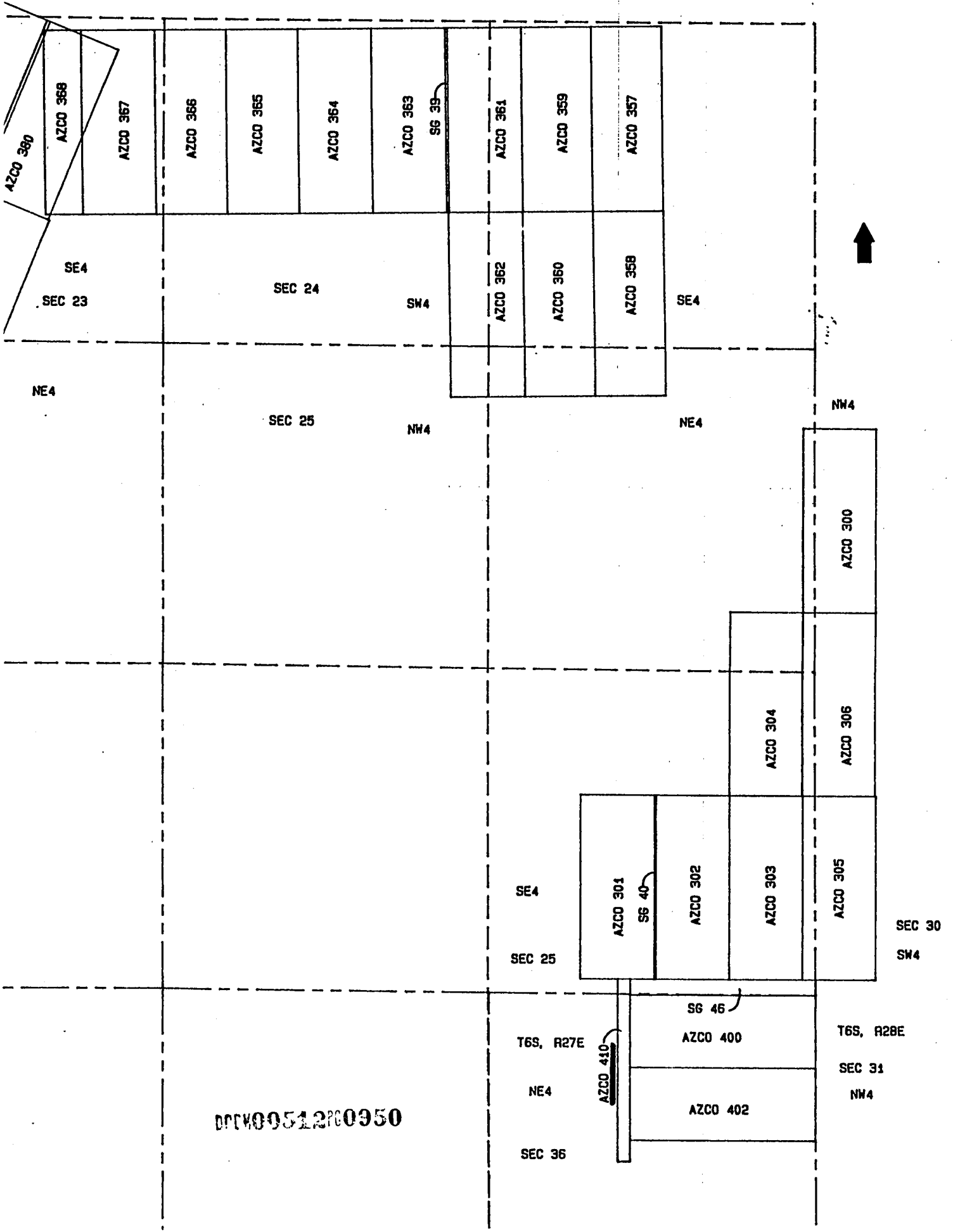

D00000512000950

T6S, R27E
NE4
SEC 36

T6S, R28E
SEC 31
NW4

RECEIVED
D.L.M. AZ STATE OFFICE
1989 SEP 19 PM 2:25
PHOENIX, ARIZONA

LOCATION NOTICE
Lode

Notice is hereby given that the Azco No. 410 lode mining claim was located by Azco Mining Co Inc, whose address is 808 10th St. Golden Colo.80401 on Sept 5, 1989

z

This claim is 1500 feet long and ~~600~~ ¹⁰⁰ feet wide, forming a claim in the shape of a parallelogram. The general course of this claim is north - south. From the location monument at which this notice is posted, this claim runs 25 feet NORTH.

The location monument of this claim is in section 36 of T. 6S S., R. 27 E. G. & S.R.M.

west The NE cor of this claim is approximately 1500 feet ~~East and~~ ~~feet North~~ of the SW Corner of section ~~36~~ ³⁰ of T. 6 S., R. 27 E.

This claim falls within the NE quarter(s) of section 36 of T. 6 S. R. 27 E. It also in _____.

This claim is in the Lone Star Mining District in Graham County arizona.

All monuments consist of posts at least 1 1/2 inches wide and 4 feet above the ground.

James A. Gandy
Locator/Agent

James A. Gandy

298870

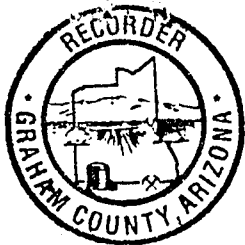

STATE OF ARIZONA, County of Graham, ss Fee \$ No.
hereby certify that the within instrument was filed and recorded
at request of Phelps Dodge Mining
in Docket No. 512 Page 951-2 and indexed in ANML
Witness my hand and official seal the day and year aforesaid.
SHIRLEY ANGLE
COUNTY RECORDER BY Shirley Angle Deputy

ARIZONA
AMENDED NOTICE OF LOCATION
(Lode Claim)

Notice is hereby given that Phelps Dodge Mining Company,
whose mailing address is PO Box 151, Safford, AZ 85548, by its
undersigned agent, makes this amended location of the AZCO 411
lode mining claim in the Lone Star Mining District, County of
Graham, State of Arizona.

The general course of the claim is from North to South, and
said claim is located within the NE
Quarter(s) of Section 29, Township 6 South, Range 27 East,
Gila and Salt River Meridian, Arizona.

This Notice is posted upon a location monument on the
centerline of the claim, said monument being located approxi-
mately 1474 feet SOUTH and 300 feet WEST
from the NE corner of Section 29, Township 6 South,
Range 27 East, G&SRM, Arizona. This claim is 1500 feet in length,
running 1475 feet in a northerly direction and 25 feet
in a southerly direction from said location monument and 600 feet
in width (300 feet on either side of the centerline of the
claim), forming a claim in the shape of a parallelogram.

Starting at the location monument, thence SOUTH 24.00
feet to the SOUTH center end of the claim, thence WEST
299.00 feet to the SW corner, thence NORTH
1498.00 feet to the NW corner, thence EAST
299.00 feet to the NORTH center end, thence EAST
300.00 feet to the NE corner, thence SOUTH
1498.00 feet to the SE corner, thence WEST
300.00 feet to the SOUTH center end.

The location monument is in Section 29, Township 6 South,
Range 27 East, G&SRM, Graham County, Arizona.

The undersigned claims the ground as depicted on the
attached map or sketch.

This claim has been monumented in accordance with State and
Federal law.

The original location notice and earlier amended location
notice(s), if any, are recorded in the Official Records of Graham
County, Arizona, and are filed with the Bureau of Land Management
Department of Interior, as follows:

Table with 4 columns: Name of Claim, Recorded Doc Page, BLM Serial Number. Row 1: AZCO # 411, 419, 648/649, AMC 298877

This amended location is made for the purposes of including
land not previously open to location and adjusting the boundaries
of said claim and correcting any defects which may exist in the
original location or the record thereof, hereby waiving no rights
acquired under and by virtue of said original location.

Amended, dated and posted on the ground this 21 day of
MAY, 1996. Time: 12:59 PM.

PHELPS DODGE CORPORATION
Owner
By David [Signature]
Agent
Rudy [Signature]
Witness

DPCM00512PC0951

ENTERED IN COMPUTER

JUN 30 1997 [Signature]

RECEIVED
BUREAU OF
LAND MANAGEMENT
ARIZONA
STATE OFFICE
PHOENIX, ARIZONA
AUG 15 11 12 AM

RECEIVED
BUREAU OF
LAND MANAGEMENT

AUG 15 11 12 AM '96

ARIZONA
STATE OFFICE
PHOENIX, ARIZONA

PHELPS DOGE MINING COMPANY
AMENDED AZCO LODE CLAIMS &
SG LODE MINING CLAIMS
LONE STAR MINING DISTRICT
GRAHAM COUNTY, ARIZONA
SCALE: 1" = 1000'

T6S, R27E

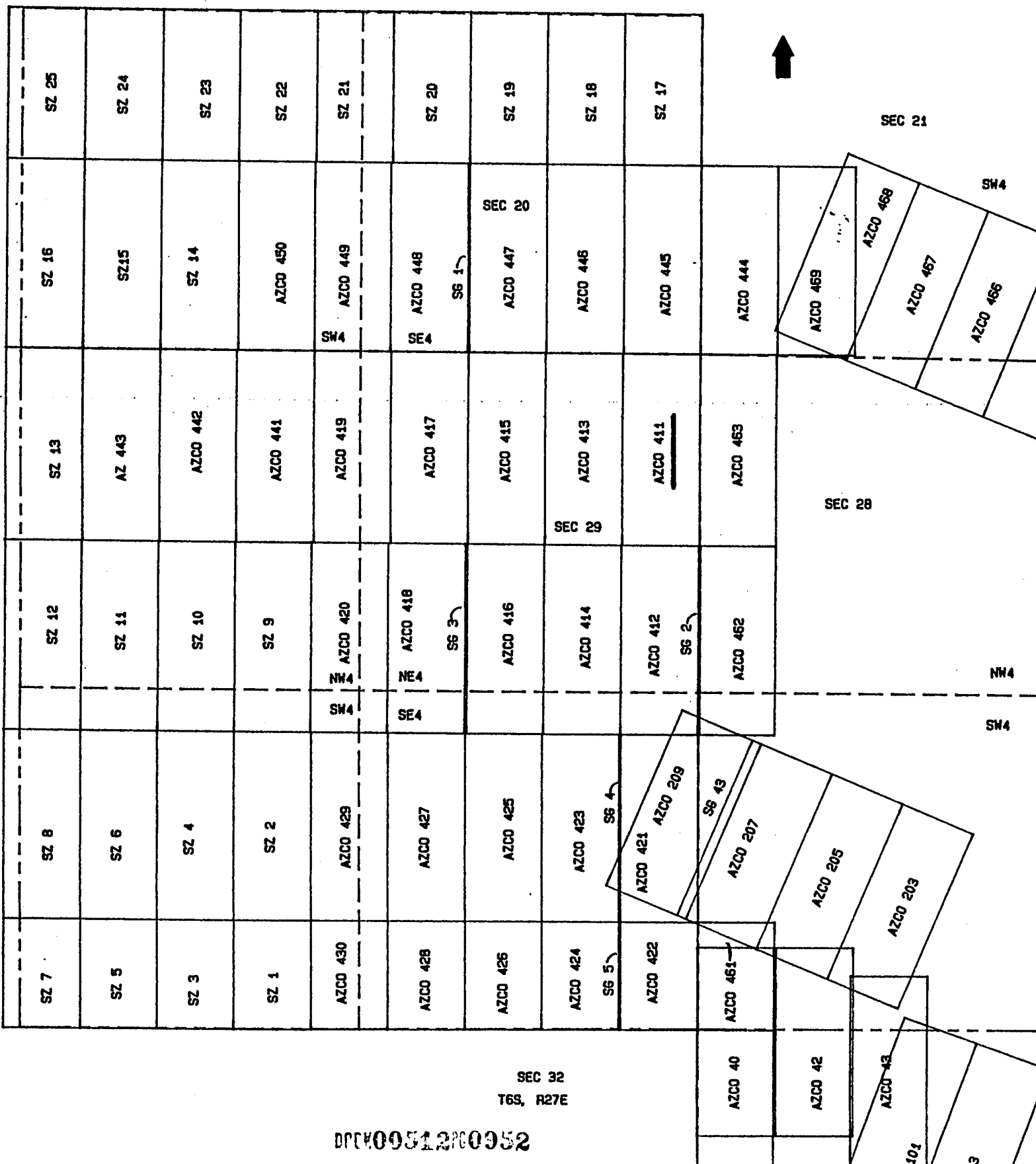

SEC 32
T6S, R27E

0000051200052

RECEIVED
B.L.H. AZ ST
1989 SEP 19
PHOENIX, AZ



9-6-89 8:30 A.M.

STATE OF ARIZONA, County of Graham, as Fee \$ 9.00 No. 3888
I hereby certify that the within instrument was filed and recorded at
request of James A Yanez
In Docket No. 419 Page 648-9 and indexed in Mining
Witness my hand and official seal the day and year aforesaid.
SHIRLEY ANGLE
COUNTY RECORDER BY James A Yanez Deputy

LOCATION NOTICE
Lode

Notice is hereby given that the Azco No. 411 lode mining
claim was located by Azco Mining Co Inc, whose address is 808
10th St. Golden Colo.80401 on Aug 22, 1989.

This claim is 1500 feet long and 600 feet wide, forming a
claim in the shape of a parallelogram. The general course of this
claim is North - South. From the location monument at which this
notice is posted, this claim runs 25 feet South.

The location monument of this claim is in section 29
of T. 6 S., R. 27 E. G. & S.R.M.

The NE cor of this claim is approximately 10560 feet
North and 0 feet East of the SW corner of Section 33
of T. 6 S., R. 27 E.

This claim falls within the NE
quarter(s) of section 29 of T. 6 S. R. 27 E. It is
also in _____.

This claim is in the Lone Star Mining District in Graham
County arizona.

All monuments consist of posts at least 1 1/2 inches wide
and 4 feet above the ground.

James A Yanez
Locator/Agent

DOCKET 419 PAGE 648

298877

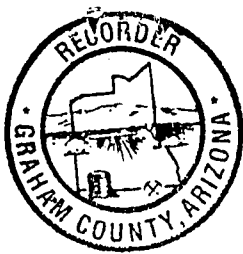

8-11 11:30 AM 9.00 4387

STATE OF ARIZONA, County of Graham, ss Fee \$ No.
I hereby certify that the within instrument was filed and recorded
Request of Phelps Dodge Mining
Docket No. 512 Page 953-4 and indexed in ANML
Witness my hand and official seal the day and year aforesaid.
SHIRLEY ANGLE
COUNTY RECORDER BY [Signature]

ARIZONA
AMENDED NOTICE OF LOCATION
(Lode Claim)

Notice is hereby given that Phelps Dodge Mining Company, whose mailing address is PO Box 151, Safford, AZ 85548, by its undersigned agent, makes this amended location of the AZCO 412 lode mining claim in the Lone Star Mining District, County of Graham, State of Arizona.

The general course of the claim is from North to South, and said claim is located within the SE AND NE Quarter(s) of Section 29, Township 6 South, Range 27 East, Gila and Salt River Meridian, Arizona.

This Notice is posted upon a location monument on the centerline of the claim, said monument being located approximately 1525 feet SOUTH and 304 feet WEST from the NE corner of Section 29, Township 6 South, Range 27 East, G&SRM, Arizona. This claim is 1500 feet in length, running 28 feet in a northerly direction and 1472 feet in a southerly direction from said location monument and 600 feet in width (300 feet on either side of the centerline of the claim), forming a claim in the shape of a parallelogram.

Starting at the location monument, thence NORTH 27.00 feet to the NORTH center end of the claim, thence EAST 299.00 feet to the NE corner, thence SOUTH 1476.00 feet to the SE corner, thence WEST 299.00 feet to the SOUTH center end, thence WEST 300.00 feet to the SW corner, thence NORTH 1476.00 feet to the NW corner, thence EAST 300.00 feet to the NORTH center end.

The location monument is in Section 29, Township 6 South, Range 27 East, G&SRM, Graham County, Arizona.

The undersigned claims the ground as depicted on the attached map or sketch.

This claim has been monumented in accordance with State and Federal law.

The original location notice and earlier amended location notice(s), if any, are recorded in the Official Records of Graham County, Arizona, and are filed with the Bureau of Land Management Department of Interior, as follows:

Table with 4 columns: Name of Claim, Recorded Doc Page, BLM Serial Number. Row 1: AZCO # 412, 419, 650/651, AMC 298878

This amended location is made for the purposes of including land not previously open to location and adjusting the boundaries of said claim and correcting any defects which may exist in the original location or the record thereof, hereby waiving no rights acquired under and by virtue of said original location.

Amended, dated and posted on the ground this 21 day of MAY, 1996. Time: 12:52 PM.

PHELPS DODGE CORPORATION
Owner
By [Signature] Agent
[Signature] Witness

RECEIVED BUREAU OF LAND MANAGEMENT
ARIZONA STATE OFFICE PHOENIX, ARIZONA
Aug 15 11 13 AM '96

ENTERED IN COMPUTER

00000512000953

JUN 30 1997 [Signature]

ARIZONA
STATE OFFICE
PHOENIX, ARIZONA

RECEIVED
BUREAU OF
LAND MANAGEMENT
AUG 15 11 13 AM '96

PHELPS DOGE MINING COMPANY
AMENDED AZCO LODE CLAIMS &
SG LODE MINING CLAIMS
LONE STAR MINING DISTRICT
GRAHAM COUNTY, ARIZONA
SCALE: 1" = 1000'

T6S, R27E

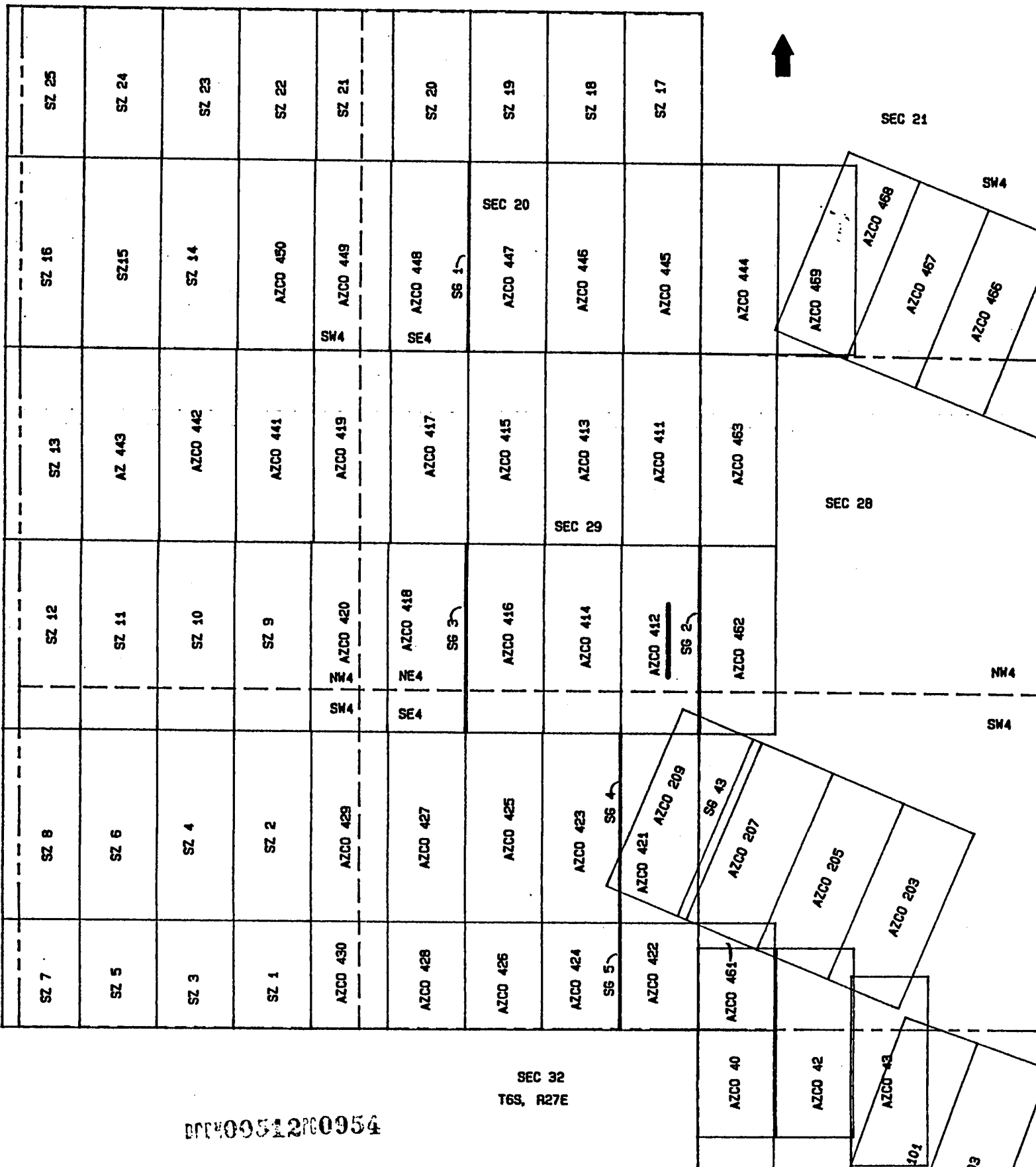

0000051200054

RECEIVED
B.L.M. AZ STATE OF
1989 SEP 19 PM 2:22
PHOENIX, ARIZONA



9-6-89 8:30 A.M. 9.00 3889
STATE OF ARIZONA, County of Graham, ss Fee \$ No. _____
I hereby certify that the within instrument was filed and recorded at
request of James A Yanez
In Docket No. 419 Page 650-1 and Indexed in Mining
Witness my hand and official seal the day and year aforesaid.
SHIRLEY ANGLE
COUNTY RECORDER BY Jamie Dennis Deputy

LOCATION NOTICE
Lode

Notice is hereby given that the Azco No. 412 lode mining
claim was located by Azco Mining Co Inc, whose address is 808
10th St. Golden Colo.80401 on Aug 22, 1989.

This claim is 1500 feet long and 600 feet wide, forming a
claim in the shape of a parallelogram. The general course of this
claim is North - South. From the location monument at which this
notice is posted, this claim runs 25 feet North.

The location monument of this claim is in section 29
of T. 6 S., R. 27 E. G. & S.R.M.

The NE cor of this claim is approximately 9060 feet
North and 0 feet EAST of the SW corner of Section 33
of T. 6 S., R. 27 E.

This claim falls within the NE and SE
quarter(s) of section 29 of T. 6 S. R. 27 E. It is
also in _____.

This claim is in the Lone Star Mining District in Graham
County arizona.

All monuments consist of posts at least 1 1/2 inches wide
and 4 feet above the ground.

James A Yanez
Locator/Agent

298879



STATE OF ARIZONA, County of Graham, ss Fee \$ No.
I hereby certify that the within instrument was filed and recorded
at request of Phelps Dodge Mining
Docket No. 512 Page 955-6 and indexed in ANML
Witness my hand and official seal the day and year aforesaid.
SHIRLEY ANGLE
COUNTY RECORDER BY

ARIZONA
AMENDED NOTICE OF LOCATION
(Lode Claim)

Notice is hereby given that Phelps Dodge Mining Company,
whose mailing address is PO Box 151, Safford, AZ 85548, by its
undersigned agent, makes this amended location of the AZCO 413
lode mining claim in the Lone Star Mining District, County of
Graham, State of Arizona.

The general course of the claim is from North to South, and
said claim is located within the NE
Quarter(s) of Section 29, Township 6 South, Range 27 East,
Gila and Salt River Meridian, Arizona.

This Notice is posted upon a location monument on the
centerline of the claim, said monument being located approxi-
mately 1468 feet SOUTH and 898 feet WEST
from the NE corner of Section 29, Township 6 South,
Range 27 East, G&SRM, Arizona. This claim is 1500 feet in length,
running 1469 feet in a northerly direction and 31 feet
in a southerly direction from said location monument and 600 feet
in width (300 feet on either side of the centerline of the
claim), forming a claim in the shape of a parallelogram.

Starting at the location monument, thence SOUTH 30.00
feet to the SOUTH center end of the claim, thence WEST
300.00 feet to the SW corner, thence NORTH
1498.00 feet to the NW corner, thence EAST
300.00 feet to the NORTH center end, thence EAST
299.00 feet to the NE corner, thence SOUTH
1498.00 feet to the SE corner, thence WEST
299.00 feet to the SOUTH center end.

The location monument is in Section 29, Township 6 South,
Range 27 East, G&SRM, Graham County, Arizona.

The undersigned claims the ground as depicted on the
attached map or sketch.

This claim has been monumented in accordance with State and
Federal law.

The original location notice and earlier amended location
notice(s), if any, are recorded in the Official Records of Graham
County, Arizona, and are filed with the Bureau of Land Management
Department of Interior, as follows:

Table with 4 columns: Name of Claim, Recorded Doc Page, BLM Serial Number. Row 1: AZCO # 413, 419, 652/653, AMC 298879

This amended location is made for the purposes of including
land not previously open to location and adjusting the boundaries
of said claim and correcting any defects which may exist in the
original location or the record thereof, hereby waiving no rights
acquired under and by virtue of said original location.

Amended, dated and posted on the ground this 21 day of
MAY, 1996. Time: 1:23 PM.

PHELPS DODGE CORPORATION
Owner
BY David [Signature]
Agent
Rudy Estrada
Witness

RECEIVED
BUREAU OF
LAND MANAGEMENT
Aug 15 11 13 AM '96
ARIZONA
STATE OFFICE
PHOENIX, ARIZONA

ENTERED IN COMPUTER

DOC00512PG0955

JUN 30 1997 [Signature]

RECEIVED
 BUREAU OF
 LAND MANAGEMENT
 AUG 15 11 13 AM '96
 ARIZONA
 STATE OFFICE
 PHOENIX, ARIZONA

PHELPS DOGE MINING COMPANY
 AMENDED AZCO LODE CLAIMS &
 SG LODE MINING CLAIMS
 LONE STAR MINING DISTRICT
 GRAHAM COUNTY, ARIZONA
 SCALE: 1" = 1000'

T6S, R27E

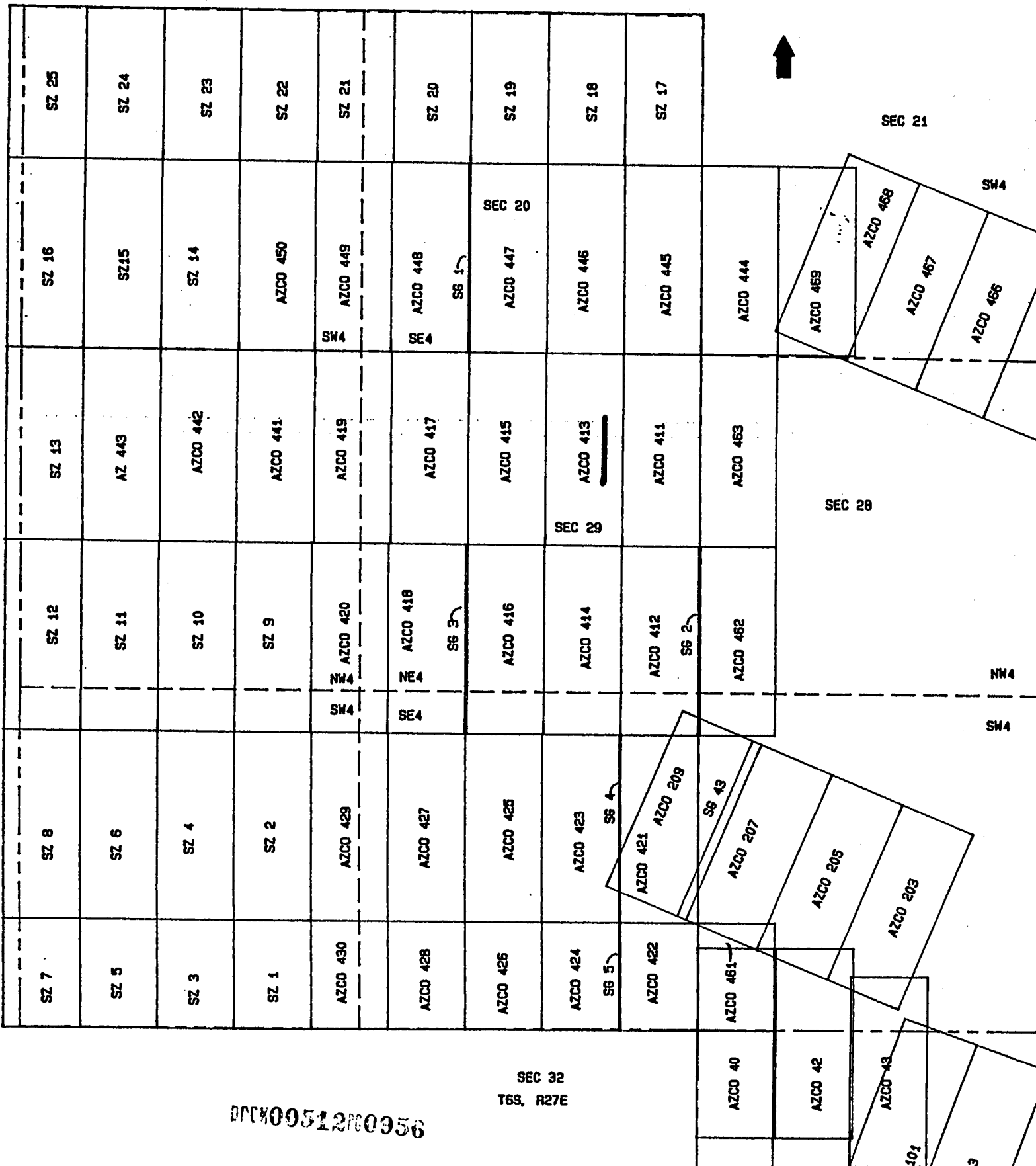

09051200956

SEC 32
 T6S, R27E

RECEIVED
D.L.H. AZ STATE OFF
1989 SEP 19 PM 2:28
PHOENIX, ARIZONA



9-6-89 8:30 A.M. 9.00 3890
STATE OF ARIZONA, County of Graham, as Fee \$ No. 3890
I hereby certify that the within instrument was filed and recorded at
request of James A Yanez
In Docket No. 419 Page 652-3 and Indexed in Mining
Witness my hand and official seal the day and year aforesaid.
SHIRLEY ANGLE
COUNTY RECORDER BY Janice [Signature] Deputy

LOCATION NOTICE
Lode

Notice is hereby given that the Azco No. 413 lode mining claim was located by Azco Mining Co Inc, whose address is 808 10th St. Golden Colo.80401 on Aug 22, 1989.

This claim is 1500 feet long and 600 feet wide, forming a claim in the shape of a parallelogram. The general course of this claim is North - South. From the location monument at which this notice is posted, this claim runs 25 feet South.

The location monument of this claim is in section 29 of T. 6 S., R. 27 E. G. & S.R.M.

The NE cor of this claim is approximately 10560 feet North and 600 feet West of the SW corner of Section 33 of T. 6 S., R. 27 E.

This claim falls within the NE quarter(s) of section 29 of T. 6 S. R. 27 E. It is also in _____.

This claim is in the Lone Star Mining District in Graham County arizona.

All monuments consist of posts at least 1 1/2 inches wide and 4 feet above the ground.

James A Yanez
Locator/Agent

298870



STATE OF ARIZONA, County of Graham, ss Fee \$ No.
I hereby certify that the within instrument was filed and recorded
at request of Phelps Dodge Mining
in Docket No. 512 Page 957-8 and indexed in ANML
Witness my hand and official seal the day and year aforesaid.
SHIRLEY ANGLE
COUNTY RECORDER BY [Signature] Deputy

ARIZONA
AMENDED NOTICE OF LOCATION
(Lode Claim)

Notice is hereby given that Phelps Dodge Mining Company, whose mailing address is PO Box 151, Safford, AZ 85548, by its undersigned agent, makes this amended location of the AZCO 414 lode mining claim in the Lone Star Mining District, County of Graham, State of Arizona.

The general course of the claim is from North to South, and said claim is located within the SE AND NE Quarter(s) of Section 29, Township 6 South, Range 27 East, Gila and Salt River Meridian, Arizona.

This Notice is posted upon a location monument on the centerline of the claim, said monument being located approximately 1521 feet SOUTH and 904 feet WEST from the NE corner of Section 29, Township 6 South, Range 27 East, G&SRM, Arizona. This claim is 1500 feet in length, running 24 feet in a northerly direction and 1476 feet in a southerly direction from said location monument and 600 feet in width (300 feet on either side of the centerline of the claim), forming a claim in the shape of a parallelogram.

Starting at the location monument, thence NORTH 23.00 feet to the NORTH center end of the claim, thence EAST 300.00 feet to the NE corner, thence SOUTH 1476.00 feet to the SE corner, thence WEST 300.00 feet to the SOUTH center end, thence WEST 298.00 feet to the SW corner, thence NORTH 1476.00 feet to the NW corner, thence EAST 298.00 feet to the NORTH center end.

The location monument is in Section 29, Township 6 South, Range 27 East, G&SRM, Graham County, Arizona.

The undersigned claims the ground as depicted on the attached map or sketch.

This claim has been monumented in accordance with State and Federal law.

The original location notice and earlier amended location notice(s), if any, are recorded in the Official Records of Graham County, Arizona, and are filed with the Bureau of Land Management Department of Interior, as follows:

Table with 3 columns: Name of Claim, Recorded Doc Page, BLM Serial Number. Row 1: AZCO # 414, 419, 654/655, AMC 298880

This amended location is made for the purposes of including land not previously open to location and adjusting the boundaries of said claim and correcting any defects which may exist in the original location or the record thereof, hereby waiving no rights acquired under and by virtue of said original location.

Amended, dated and posted on the ground this 21 day of MAY, 1996. Time: 1:18 PM.

PHELPS DODGE CORPORATION
Owner

By [Signature]
Agent

[Signature]
Witness

RECEIVED
BUREAU OF
LAND MANAGEMENT
Aug 15 11 13 AM '96
ARIZONA
STATE OFFICE
PHOENIX, ARIZONA

ENTERED IN COMPUTER

DPCC00512PC0957

JUN 30 1997 [Signature]

RECEIVED
BUREAU OF
LAND MANAGEMENT

AUG 15 11 13 AM '96

ARIZONA
STATE OFFICE
PHOENIX, ARIZONA

PHELPS DOGE MINING COMPANY
AMENDED AZCO LODE CLAIMS &
SG LODE MINING CLAIMS
LONE STAR MINING DISTRICT
GRAHAM COUNTY, ARIZONA
SCALE: 1" = 1000'

T6S, R27E

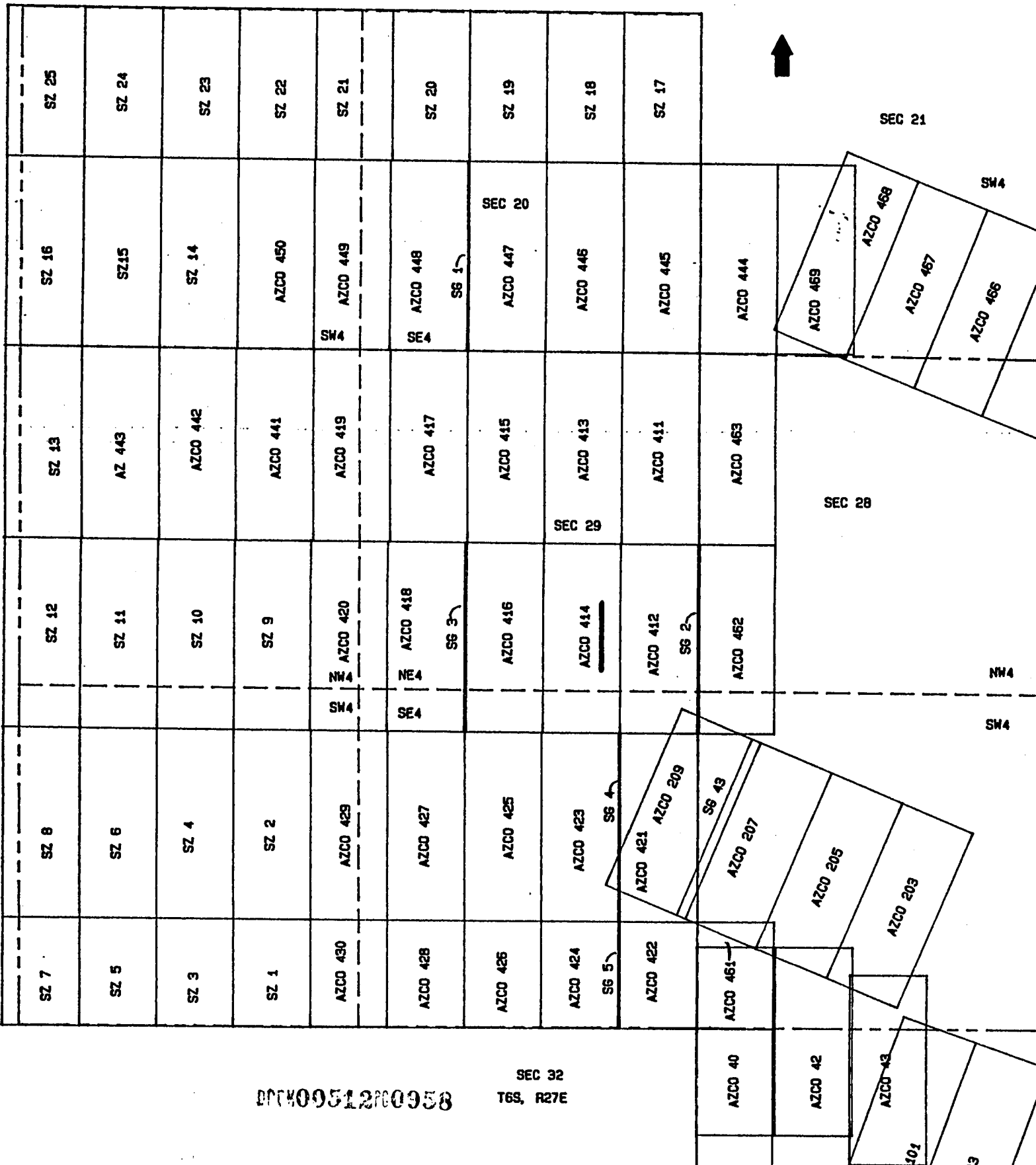

0000051200958

SEC 32
T6S, R27E

RECEIVED
B.L.M. AZ STATE OF

1989 SEP 19 PM 2:28

PHOENIX, ARIZONA



9-6-89 8:30 A.M.

STATE OF ARIZONA, County of Graham, ss Fee \$ 9.00 No. 3891

I hereby certify that the within instrument was filed and recorded at request of James A Yanez

In Docket No. 419 Page 654-5 and indexed in Mining

Witness my hand and official seal the day and year aforesaid.

SHIRLEY ANGLE

COUNTY RECORDER BY Jamie Dunsior Deputy

LOCATION NOTICE
Lode

Notice is hereby given that the Azco No. 414 lode mining claim was located by Azco Mining Co Inc, whose address is 808 10th St. Golden Colo.80401 on Aug 22, 1989.

This claim is 1500 feet long and 600 feet wide, forming a claim in the shape of a parallelogram. The general course of this claim is North - South. From the location monument at which this notice is posted, this claim runs 25 feet North.

The location monument of this claim is in section 29 of T. 6 S.,R. 27 E. G. & S.R.M.

The NE cor of this claim is approximately 9060 feet North and 600 feet West of the SW corner of Section 33 of T. 6 S.,R. 27 E.

This claim falls within the NE and SE quarter(s) of section 29 of T. 6 S. R. 27 E. It is also in _____.

This claim is in the Lone Star Mining District in Graham County arizona.

All monuments consist of posts at least 1 1/2 inches wide and 4 feet above the ground.

James A Yanez
Locator/Agent

290880



ARIZONA
AMENDED NOTICE OF LOCATION
(Lode Claim)

8-1-96 11:30 AM 9.00 4390
STATE OF ARIZONA, County of Graham, ss Fee \$ No. _____
I hereby certify that the within instrument was filed and recorded
at request of Phelps Dodge Mining
in Docket No. 512 Page 959-60 and indexed in ANML
Witness my hand and official seal the day and year aforesaid.
SHIRLEY ANGLE
COUNTY RECORDER BY Shirley Angle

Notice is hereby given that Phelps Dodge Mining Company, whose mailing address is PO Box 151, Safford, AZ 85548, by its undersigned agent, makes this amended location of the AZCO 415 lode mining claim in the Lone Star Mining District, County of Graham, State of Arizona.

The general course of the claim is from North to South, and said claim is located within the NE Quarter(s) of Section 29, Township 6 South, Range 27 East, Gila and Salt River Meridian, Arizona.

This Notice is posted upon a location monument on the centerline of the claim, said monument being located approximately 1466 feet SOUTH and 1498 feet WEST from the NE corner of Section 29, Township 6 South, Range 27 East, G&SRM, Arizona. This claim is 1500 feet in length, running 1467 feet in a northerly direction and 33 feet in a southerly direction from said location monument and 600 feet in width (300 feet on either side of the centerline of the claim), forming a claim in the shape of a parallelogram.

Starting at the location monument, thence SOUTH 32.00 feet to the SOUTH center end of the claim, thence WEST 300.00 feet to the SW corner, thence NORTH 1498.00 feet to the NW corner, thence EAST 300.00 feet to the NORTH center end, thence EAST 200.00 feet to the NE corner, thence SOUTH 1498.00 feet to the SE corner, thence WEST 300 feet to the SOUTH center end.

The location monument is in Section 29, Township 6 South, Range 27 East, G&SRM, Graham County, Arizona.

The undersigned claims the ground as depicted on the attached map or sketch.

This claim has been monumented in accordance with State and Federal law.

The original location notice and earlier amended location notice(s), if any, are recorded in the Official Records of Graham County, Arizona, and are filed with the Bureau of Land Management Department of Interior, as follows:

Name of Claim	Recorded Doc	Page	BLM Serial Number
AZCO # 415	419	656/657	AMC 298881

This amended location is made for the purposes of including land not previously open to location and adjusting the boundaries of said claim and correcting any defects which may exist in the original location or the record thereof, hereby waiving no rights acquired under and by virtue of said original location.

Amended, dated and posted on the ground this 21 day of May, 1996. Time: 1:39 PM.

PHELPS DODGE CORPORATION
Owner

By David J. Gannon
Agent

Rudy Straka
Witness

RECEIVED
BUREAU OF
LAND MANAGEMENT
Aug 15 11 13 AM '96
ARIZONA
STATE OFFICE
PHOENIX, ARIZONA
DPC400512PG0959

ENTERED IN COMPUTER

JUN 30 1997 JG

RECEIVED
D.L.M. AZ STATE OFFICE
1989 SEP 19 PM 2:26
PHOENIX, ARIZONA



9-6-89 8:30 A.M. 9.00 3892
STATE OF ARIZONA, County of Graham, ss Fee \$ _____, No. _____
I hereby certify that the within instrument was filed and recorded at
request of James A Yanez
In Docket No. 419 Page 656-7 and indexed in Mining
Witness my hand and official seal the day and year aforesaid.
SHIRLEY ANGLE
COUNTY RECORDER BY James A Yanez Deputy

LOCATION NOTICE
Lode

Notice is hereby given that the Azco No. 415 lode mining claim was located by Azco Mining Co Inc, whose address is 808 10th St. Golden Colo.80401 on Aug 22, 1989.

This claim is 1500 feet long and 600 feet wide, forming a claim in the shape of a parallelogram. The general course of this claim is North - South. From the location monument at which this notice is posted, this claim runs 25 feet South.

The location monument of this claim is in section 29 of T. 6 S., R. 27 E. G. & S.R.M.

The NE cor of this claim is approximately 10560 feet North and 1200 feet WEST of the SW corner of Section 33 of T. 6 S., R. 27 E.

This claim falls within the NE quarter(s) of section 29 of T. 6 S. R. 27 E. It is also in _____.

This claim is in the Lone Star Mining District in Graham County arizona.

All monuments consist of posts at least 1 1/2 inches wide and 4 feet above the ground.

James A Yanez
Locator/Agent

298881



STATE OF ARIZONA, County of Graham, ss Fee \$ No. _____
I hereby certify that the within instrument was filed and recorded
at request of Phelps Dodge Mining 8-13-96 11:30 AM
Docket No. 512 Page 961-2 and Indexed in ANML
Witness my hand and official seal the day and year aforesaid.
SHIRLEY ANGLE
COUNTY RECORDER BY [Signature] Deputy

ARIZONA
AMENDED NOTICE OF LOCATION
(Lode Claim)

Notice is hereby given that Phelps Dodge Mining Company, whose mailing address is PO Box 151, Safford, AZ 85548, by its undersigned agent, makes this amended location of the AZCO 416 lode mining claim in the Lone Star Mining District, County of Graham, State of Arizona.

The general course of the claim is from North to South, and said claim is located within the NE AND SE Quarter(s) of Section 29, Township 6 South, Range 27 East, Gila and Salt River Meridian, Arizona.

This Notice is posted upon a location monument on the centerline of the claim, said monument being located approximately 1517 feet SOUTH and 1500 feet WEST from the NE corner of Section 29, Township 6 South, Range 27 East, G&SRM, Arizona. This claim is 1500 feet in length, running 20 feet in a northerly direction and 1480 feet in a southerly direction from said location monument and 600 feet in width (300 feet on either side of the centerline of the claim), forming a claim in the shape of a parallelogram.

Starting at the location monument, thence NORTH 19.00 feet to the NORTH center end of the claim, thence EAST 298.00 feet to the NE corner, thence SOUTH 1476.00 feet to the SE corner, thence WEST 298.00 feet to the SOUTH center end, thence WEST 299.00 feet to the SW corner, thence NORTH 1476.00 feet to the NW corner, thence EAST 299.00 feet to the NORTH center end.

The location monument is in Section 29, Township 6 South, Range 27 East, G&SRM, Graham County, Arizona.

The undersigned claims the ground as depicted on the attached map or sketch.

This claim has been monumented in accordance with State and Federal law.

The original location notice and earlier amended location notice(s), if any, are recorded in the Official Records of Graham County, Arizona, and are filed with the Bureau of Land Management Department of Interior, as follows:

Name of Claim	Recorded Doc	Page	BLM Serial Number
AZCO # 416	419	658/659	AMC 29882

This amended location is made for the purposes of including land not previously open to location and adjusting the boundaries of said claim and correcting any defects which may exist in the original location or the record thereof, hereby waiving no rights acquired under and by virtue of said original location.

Amended, dated and posted on the ground this 21 day of MAY, 1996. Time: 1:34 PM.

PHELPS DODGE CORPORATION
Owner

By [Signature]
Agent

[Signature]
Witness

ARIZONA
STATE OFFICE
PHOENIX, ARIZONA

Aug 15 11 13 AM '96

RECEIVED
BUREAU OF
LAND MANAGEMENT

ENTERED IN COMPUTER

DPCW09512PC0961

JUN 30 1997 [Signature]

RECEIVED
 BUREAU OF
 LAND MANAGEMENT
 AUG 15 11 13 AM '96
 ARIZONA
 STATE OFFICE
 PHOENIX, ARIZONA

PHELPS DOGE MINING COMPANY
 AMENDED AZCO LODE CLAIMS &
 SG LODE MINING CLAIMS
 LONE STAR MINING DISTRICT
 GRAHAM COUNTY, ARIZONA
 SCALE: 1" = 1000'

T6S, R27E

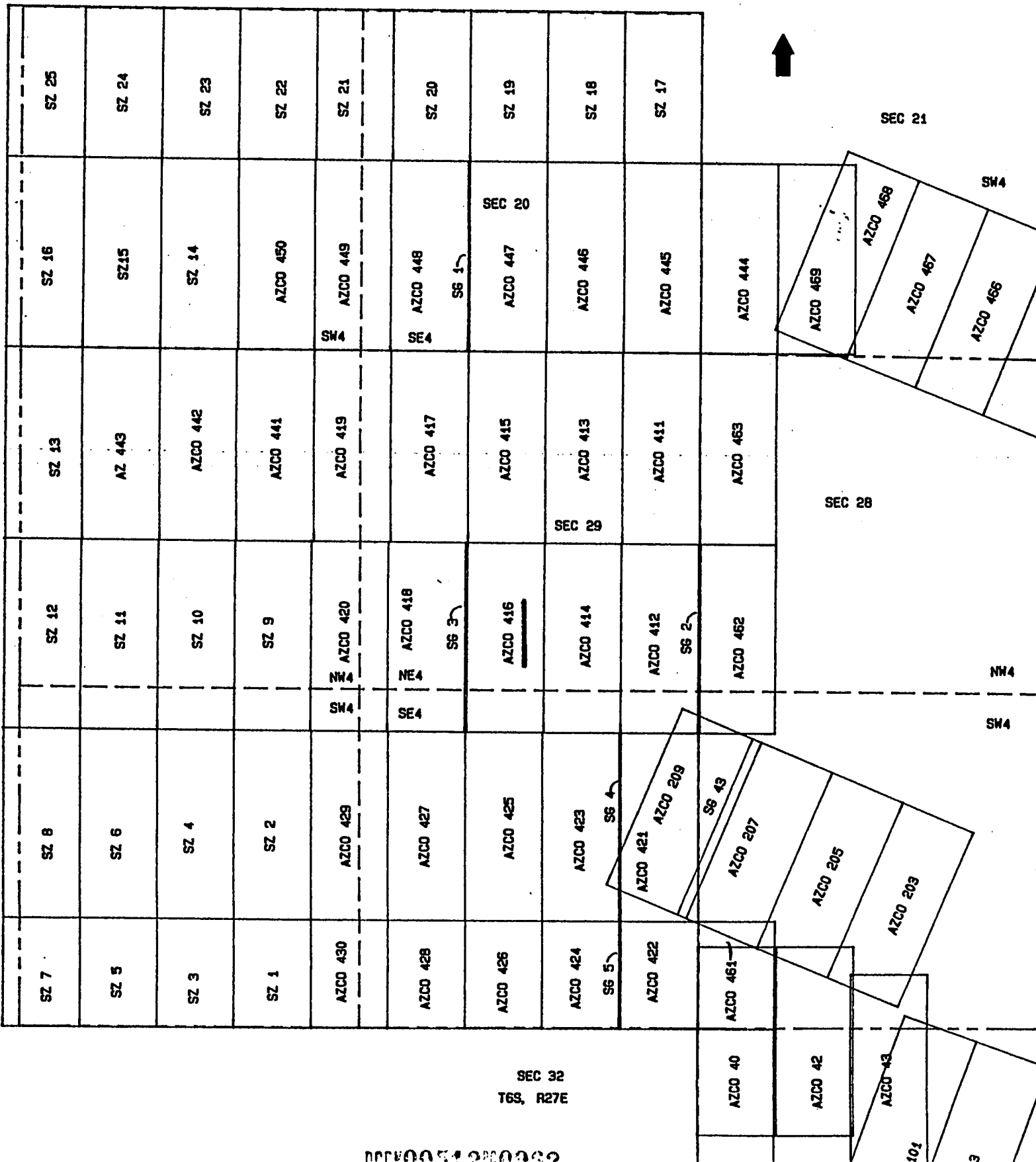

SEC 32
 T6S, R27E

101005100000

RECEIVED
B.L.M. AZ STATE OFFICE
1989 SEP 19 PM 2:26
PHOENIX, ARIZONA



9-6-89 8:30 A.M. 9.00 3893
STATE OF ARIZONA, County of Graham, ss Fee \$ No. _____
I hereby certify that the within instrument was filed and recorded at
request of James A Yanez
In Docket No. 419 Page 658-9 and indexed in Mining
Witness my hand and official seal the day and year aforesaid.
SHIRLEY ANGLE
COUNTY RECORDER BY Jamie D. Yanez Deputy

LOCATION NOTICE
Lode

Notice is hereby given that the Azco No. 416 lode mining claim was located by Azco Mining Co Inc, whose address is 808 10th St. Golden Colo.80401 on Aug 22, 1989.

This claim is 1500 feet long and 600 feet wide, forming a claim in the shape of a parallelogram. The general course of this claim is North - South. From the location monument at which this notice is posted, this claim runs 25 feet North.

The location monument of this claim is in section 29 of T. 6 S., R. 27 E. G. & S.R.M.

The NE cor of this claim is approximately 9060 feet North and 1200 feet West of the SW corner of Section 33 of T. 6 S., R. 27 E.

This claim falls within the NE and SE quarter(s) of section 29 of T. 6 S. R. 27 E. It is also in _____.

This claim is in the Lone Star Mining District in Graham County arizona.

All monuments consist of posts at least 1 1/2 inches wide and 4 feet above the ground.

Jamie D. Yanez
Locator/Agent

298888



STATE OF ARIZONA, County of Graham, ss Fee \$ No.

hereby certify that the within instrument was filed and recorded

at request of Phelps Dodge Mining

Docket No. 512 Page 963-4 and indexed in ANML

Witness my hand and official seal the day and year aforesaid.

SHIRLEY ANGLE

COUNTY RECORDER BY Shirley Angle Deputy

ARIZONA AMENDED NOTICE OF LOCATION (Lode Claim)

Notice is hereby given that Phelps Dodge Mining Company, whose mailing address is PO Box 151, Safford, AZ 85548, by its undersigned agent, makes this amended location of the AZCO 417 lode mining claim in the Lone Star Mining District, County of Graham, State of Arizona.

The general course of the claim is from North to South, and said claim is located within the NE Quarter(s) of Section 29, Township 6 South, Range 27 East, Gila and Salt River Meridian, Arizona.

This Notice is posted upon a location monument on the centerline of the claim, said monument being located approximately 1467 feet SOUTH and 2098 feet WEST from the NE corner of Section 29, Township 6 South, Range 27 East, G&SRM, Arizona. This claim is 1500 feet in length, running 1468 feet in a northerly direction and 32 feet in a southerly direction from said location monument and 600 feet in width (300 feet on either side of the centerline of the claim), forming a claim in the shape of a parallelogram.

Starting at the location monument, thence SOUTH 31.00 feet to the SOUTH center end of the claim, thence WEST 299.00 feet to the SW corner, thence NORTH 1498.00 feet to the NW corner, thence EAST 299.00 feet to the NORTH center end, thence EAST 300.00 feet to the NE corner, thence SOUTH 1498.00 feet to the SE corner, thence WEST 300.00 feet to the SOUTH center end.

The location monument is in Section 29, Township 6 South, Range 27 East, G&SRM, Graham County, Arizona.

The undersigned claims the ground as depicted on the attached map or sketch.

This claim has been monumented in accordance with State and Federal law.

The original location notice and earlier amended location notice(s), if any, are recorded in the Official Records of Graham County, Arizona, and are filed with the Bureau of Land Management Department of Interior, as follows:

Name of Claim	Recorded Doc	Page	BLM Serial Number
AZCO # 417	419	660/661	AMC 298883

This amended location is made for the purposes of including land not previously open to location and adjusting the boundaries of said claim and correcting any defects which may exist in the original location or the record thereof, hereby waiving no rights acquired under and by virtue of said original location.

Amended, dated and posted on the ground this 21 day of MAY, 1996. Time: 1:52 PM.

PHELPS DODGE CORPORATION Owner By David Williams Agent Ruby Estrada Witness

RECEIVED BUREAU OF LAND MANAGEMENT AUG 15 11 13 AM '96 ARIZONA STATE OFFICE PHOENIX, ARIZONA

ENTERED IN COMPUTER

JUN 3 1997 [Signature]

RECEIVED
 BUREAU OF
 LAND MANAGEMENT
 ARIZONA
 STATE OFFICE
 PHOENIX, ARIZONA
 AUG 15 11 13 AM '96

PHELPS DOGE MINING COMPANY
 AMENDED AZCO LODE CLAIMS &
 SG LODE MINING CLAIMS
 LONE STAR MINING DISTRICT
 GRAHAM COUNTY, ARIZONA
 SCALE: 1" = 1000'

T6S, R27E

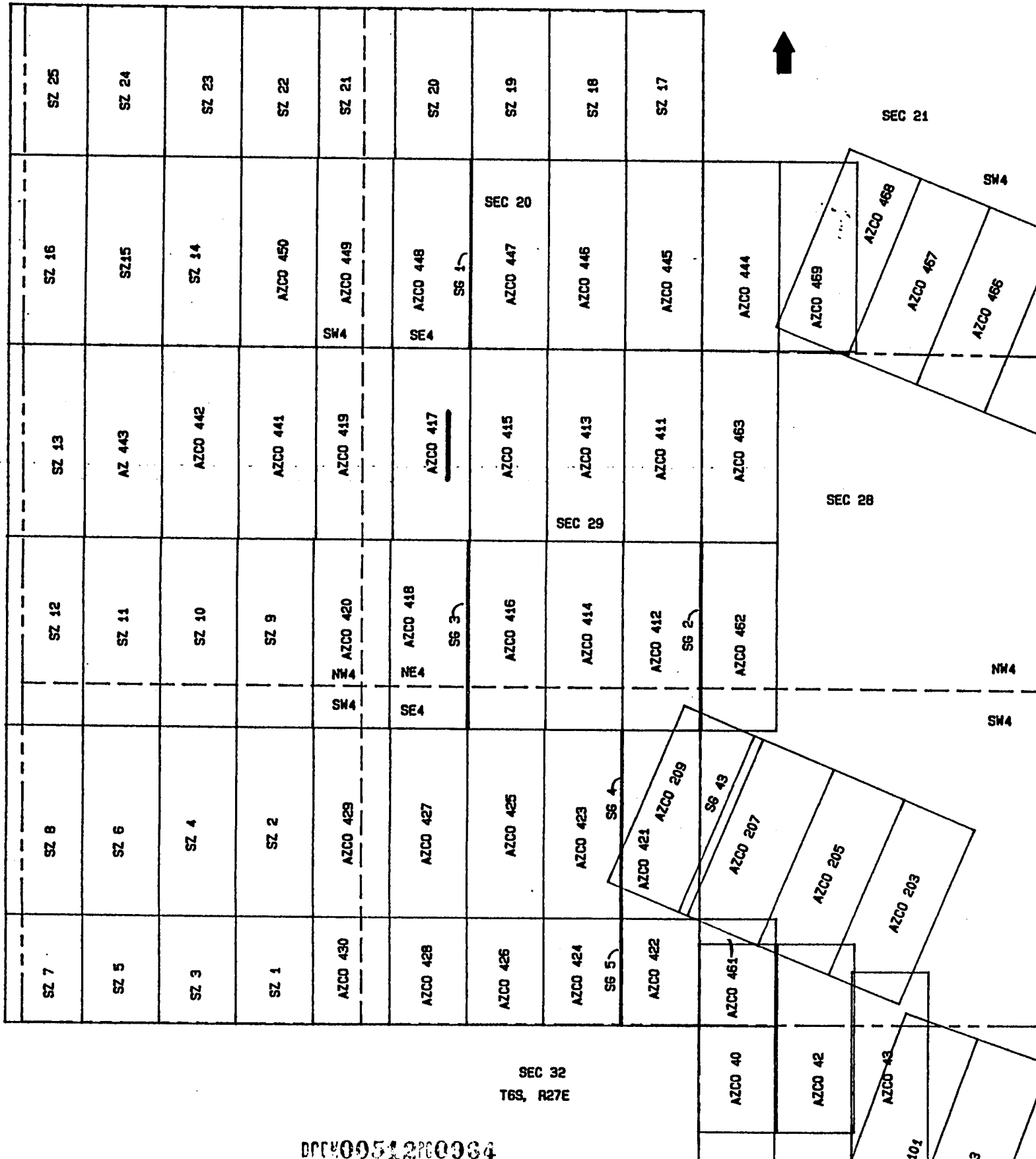

SEC 32
 T6S, R27E

00000512000064

RECEIVED
B.L.M. AZ STATE OFFICE
1989 SEP 19 PM 2:
PHOENIX, ARIZONA



9-6-89 8:30 A.M. 9.00 3894
STATE OF ARIZONA, County of Graham, as Fee \$ No.
I hereby certify that the within instrument was filed and recorded at
request of James A Yanez
In Docket No. 419 Page 660-1 and indexed in Mining
Witness my hand and official seal the day and year aforesaid.
SHIRLEY ANGLE
COUNTY RECORDER BY James A Yanez Deputy

LOCATION NOTICE
Lode

Notice is hereby given that the Azco No. 417 lode mining claim was located by Azco Mining Co Inc, whose address is 808 10th St. Golden Colo.80401 on Aug 22, 1989.

This claim is 1500 feet long and 600 feet wide, forming a claim in the shape of a parallelogram. The general course of this claim is North - South. From the location monument at which this notice is posted, this claim runs 25 feet South.

The location monument of this claim is in section 29 of T. 6 S., R. 27 E. G. & S.R.M.

The NE cor of this claim is approximately 10560 feet North and 1800 feet West of the SW corner of Section 33 of T. 6 S., R. 27 E.

This claim falls within the NE quarter(s) of section 29 of T. 6 S. R. 27 E. It is also in _____.

This claim is in the Lone Star Mining District in Graham County arizona.

All monuments consist of posts at least 1 1/2 inches wide and 4 feet above the ground.

James A Yanez
Locator/Agent

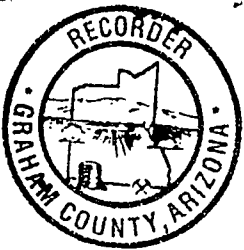

STATE OF ARIZONA, County of Graham, ss Fee \$ No.
I hereby certify that the within instrument was filed and recorded
at request of Phelps Dodge Mining
Docket No. 512 Page 965-6 and indexed in ANML
Witness my hand and official seal the day and year aforesaid.
SHIRLEY ANGLE
COUNTY RECORDER

ARIZONA
AMENDED NOTICE OF LOCATION
(Lode Claim)

Notice is hereby given that Phelps Dodge Mining Company whose mailing address is PO Box 151, Safford, AZ 85548, by its undersigned agent, makes this amended location of the AZCO 418 lode mining claim in the Lone Star Mining District, County of Graham, State of Arizona.

The general course of the claim is from North to South, and said claim is located within the SE AND NE Quarter(s) of Section 29, Township 6 South, Range 27 East, Gila and Salt River Meridian, Arizona.

This Notice is posted upon a location monument on the centerline of the claim, said monument being located approximately 1514 feet SOUTH and 2114 feet WEST from the NE corner of Section 29, Township 6 South, Range 27 East, G&SRM, Arizona. This claim is 1500 feet in length, running 17 feet in a northerly direction and 1483 feet in a southerly direction from said location monument and 600 feet in width (300 feet on either side of the centerline of the claim), forming a claim in the shape of a parallelogram.

Starting at the location monument, thence NORTH 16.00 feet to the NORTH center end of the claim, thence EAST 299.00 feet to the NE corner, thence SOUTH 1476.00 feet to the SE corner, thence WEST 299.00 feet to the SOUTH center end, thence WEST 299.00 feet to the SW corner, thence NORTH 1476.00 feet to the NW corner, thence EAST 299.00 feet to the NORTH center end.

The location monument is in Section 29, Township 6 South, Range 27 East, G&SRM, Graham County, Arizona.

The undersigned claims the ground as depicted on the attached map or sketch.

This claim has been monumented in accordance with State and Federal law.

The original location notice and earlier amended location notice(s), if any, are recorded in the Official Records of Graham County, Arizona, and are filed with the Bureau of Land Management Department of Interior, as follows:

Table with 4 columns: Name of Claim, Recorded Doc, Recorded Page, BLM Serial Number. Row 1: AZCO # 418, 419, 662/663, AMC 298884

This amended location is made for the purposes of including land not previously open to location and adjusting the boundaries of said claim and correcting any defects which may exist in the original location or the record thereof, hereby waiving no rights acquired under and by virtue of said original location.

Amended, dated and posted on the ground this 21 day of MAY, 1996. Time: 1:47 PM.

PHELPS DODGE CORPORATION
Owner
By [Signature] Agent
[Signature] Witness

RECEIVED
BUREAU OF LAND MANAGEMENT
ARIZONA STATE OFFICE
PHOENIX, ARIZONA
Aug 15 11 13 AM '96

ENTERED IN COMPUTER

JUN 30 1997 [Signature]

RECEIVED
B.L.M. AZ STATE OFFICE
1989 SEP 19 PM 2:26
PHOENIX, ARIZONA



9-6-89 8:30 A.M. 9.00 3895
STATE OF ARIZONA, County of Graham, ss Fee \$ _____ No. _____
I hereby certify that the within instrument was filed and recorded at
request of James A Yanez
In Docket No. 419 Page 662-3 and Indexed in Mining
Witness my hand and official seal the day and year aforesaid.
SHIRLEY ANGLE
COUNTY RECORDER BY Jamie Janson Deputy

LOCATION NOTICE
Lode

Notice is hereby given that the Azco No. 418 lode mining claim was located by Azco Mining Co Inc, whose address is 808 10th St. Golden Colo.80401 on Aug 22, 1989.

This claim is 1500 feet long and 600 feet wide, forming a claim in the shape of a parallelogram. The general course of this claim is North - South. From the location monument at which this notice is posted, this claim runs 25 feet North.

The location monument of this claim is in section 29 of T. 6 S., R. 27 E. G. & S.R.M.

The NE cor of this claim is approximately 9060 feet North and 1800 feet West of the SW corner of Section 33 of T. 6 S., R. 27 E.

This claim falls within the NE and SE quarter(s) of section 29 of T. 6 S. R. 27 E. It is also in _____.

This claim is in the Lone Star Mining District in Graham County arizona.

All monuments consist of posts at least 1 1/2 inches wide and 4 feet above the ground.

James A Yanez
Locator/Agent

298886

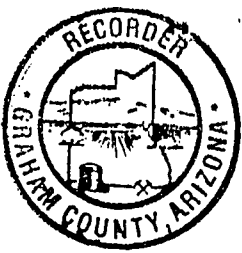

8-13 11:30 AM 9.00 4394
STATE ZONA, County of Graham, ss Fee # No.

hereby certify that the within instrument was filed and recorded
at request of Phelps Dodge Mining
Docket No. 512 Page 967-8 and indexed in ANML
Witness my hand and official seal the day and year aforesaid.
SHIRLEY ANGLE
COUNTY RECORDER BY Shirley Angle Deputy

ARIZONA
AMENDED NOTICE OF LOCATION
(Lode Claim)

Notice is hereby given that Phelps Dodge Mining Company, whose mailing address is PO Box 151, Safford, AZ 85548, by its undersigned agent, makes this amended location of the AZCO 419 lode mining claim in the Lone Star Mining District, County of Graham, State of Arizona.

The general course of the claim is from North to South, and said claim is located within the NE AND NW Quarter(s) of Section 29, Township 6 South, Range 27 East, Gila and Salt River Meridian, Arizona.

This Notice is posted upon a location monument on the centerline of the claim, said monument being located approximately 1460 feet SOUTH and 2696 feet WEST from the NE corner of Section 29, Township 6 South, Range 27 East, G&SRM, Arizona. This claim is 1500 feet in length, running 1461 feet in a northerly direction and 39 feet in a southerly direction from said location monument and 600 feet in width (300 feet on either side of the centerline of the claim), forming a claim in the shape of a parallelogram.

Starting at the location monument, thence SOUTH 38.00 feet to the SOUTH center end of the claim, thence WEST 300.00 feet to the SW corner, thence NORTH 1498.00 feet to the NW corner, thence EAST 300.00 feet to the NORTH center end, thence EAST 299.00 feet to the NE corner, thence SOUTH 1498.00 feet to the SE corner, thence WEST 299.00 feet to the SOUTH center end.

The location monument is in Section 29, Township 6 South, Range 27 East, G&SRM, Graham County, Arizona.

The undersigned claims the ground as depicted on the attached map or sketch.

This claim has been monumented in accordance with State and Federal law.

The original location notice and earlier amended location notice(s), if any, are recorded in the Official Records of Graham County, Arizona, and are filed with the Bureau of Land Management Department of Interior, as follows:

Name of Claim	Recorded Doc	Page	BLM Serial Number
AZCO #419	419	664/665	AMC 298885

This amended location is made for the purposes of including land not previously open to location and adjusting the boundaries of said claim and correcting any defects which may exist in the original location or the record thereof, hereby waiving no rights acquired under and by virtue of said original location.

Amended, dated and posted on the ground this 22 day of MAY, 1996. Time: 7:52 AM.

PHELPS DODGE CORPORATION
Owner
By Daniel DeFauver
Agent
Randy Estrella
Witness

RECEIVED
BUREAU OF
LAND MANAGEMENT
Aug 15 11 24 AM '96
ARIZONA
STATE OFFICE
PHOENIX, ARIZONA

DOC#00512PC0967

ENTERED IN COMPLETION

JUN 30 1997 [Signature]

RECEIVED
 BUREAU OF
 LAND MANAGEMENT
 AUG 15 11 14 AM '96
 ARIZONA
 STATE OFFICE
 PHOENIX, ARIZONA

PHELPS DOGE MINING COMPANY
 AMENDED AZCO LODE CLAIMS &
 SG LODE MINING CLAIMS
 LONE STAR MINING DISTRICT
 GRAHAM COUNTY, ARIZONA
 SCALE: 1" = 1000'

T6S, R27E

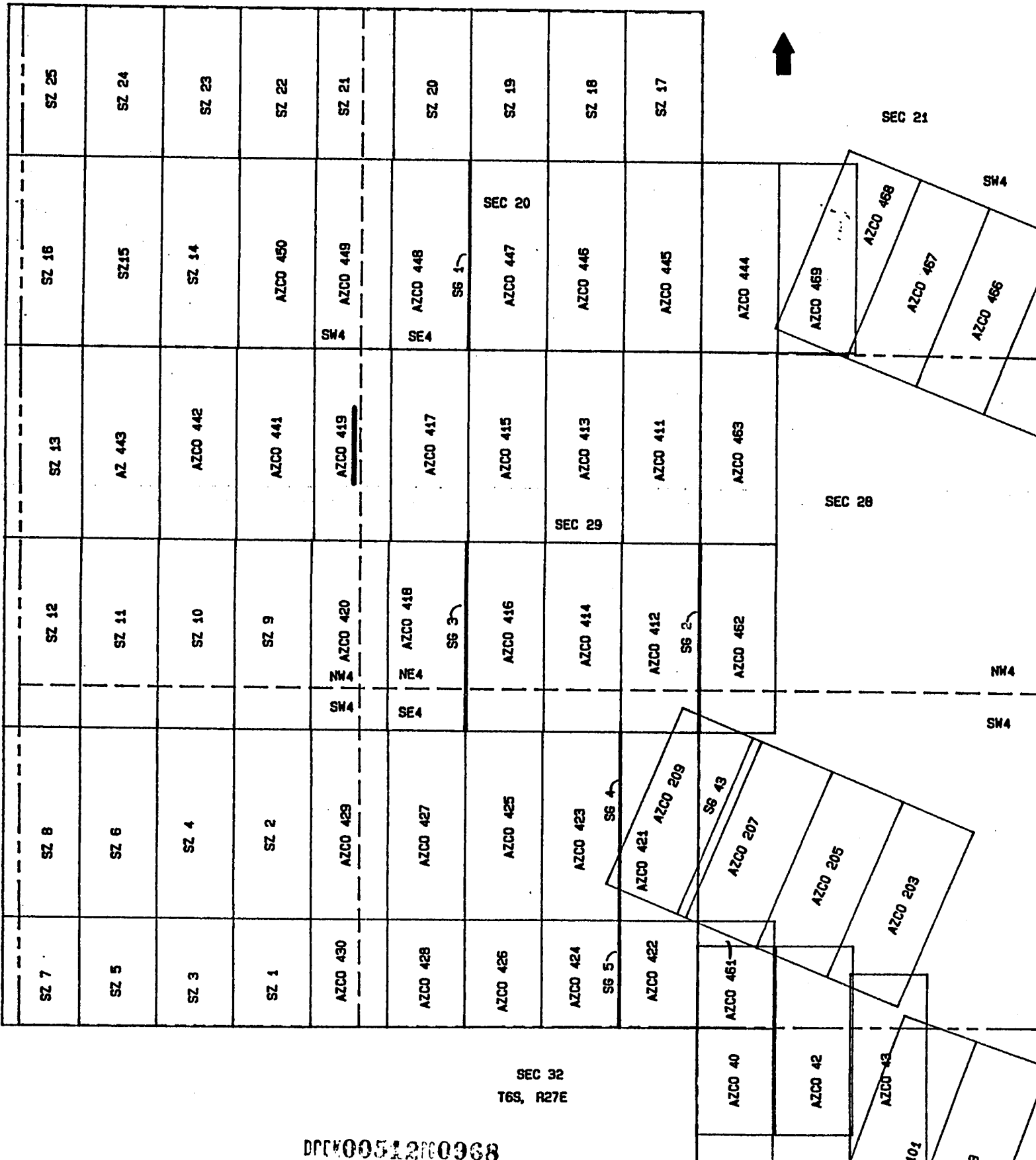

D000051200368

RECEIVED
B.L.M. AZ STATE
1989 SEP 19 PM
PHOENIX, ARIZONA



9-6-89 8:30 A.M. 9.00 38965
STATE OF ARIZONA, County of Graham, ss Fee \$ No. 38965
I hereby certify that the within instrument was filed and recorded at
request of James A Yanez
In Docket No. 419 Page 664-5 and Indexed in Mining
Witness my hand and official seal the day and year aforesaid.
SHIRLEY ANGLE
COUNTY RECORDER BY Jamie Anderson Deputy

LOCATION NOTICE
Lode

Notice is hereby given that the Azco No. 419 lode mining claim was located by Azco Mining Co Inc, whose address is 808 10th St. Golden Colo.80401 on Aug 22, 1989.

This claim is 1500 feet long and 600 feet wide, forming a claim in the shape of a parallelogram. The general course of this claim is North - South. From the location monument at which this notice is posted, this claim runs 25 feet South.

The location monument of this claim is in section 29 of T. 6 S., R. 27 E. G. & S.R.M.

The NE cor of this claim is approximately 10560 feet North and 2400 feet West of the SW corner of Section 33 of T. 6 S., R. 27 E.

This claim falls within the NE and NW quarter(s) of section 29 of T. 6 S. R. 27 E. It is also in _____.

This claim is in the Lone Star Mining District in Graham County arizona.

All monuments consist of posts at least 1 1/2 inches wide and 4 feet above the ground.

James A Yanez
Locator/Agent

298885



8-11 11:30 AM 9.00 4395

STATE OF ARIZONA, County of Graham, ss Fee 2 No. _____
I hereby certify that the within instrument was filed and recorded
at request of Phelps Dodge Mining
Docket No. 512 Page 969-70 and indexed in ANML
Witness my hand and official seal the day and year aforesaid.
SHIRLEY ANGLE
COUNTY RECORDER

ARIZONA
AMENDED NOTICE OF LOCATION
(Lode Claim)

Notice is hereby given that Phelps Dodge Mining Company, whose mailing address is PO Box 151, Safford, AZ 85548, by its undersigned agent, makes this amended location of the AZCO 420 lode mining claim in the Lone Star Mining District, County of Graham, State of Arizona.

The general course of the claim is from North to South, and said claim is located within the NE, SE, SW, AND NW Quarter(s) of Section 29, Township 6 South, Range 27 East, Gila and Salt River Meridian, Arizona.

This Notice is posted upon a location monument on the centerline of the claim, said monument being located approximately 1515 feet SOUTH and 2712 feet WEST from the NE corner of Section 29, Township 6 South, Range 27 East, G&SRM, Arizona. This claim is 1500 feet in length, running 18 feet in a northerly direction and 1482 feet in a southerly direction from said location monument and 600 feet in width (300 feet on either side of the centerline of the claim), forming a claim in the shape of a parallelogram.

Starting at the location monument, thence NORTH 17.00 feet to the NORTH center end of the claim, thence EAST 299.00 feet to the NE corner, thence SOUTH 1476.00 feet to the SE corner, thence WEST 299.00 feet to the SOUTH center end, thence WEST 299.00 feet to the SW corner, thence NORTH 1476.00 feet to the NW corner, thence EAST 299.00 feet to the NORTH center end.

The location monument is in Section 29, Township 6 South, Range 27 East, G&SRM, Graham County, Arizona.

The undersigned claims the ground as depicted on the attached map or sketch.

This claim has been monumented in accordance with State and Federal law.

The original location notice and earlier amended location notice(s), if any, are recorded in the Official Records of Graham County, Arizona, and are filed with the Bureau of Land Management Department of Interior, as follows:

Name of Claim	Recorded Doc	Page	BLM Serial Number
AZCO # 420	419	666/667	AMC 298886

This amended location is made for the purposes of including land not previously open to location and adjusting the boundaries of said claim and correcting any defects which may exist in the original location or the record thereof, hereby waiving no rights acquired under and by virtue of said original location.

Amended, dated and posted on the ground this 22 day of MAY, 1996. Time: 7:47 AM.

PHELPS DODGE CORPORATION
Owner

By [Signature]
Agent

[Signature]
Witness

DPC00512PC00369

RECEIVED
BUREAU OF
LAND MANAGEMENT
Aug 15 11 14 AM '96
ARIZONA
STATE OFFICE
PHOENIX, ARIZONA

ENTERED IN COMPUTER

JUN 30 1997 [Signature]

RECEIVED
 BUREAU OF
 LAND MANAGEMENT
 ARIZONA
 STATE OFFICE
 PHOENIX, ARIZONA
 AUG 15 11 14 AM '96

PHELPS DOGE MINING COMPANY
 AMENDED AZCO LODE CLAIMS &
 SG LODE MINING CLAIMS
 LONE STAR MINING DISTRICT
 GRAHAM COUNTY, ARIZONA
 SCALE: 1" = 1000'

T6S, R27E

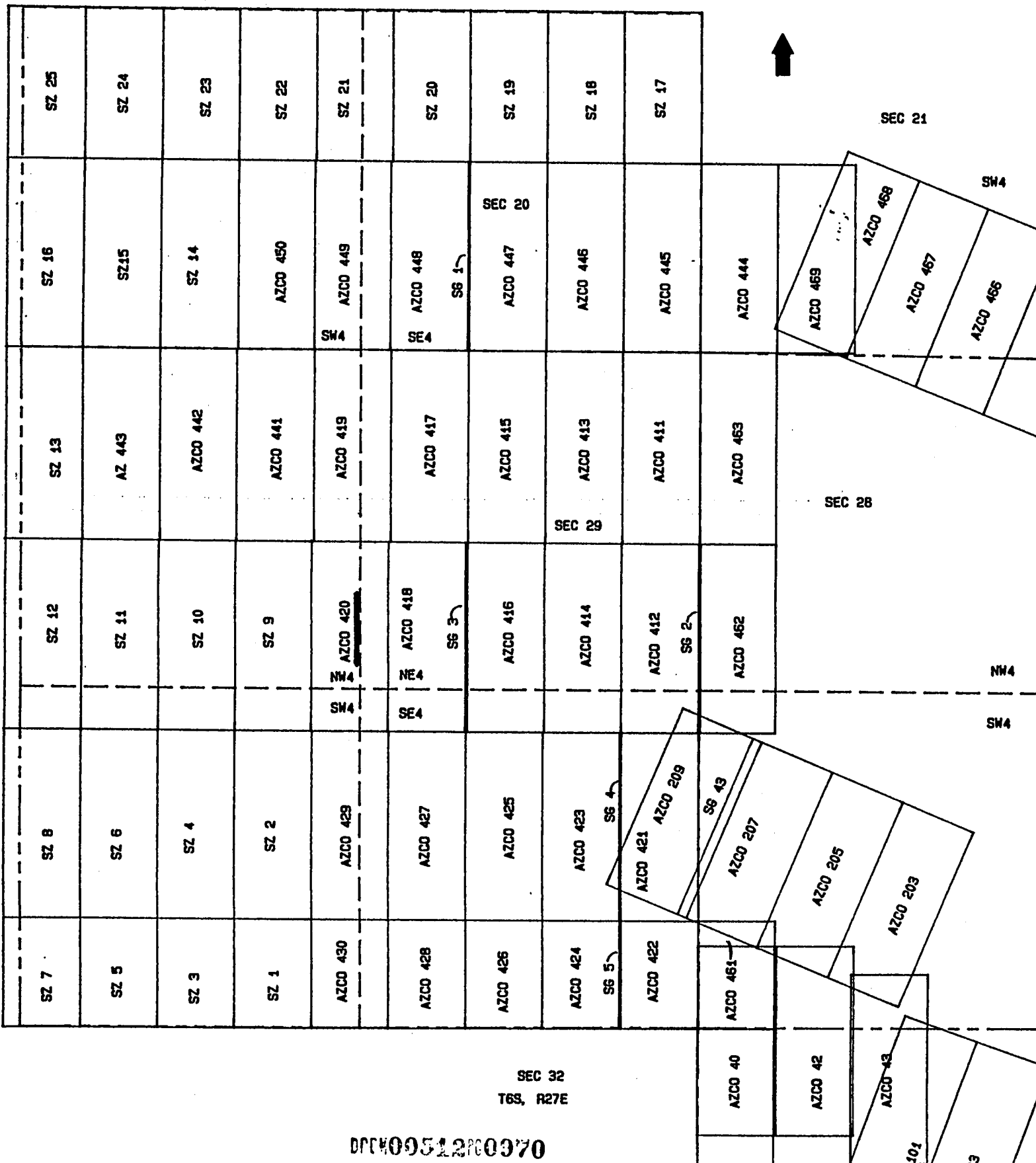

SEC 32
 T6S, R27E

D00000512000970

RECEIVED
D.L.H. AZ STATE OFFICE
1989 SEP 19 PM 2
PHOENIX, ARIZONA



9-6-89 8:30 A.M.

STATE OF ARIZONA, County of Graham, ss Fee \$ 9.00 No. 3897
I hereby certify that the within instrument was filed and recorded at
request of James A Yanez
In Docket No. 419 Page 666-7 and indexed in Mining
Witness my hand and official seal the day and year aforesaid.
SHIRLEY ANGLE
COUNTY RECORDER BY Janice Anderson Deputy

LOCATION NOTICE
Lode

Notice is hereby given that the Azco No. 420 lode mining
claim was located by Azco Mining Co Inc, whose address is 808
10th St. Golden Colo.80401 on Aug 22, 1989.

This claim is 1500 feet long and 600 feet wide, forming a
claim in the shape of a parallelogram. The general course of this
claim is North - South. From the location monument at which this
notice is posted, this claim runs 25 feet North.

The location monument of this claim is in section 29
of T. 6 S., R. 27 E. G. & S.R.M.

The NE cor of this claim is approximately 9060 feet
North and 2400 feet West of the SW corner of Section 33
of T. 6 S., R. 27 E.

This claim falls within the ALL
quarter(s) of section 29 of T. 6 S. R. 27 E. It is
also in _____.

This claim is in the Lone Star Mining District in Graham
County arizona.

All monuments consist of posts at least 1 1/2 inches wide
and 4 feet above the ground.

James A Yanez
Locator/Agent

298880

UNITED STATES
DEPARTMENT OF THE INTERIOR
BUREAU OF LAND MANAGEMENT

(Return Address)

State _____ Office _____

AN EQUAL OPPORTUNITY EMPLOYER

OFFICIAL BUSINESS
PENALTY FOR PRIVATE USE, \$300

**BUREAU OF LAND MANAGEMENT
DENVER FEDERAL CENTER
BUILDING 50, SC-610
P.O. BOX 25047
DENVER, COLORADO 80225-0047**

**FINANCIAL DOCUMENTS
ONLY**

- SC-613C = PRODUCTION SCHEDULING SECTION**
- SC-615 = GENERAL ACCOUNTING BRANCH**
- SC-616 = ADMINISTRATIVE AND CUSTOMER PAYMENTS BRANCH**

SC-613C PRODUCTION SCHEDULING SECTION

Deposit Tickets (SF-215) Including Supporting Documents,
e.g., Form 1370-35, 1370-40, etc.

Progress Reports (Form 1681-6)

Payroll Change Forms (FB-315)

Automated Payroll Correction Letters (FB305PP1)

Automated Refunds (Form 1374-1)

Adjustments to Lease (Form 1370-11 & Form 1371-18)

Refund Data Sheet (Form 1374-1) Including
DFS (Form 1310-5) or CDS (Form 1370-35)

SC-615 GENERAL ACCOUNTING BRANCH

Collection Transmittals (Form 1370-8 only) - Enclosed

Debit Vouchers (SF-5515)

Fund Transfers Between Agencies (SF-1081 Collection Refunds)

OPAC

Fuel & Oil Issue Record (Form 1520-28)

Motor Vehicle Petroleum Issue Record -
Reimbursable (GSA Form 1374-A)

Emergency Firefighter Payrolls

Stores Control Register (Form 1520-6)

Receiving Report for Stores (DI-102)

Report of Survey for Stores (DI-103)

Transfer of Property for Stores (DI-104)

Inventory of Property for Stores (DI-106)

Reimbursable Work Project Authorization (Form 1681-3)

Final Salary Clearance (Form 1340-2) - Enclosed

Balanced Standard Voucher (Temporary Form 1310-21)

Project Number Assignment Form (Temporary Form 1310-12)

SC-616 ADMINISTRATIVE AND CUSTOMER PAYMENTS BRANCH

Travel Advance Requests (SF-1038) - Enclosed

Travel Vouchers (SF-1012) - Enclosed

Travel Authorizations (DI-1020) - Enclosed

Reimbursement Vouchers (SF-1129 Imprest) - Enclosed

Final Salary Clearance (Form 1340-2) - Enclosed

All Payment Invoices:

Document Face Sheets for Obligations & Payments (1310-5)

Purchase Orders (Pink & Blue) (OF-347)

Purchase Orders (SF-44)

Advertising Orders (SF-1143)

District Contract Obligations

District Certificates for Contract Payments (1510-10)

Receiving Reports (OF-347)

T.R. Buff copies (SF-1169) including

Documents Face Sheet (1310-5)

GSA FEDSTRIP Obligation Copies (SF-3146)

GSA Self Service Obligations (GSA-831)

Tort Claims (SF-1145)

Seed Test Results

Equipment Order Use Summary & Invoice (1510-18)

Fund Transfers Between Agencies (SF-1081 - Payments)

Baf

*** U.S. DEPARTMENT OF THE INTERIOR *** BUREAU OF LAND MANAGEMENT *** ORCA *** GEOGRAPHIC CROSS REFERENCE *** 09/19/89 ***

GEOGRAPHIC STATE: ARIZONA MERIDIAN: 14 TOWNSHIP: 6-05 RANGE: 27-0E

SEC	SUBDIVISION	MTR	X-REFERENCE	NUMBER/TYPERDISPOSITION/ACRES	PROPRIETOR/INTEREST/RELATIONSHIP
35	LOT 3	14	4-05 23-0E	CASE: AZA 001949	GRAHAM CNTY BD SUPV 100.00000% PERMITTEE
36	LOT 4,5	14	5-05 23-0E	TYPE: 281099 TO BE DEFINED	
		14	5-05 24-0E	DISP: CLOSED 04/11/86	
		14	6-05 24-0E	ACRS: 01873.000	
		14	6-05 25-0E		
		14	6-05 28-0E		
		14	7-05 25-0E		
		14	7-05 26-0E		
		14	7-05 27-0E		
		14	7-05 28-0E		
7	LOT 9,12	14	6-05 26-0E	CASE: AZA 008927FD	ELM SAFFORD DO 100.00000% ADMIN MGT ENT
18	LOT 5-9			TYPE: 220100 EX-BLM SEC 206, FLP	
				DISP: CLOSED 09/18/87	
				ACRS: 00487.380	
20	S2NW,N2SW,SE	14	5-05 29-0E	CASE: AZA 009015	AZ ELECTRIC PWR COOP 100.00000% HOLDER
28	W2,W2SE	14	5-05 30-0E	TYPE: 285002 ROW-POWER TRANS LIN	
29	E2	14	6-05 26-0E	DISP: AUTHORIZED 04/29/77	
33	NE	14	6-05 28-0E	ACRS: 00428.880	
34	SWSWNW,SW	14	6-05 29-0E		
		14	6-05 30-0E		
		14	7-05 27-0E		
		14	7-05 28-0E		
14	W2NE,SENE,NW,S2			CASE: AZA 011759	RYAN JERRY 100.00000% LESSEE
14	LOT 1			TYPE: 311111 O&G LSE NONCOMP PUB	
23	ALL			DISP: CLOSED 12/01/86	
24	ALL			ACRS: 02553.470	
25	S2N2,S2				
25	LOT 1-4				
22	ALL			CASE: AZA 011760	RYAN JERRY 100.00000% LESSEE
26	ALL			TYPE: 311111 O&G LSE NONCOMP PUB	
27	ALL			DISP: CLOSED 08/01/86	
34	ALL			ACRS: 02476.870	
17	S2,E2NE			CASE: AZA 011761	RYAN JERRY 100.00000% LESSEE
17	LOT 1,3-5			TYPE: 311111 O&G LSE NONCOMP PUB	
20	ALL			DISP: CLOSED 08/01/86	
21	ALL			ACRS: 01807.800	
*17	LOT 2;WDM				
28	ALL			CASE: AZA 011762	RYAN JERRY 100.00000% LESSEE
29	ALL			TYPE: 311111 O&G LSE NONCOMP PUB	
33	ALL			DISP: CLOSED 12/01/86	
				ACRS: 01920.800	

* = REJECTED/SEGREGATED/UNASSIGNED-OUT

CASE TYPE: ALL DISPO: ALL

14 6-05 27-0E

GEOGRAPHIC STATE: ARIZONA MERIDIAN: 14 TOWNSHIP: 6-05 RANGE: 27-0E

SEC	SUBDIVISION	MTR	X-REFERENCE	NUMBER/TYPER/DISPOSITION/ACRES	PROPRIETOR/INTEREST/RELATIONSHIP
35	S2SENW, NENWSW, N2SEENWSW			CASE: AZA 011857	MTW STATES TEL & TEL 100.00000% HOLDER
*35	S2SEENWSW			TYPE: 280002 ROW-TITLE V NONENE DISP: AUTHORIZED 09/29/80 ACRS: 00000.320	
11	W2W2, SESW, SWSE			CASE: AZA 016799	CHUDNOW JAMES M 100.00000% LESSEE
11	LOT 4			TYPE: 311111 O&G LSE NONCOMP PUB	
12	SWSW			DISP: CLOSED 01/02/85	
13	W2W2, SESW, S2SE			ACRS: 00835.670	
35	N2N2, SWNW, NWSW				
11	NWSE, NESW, E2NW			CASE: AZA 017116	CHUDNOW JAMES M 50.00000% LESSEE
11	LOT 3			TYPE: 311111 O&G LSE NONCOMP PUB	MESSINGER JOHN L 50.00000% LESSEE
12	N2SW, SESW			DISP: CLOSED 01/02/85	
13	E2NW, NESW, N2SE, NE			ACRS: 00723.970	
35	SENW				
35	LOT 4				
3	S2N2, S2			CASE: AZA 017379	SCHOCK ROGER 100.00000% LESSEE
3	LOT 1-4			TYPE: 311111 O&G LSE NONCOMP PUB	
9	S2NE, SENW, E2SW, SE			DISP: CLOSED 11/01/84	
9	LOT 1-7			ACRS: 02548.920	
10	ALL				
15	ALL				
16	SESE				
35	SENW, N2NESW, E2NWSW			CASE: AZA 019088	SAFFORD CITY OF 100.00000% HOLDER
*35	S2SEENWSW			TYPE: 280002 ROW-TITLE V NONENE DISP: AUTHORIZED 02/21/84 ACRS: 00000.300	
2	S2N2, S2	14	4-05 23-0E	CASE: AZA 022436PT	BLM ARIZONA SO 100.00000% ADMIN MGT ENT
2	LOT 1-4	14	4-05 27-0E	TYPE: 221006 EX-STATE SEC 206, F	
36	NE, N2NW	14	5-05 22-0E	DISP: AUTHORIZED 04/11/88	
		14	5-05 23-0E	ACRS: 23154.260	
		14	5-05 26-0E		
		14	5-05 27-0E		
		14	6-05 22-0E		
		14	6-05 23-0E		
		14	6-05 24-0E		
		14	7-05 23-0E		
		14	7-05 24-0E		
		14	24-05 32-0E		
35	S2SEENWSW			CASE: AZA 022634	HIVELY LOWELL 100.00000% PATENTEE
				TYPE: 271000 SALE-PUBLIC LANDS-F DISP: AUTHORIZED 12/21/87 ACRS: 00005.000	

* = REJECTED/SEGREGATED/ASSIGNED-OUT

CASE TYPE: ALL DISPO: ALL

14 6-05 27-0E

GEOGRAPHIC STATE: ARIZONA MERIDIAN: 14 TOWNSHIP: 6-05 RANGE: 27-0E

SEC	SUBDIVISION	MTR	X-REFERENCE	NUMBER/TYPER/DISPOSITION/ACRES	PROPRIETOR/INTEREST/RELATIONSHIP
34	SESESW			CASE: AZA 022710	GRAHAM CNTY BD SUPV 100.00000% HOLDER
35	S2SENW, N2SENWSW			TYPE: 280002 ROW-TITLE V NONENE	
*35	S2SENWSW			DISP: AUTHORIZED 05/19/87	
				ACRS: 00004.000	
35	S2SENWSW			CASE: AZA 022932	HIVELY LOWELL 100.00000% PARTY-IN-INTE
				TYPE: 292803 UNAUTHORIZED OCCUPA	
				DISP: CLOSED 11/23/87	
				ACRS: 00005.000	
27	SE			CASE: AZA 023634	ELMER HEAROLD 100.00000% CLAIMANT
				TYPE: 396000 MIN-RPT OTH MIN CAS	
				DISP: PENDING 12/07/88	
				ACRS: 00001.000	
36	N2NE, NWSWNE	14	6-05 25-0E	CASE: AZPHX 0080240	SAFFORD CITY OF 100.00000% HOLDER
		14	6-05 28-0E	TYPE: 287001 ROW-WATER FACILITY	
		14	7-05 25-0E	DISP: AUTHORIZED 07/07/42	
		14	7-05 26-0E	ACRS: 00259.220	
		14	7-05 27-0E		
		14	7-05 28-0E		
		14	8-05 25-0E		
35	LOT 3			CASE: AZPHX 0086412	CLARIDGE LYNTON 100.00000% HOLDER
36	LOT 4			TYPE: 287100 ROW-IRRIGATION FAC	
				DISP: AUTHORIZED 05/11/51	
				ACRS: 00001.000	
36	SESE	14	5-05 29-0E	CASE: AZPHX 0086643	SOUTHERN PACIFIC CO 100.00000% HOLDER
		14	5-05 30-0E	TYPE: 281099 TO BE DEFINED	
		14	6-05 28-0E	DISP: AUTHORIZED 01/25/05	
		14	6-05 29-0E	ACRS: 01000.412	
		14	6-05 30-0E		
		14	6-05 31-0E		
		14	7-05 26-0E		
		14	7-05 27-0E		
		14	7-05 31-0E		
		14	8-05 31-0E		
		14	8-05 32-0E		

* = REJECTED/SEGREGATED/ASSIGNED-OUT

CASE TYPE: ALL DISPO: ALL 14 6-05 27-0E

SEC	SUBDIVISION	MTR	X-REFERENCE	NUMBER/TYPER/DISPOSITION/ACRES	PROPRIETOR/INTEREST/RELATIONSHIP
29	SENE, NE	14	4-0S 23-0E	CASE: AZA 001949	GRAHAM CNTY BD SUPV 100.00000% PERMITTEE
29	LOT 3,4	14	5-0S 23-0E	TYPE: 281099 TO BE DEFINED	
30	SESE	14	5-0S 24-0E	DISP: CLOSED 04/11/86	
31	LOT 10-13	14	6-0S 24-0E	ACRS: 01873.000	
32	NWNW	14	6-0S 25-0E		
		14	6-0S 27-0E		
		14	7-0S 25-0E		
		14	7-0S 26-0E		
		14	7-0S 27-0E		
		14	7-0S 28-0E		
9	E2SWSWSW, W2W2SE3WSW			CASE: AZA 004225	SAFFORD CITY OF 100.00000% PATENTEE
9	NWSWSW			TYPE: 274000 SALE-REC & PUB PURP	
21	E2E2NWNENE, W2W2NENESE			DISP: AUTHORIZED 10/22/70	
				ACRS: 00022.500	
21	NWSESE			CASE: AZA 006671	GRAHAM CNTY BD SUPV 100.00000% PERMITTEE
				TYPE: 290000 LEASES AND PERMITS	
				DISP: AUTHORIZED 01/01/72	
				ACRS: 00000.003	
35	SESW, SE	14	5-0S 29-0E	CASE: AZA 009015	AZ ELECTRIC PWR COOP 100.00000% HOLDER
36	LOT 2, SWNW, NWSWNE	14	5-0S 30-0E	TYPE: 285002 ROW-POWER TRANS LIN	
		14	6-0S 26-0E	DISP: AUTHORIZED 04/29/77	
		14	6-0S 27-0E	ACRS: 00428.880	
		14	6-0S 29-0E		
		14	6-0S 30-0E		
		14	7-0S 27-0E		
		14	7-0S 28-0E		
24	NE, NENW			CASE: AZA 012368	WESTLAND OIL DEV 100.00000% LESSEE
*24	W2NW, SENW, S2			TYPE: 311111 O&G LSE NONCOMP PUB	
*25	ALL			DISP: CLOSED 06/01/84	
*26	ALL			ACRS: 02560.000	
*27	ALL				
21	ALL			CASE: AZA 014961	IREX OVERTHRUST AC 100.00000% LESSEE
29	E2, E2W2			TYPE: 311111 O&G LSE NONCOMP PUB	
29	LOT 1-3, 5-8			DISP: CLOSED 01/01/86	
32	W2E2, NW			ACRS: 02101.760	
32	LOT 1-4				
36	W2W2, SWNE				
36	LOT 1-4				
31	LOT 3			CASE: AZA 017381	CLONTS TOMMY 100.00000% HOLDER
				TYPE: 280002 ROW-TITLE V NONENE	
				DISP: AUTHORIZED 02/02/82	
				ACRS: 00001.100	

* = REJECTED/SEGREGATED/ASSIGNED-OUT

CASE TYPE: ALL DISPO: ALL 14 6-0S 28-0E

SEC	SUBDIVISION	MTR	X-REFERENCE	NUMBER/TYPER/DISPOSITION/ACRES	PROPRIETOR/INTEREST/RELATIONSHIP
16	N2NW	14	5-08 29-0E	CASE: AZA 020347AP	BLM SAFFORD DO 100.00000% ADMIN MGT ENT
		14	5-08 30-0E	TYPE: 221006 EX-STATE SEC 206, F	
		14	7-08 27-0E	DISP: AUTHORIZED 11/01/85	
		14	7-08 28-0E	ACRS: 24186.310	
		14	7-08 29-0E		
		14	8-08 27-0E		
		14	8-08 28-0E		
		14	8-08 29-0E		
		14	9-08 27-0E		
		14	9-08 28-0E		
		14	9-08 29-0E		
		14	10-08 28-0E		
32	SW	14	5-08 29-0E	CASE: AZA 020347CP	BLM ARIZONA SO 100.00000% ADMIN MGT ENT
36	N2NE,SENE,SE	14	5-08 30-0E	TYPE: 221006 EX-STATE SEC 206, F	
		14	6-08 19-0E	DISP: AUTHORIZED 09/25/86	
		14	6-08 29-0E	ACRS: 50583.670	
		14	6-08 30-0E		
		14	6-08 31-0E		
		14	7-08 27-0E		
		14	7-08 28-0E		
		14	7-08 29-0E		
		14	7-08 30-0E		
		14	7-08 31-0E		
		14	8-08 27-0E		
		14	8-08 29-0E		
		14	8-08 30-0E		
		14	8-08 31-0E		
		14	9-08 31-0E		
		14	10-08 26-0E		
		14	10-08 27-0E		
		14	11-08 30-0E		
		14	11-08 31-0E		
		14	11-08 32-0E		
		14	12-08 30-0E		
		14	12-08 31-0E		
		14	12-08 32-0E		
		14	13-08 30-0E		
		14	13-08 31-0E		
		14	13-08 32-0E		
27	NW	14	5-08 29-0E	CASE: AZA 021193	USGS 100.00000% HOLDER
31	SENE			TYPE: 281099 TO BE DEFINED	
				DISP: AUTHORIZED 07/26/85	
				ACRS: 00000.010	

CASE TYPE: ALL DISPO: ALL

14 6-08 28-0E

*** U.S. DEPARTMENT OF THE INTERIOR *** BUREAU OF LAND MANAGEMENT *** ORCA *** GEOGRAPHIC CROSS REFERENCE *** 09/19/89 ***

GEOGRAPHIC STATE: ARIZ MERIDIAN: 14 TOWNSHIP: 6 08 RANGE: 28 0E

SEC	SUBDIVISION	MTR	X-REFERENCE	NUMBER/TYPE/DISPOSITION/ACRES	PROPRIETOR/INTEREST/RELATIONSHIP
29	NWSW			CASE: AZA 021816 TYPE: 281099 TO BE DEFINED DISP: AUTHORIZED 08/15/86 ACRS: 00040.000	BROWN CANAL DYKE 100.00000% HOLDER
8	NE	14	5-08 27-0E	CASE: AZA 021952	SAFFORD CITY OF 100.00000% HOLDER
9	SNNW	14	7-08 27-0E	TYPE: 282201 ROW-ROADS UNDER RS	
16	NW,SW,W2SE;WITHIN	14	7-08 28-0E	DISP: AUTHORIZED 05/07/86	
20	S2S2SE			ACRS: 00120.000	
21	ALL				
28	S2NW				
29	E2,E2W2				
29	LOT 1,2,3				
30	SESW				
30	LOT 2				
31	LOT 1				
32	W2NE,NENW,SWSE				
32	LOT 2,3,4				
33	W2W2SW				
28	NE			CASE: AZA 023632 TYPE: 396000 MIN-RPT OTH MIN CAS DISP: PENDING 11/30/88 ACRS: 00001.000	BRAATELIEN DOROTHY 100.00000% CLAIMANT
31	SE			CASE: AZA 023633	PALMER PAUL 100.00000% CLAIMANT
32	W2			TYPE: 396000 MIN-RPT OTH MIN CAS DISP: PENDING 11/30/88 ACRS: 00001.000	
8	NWNE,E2NE	14	7-08 28-0E	CASE: AZAR 0002060	SAFFORD CITY OF 100.00000% HOLDER
9	W2SW,SNNW	14	7-08 27-0E	TYPE: 287300 ROW-WATER PLANTS	
16	SWSE,E2SW,SENW,W2NW			DISP: AUTHORIZED 10/08/81	
20	SESE			ACRS: 00127.500	
21	S2SW,W2E2				
29	NWSW,S2NW,NENW,N2NE				
30	SWSW,E2SW,S2SE,NESE,SENE				
31	NWNW				
5	LOT 6;E2SNNW,NWSNNW	14	5-08 27-0E	CASE: AZAR 0031790	SAFFORD CITY OF 100.00000% PATENTEE
6	LOT 8	14	5-08 28-0E	TYPE: 274000 SALE-REC & PUB PURP	
9	W2NWSW			DISP: AUTHORIZED 10/21/63	
21	SENWNE,NEWNE			ACRS: 00161.300	
5	SNNW	14	5-08 27-0E	CASE: AZAR 0031791	SAFFORD CITY OF 100.00000% HOLDER
5	LOT 4	14	5-08 28-0E	TYPE: 281099 TO BE DEFINED	
6	NENENE			DISP: AUTHORIZED 04/03/63	
6	LOT 6			ACRS: 00028.780	
32	SW				

CASE TYPE: ALL DISPO: ALL

14 6-08 28-0E

*** U.S. DEPARTMENT OF THE INTERIOR *** BUREAU OF LAND MANAGEMENT *** ORCA *** GEOGRAPHIC CROSS REFERENCE *** 09/19/89 ***

GEOGRAPHIC STATE: ARIZONA MERIDIAN: 14 TOWNSHIP: 6-08 RANGE: 28-0E

SEC SUBDIVISION MTR X-REFERENCE NUMBER/TYPE/DISPOSITION/ACRES PROPRIETOR/INTEREST/RELATIONSHIP

5	W2, W2SE	14	6-08	25-0E	CASE: AZPHX 0888248	SAFFORD CITY OF	100.00000% HOLDER
8	E2NW, E2	14	6-08	27-0E	TYPE: 287001 ROW-WATER FACILITY		
16	W2W2	14	7-08	25-0E	DISP: AUTHORIZED 07/07/42		
17	LOT 1	14	7-08	26-0E	ACRS: 00259.220		
20	E2SE	14	7-08	27-0E			
21	W2NW, NWSW	14	7-08	28-0E			
29	W2NE, E2SW, NWSE	14	8-08	25-0E			
31	LOT 16, 17						
32	NW						

31	N&E	14	5-08	28-0E	CASE: AZPHX 0886648	SOUTHERN PACIFIC CO	100.00000% HOLDER
					TYPE: 281099 TO BE DEFINED		
					DISP: AUTHORIZED 11/01/04		
					ACRS: 00001.000		

1	S2	14	5-08	29-0E	CASE: AZPHX 0886643	SOUTHERN PACIFIC CO	100.00000% HOLDER
2	SE	14	5-08	30-0E	TYPE: 281099 TO BE DEFINED		
10	E2E2	14	6-08	27-0E	DISP: AUTHORIZED 01/25/05		
11	N2, S2SW	14	6-08	29-0E	ACRS: 01000.412		
12	N2N2	14	6-08	30-0E			
14	W2	14	6-08	31-0E			
15	E2E2	14	7-08	26-0E			
21	SE	14	7-08	27-0E			
22	N2	14	7-08	31-0E			
28	N2	14	8-08	31-0E			
29	E2, SW	14	8-08	32-0E			
30	SESE						
31	NE, SW, NWSE						

CASE TYPE: ALL DISPO: ALL

14 6-08 28-0E

SERIAL REGISTER PAGE

GEO STATE: ARIZONA SERIAL NO: AZA 22436FD
 CASE TYPE: 221006 EX STATE SEC 206, FLPMA
 LEGAL REF: EX-STATE SEC 206, FLPMA ACT OF 10/21/ COMMODITY: EXCHANGE

 NAME ADDRESS % INTRST INTEREST
 AZ SLD 1616 W ADAMS RM 122 100.00000 PATENTEE
 PHOENIX, AZ 85007

M_	TOWN	RANGE	SEC	SUBDIVISION	SURFACE MGMT AGENCY
14	4.0S	30.0E	25	E2, SW	
14	4.0S	31.0E	#30	E2, E2W2	
			#30	LOT 1-4	
14	6.0S	24.0E	25	SWSW	
			35	E2NE, NESE, SWSE, W2SESE	
14	7.0S	24.0E	1	LOT 3, 4	
			2	S2N2, SW, N2SE, SWSE, SESE	
			2	LOT 1-3	
			8	W2SW, S2SE	
			9	S2NE, W2	
			10	S2NE, NW, N2S2, SWSW	
			11	ALL	
			12	W2SW	
			13	NWNW, SESE	
			14	N2NE, SWNE, NW, W2SW, NESW	
			14	NWSE	
			15	N2, N2S2, S2SW, SWSE	
			17	E2	
			19	W2NE, E2W2, SE	
			19	LOT 2-4	
			20	NWSW	
			22	ALL	
			23	W2NW	
			23	LOT 1, 2	
			24	NENE, S2NE, NESW, N2SE	
			24	LOT 1-3	
14	7.0S	25.0E	5	SENE, E2SW, N2SE	
			5	LOT 1	
			7	SWSE	
			8	E2NE, E2NW, SWNW, SESW, SE	
			17	ALL	

* CONTINUED *

* CONTINUED *

SERIAL REGISTER PAGE

* CONTINUED *

* CONTINUED *

M_ TOWN RANGE SEC SUBDIVISION SURFACE MGMT AGENCY

18 SENE
19 E2W2, E2
19 LOT 1-4
20 W2NE, NW, N2SW, SWSW
30 N2NE, E2W2
30 LOT 1-4

14 8.0S 16.0E 23 S2

14 8.0S 30.0E 19 SESW, S2SE
19 LOT 3,4
30 NE

14 8.0S 31.0E 22 N2NE, NENW, SESW, S2SE

14 8.0S 32.0E 3 E2SW, W2SE
3 LOT 6,7
9 NWSE
10 W2E2, NW, E2SW
10 LOT 1-4
15 W2E2, N2NW
15 LOT 1-4

14 12.0S 28.0E 16 N2NE, NWNW, W2SWNW, SESWNW
16 N2SENW, SESENW

14 13.0S 19.0E 14 E2NE

14 15.0S 22.0E 22 N2NW, SWNW
22 LOT 1

14 16.0S 26.0E #07 S2

14 16.0S 31.0E 33 LOT 3-6
34 NWSE

14 17.0S 20.0E 21 SENW, SESE
22 NENW, NWSW

14 17.0S 31.0E 22 LOT 4, 5, 8-14

14 18.0S 20.0E 13 W2NE, S2NW, SW, NWSE

* CONTINUED *

* CONTINUED *

09/19/89 USDI * BUREAU OF LAND MANAGEMENT * ARIZONA STATE OFFICE PAGE 03

SERIAL REGISTER PAGE

GEO STATE: ARIZONA

SERIAL NO: AZA 22436FD

* CONTINUED *

* CONTINUED *

M_ TOWN RANGE SEC SUBDIVISION SURFACE MGMT AGENCY

13 LOT 1
23 NE, E2NW
24 W2NE, NW
24 LOT 1,2

14	18.05	32.0E	8	SWNW
14	19.05	20.0E	5	S2N2,N2S2,S2SW,SWSE
			5	LOT 1-4
14	19.05	26.0E	16	S2
14	20.05	19.0E	29	LOT 1
14	20.05	20.0E	13	NE,NESW,NWSE
			23	NWNE
			24	E2NE,SWNE,E2SW,SE
			26	SENW
14	20.05	21.0E	18	NWNW,SESE
14	21.05	26.0E	31	SESW
			31	LOT 4

***** TOTAL ACRES: 14969.670 *****

= LANDS RELINQUISHED, WITHDRAWN, REJECTED, SEGREGATED/ASSIGNED OUT

ACTN DATE	CODE	ACTION	ACTION REMARKS	PEND ACT
10/28/1986	387	CASE ESTABLISHED		IS
11/13/1986	610	PUBLISHED	VOL. 51, #217-F41160/61	
01/22/1987	042	CASE SENT	DRFT- NORA CY OF FRap	
07/09/1987	132	APPRAISAL/REAPPR APPV	(SEE REMARKS)	
07/10/1987	074	INFORMATION SENT	TO COURIER/RANGE NEWS	
07/16/1987	610	PUBLISHED	1ST-ARIZONA RANGE NEW	
07/17/1987	610	PUBLISHED	FR 52, #137; PP. 27063	
07/21/1987	911	REPORT RECEIVED	EA/LAND REPORT	
07/23/1987	610	PUBLISHED	2ND-ARIZONA RANGE NEW	
07/27/1987	074	INFORMATION SENT	NORA TO ALL CONCERNED	
07/30/1987	610	PUBLISHED	3RD-ARIZONA RANGE NEW	

* CONTINUED *

* CONTINUED *

09/19/89 USDI * BUREAU OF LAND MANAGEMENT * ARIZONA STATE OFFICE PAGE 04

SERIAL REGISTER PAGE

GEO STATE: ARIZONA SERIAL NO: AZA 22436FD

* CONTINUED *

* CONTINUED *

ACTN DATE	CODE	ACTION	ACTION REMARKS	PEND ACT
08/11/1987	074	INFORMATION SENT	NORA TO R/W HOLDERS	
08/12/1987	042	CASE SENT	DRAFT-CORR.PPR.CY. DR	
09/03/1987	042	CASE SENT	ASO TO ISSUE PATENT	
09/08/1987	042	CASE SENT	LANDS, ML	SD
09/08/1987	149	CASE RECEIVED	SDO	SD
09/10/1987	074	INFORMATION SENT	NORA TO FR	
09/17/1987	296	NORA AMENDED/MODIFIED	07171987;	
09/28/1987	013	MINERAL REPORT APPROVED	DM	
09/28/1987	271	PATENT ISSUED - NUMBERED	02-87-0049	
09/28/1987	620	QCD/DISCLAIMER ISSUED	AZ-87-010	
10/29/1987	074	INFORMATION SENT	DEED/PATENT TO DRAFT	
03/22/1988	910	REPORT REQUESTED	FINAL TI = OPIN DAW	
03/23/1988	911	REPORT RECEIVED	SOLICITO	301620
04/05/1988	149	CASE RECEIVED	DFTG-COPY PAT	DR

04/12/1988	074	INFORMATION SENT	DEED RECON TO DRFT	AZ94113
04/13/1988	074	INFORMATION SENT	MEMO DIS GR SDO DW	
04/13/1988	104	ADDTL INFO ROST	JUSTIFI ITH OPENG	AZ04016
05/10/1988	149	CASE RECEIVED	DRAFT-PAPER-CY	SD
05/11/1988	600	RECORDS NOTED		SD
05/17/1988	042	CASE SENT	TO SUSPENSE SHELF	
05/19/1988	074	INFORMATION SENT	NOTICE TO FR	
05/26/1988	610	PUBLISHED	FR VOL53 PG19053	AM
07/21/1988	074	INFORMATION SENT	OPENING ODR TO FR	AM
07/28/1988	610	PUBLISHED		SB
07/28/1988	873	OPEN TO ENTRY	SEE COMMENTS	SD
09/23/1988	042	CASE SENT	CY AMEND NORA DFTG DR	AZ94113
11/09/1988	042	CASE SENT	LANDS, ANGELA	SD
03/14/1989	106	MONIES REQUESTED	\$484.13 - ASLD	SP

COMMENTS:

01 BLM-SELECTED LANDS - GILA MINS/BLACK ROCK
02 TOTAL ACREAGE = 12,541.59
03 **T. 8S., R.16E., SEC. 23, 22; T. 15 S., R. 19E.,
04 SEC. 14, E2NE; T. 15 S., R.22 SEC. 22, N2NW, S2NW.
05 SHOULD NOT GO IN THE PATENT UNLESS STATE SELECTION
06 BOARD CAN IDENTIFY MORE LAND TO EXCHANGE
07 APPRAISAL REPORT - (SEE A-20347(C)) 6/18/1986 SEE
08 CASEFILE - BLM - 3,196.77 ACRES - \$1,356,800
09 07-09-1987 - APPRAISAL REPORT AS OF MAY 15, 1987:
10 BLM - 12,442.30 ACRES - \$1,664,200

* CONTINUED *

* CONTINUED *

09/19/89 USDI * BUREAU OF LAND MANAGEMENT * ARIZONA STATE OFFICE PAGE 05

SERIAL REGISTER PAGE

GEO STATE: ARIZONA SERIAL NO: AZA 22436FD

* CONTINUED *

* CONTINUED *

COMMENTS:

11 STATE - 19,758.68 ACRES - \$2,322,100
12 07-09-1987 - MINERAL REPORT SENT TO ASO (920)
13 07-10-1987 - NORA SENT TO FEDERAL REGISTER - UPON
14 PUBLICATION, SEGREGATION PLACED UPON PUBLIC LANDS
15 IN NOTICE FOUND AT 52 F.R. 1670, 01-15-1987, WILL
16 TERMINATE (A 20347(A)-PIMA THATCHER GROUP):
17 T.8S., R.24E., SECS. 20,21,25-35
18 T.7S., R.24E., SECS. 1-15,19,20,22,23
19 T.7S., R.25E., SECS. 5,7,8,17-20,30
20 15,041.24 ACRES IN GRAHAM COUNTY
21 09-17-1987 - NORA PUBLISHED 52 FR 180, PP. 35150
22 AMENDING 52 FR 137, PP. 27064, LAST PARAGRAPH OF
23 COLUMN 3 PUBLISHED 07-17-1987
24 AWAITING RECEIPT OF WARRANTY DEED FROM AZ STATE
25 03-14-1989 - \$484.13 BILL A342321 SENT TO ASLD TO
26 COLLECT PUBLISHING COSTS OF NORA PER MOU - AZ.
27 RANGE NEWS (\$67.20) & EASTERN AZ. COURIER
28 (\$416.93)
29 AT 9:00AM ON AUG. 29, 1988, THE LANDS DESCRIBED AS
30 PARCELS 1 AND 2 WILL BE OPEN TO OPERATION OF THE
31 PUBLIC LAND LAWS. SD
32 AT 9:00AM ON AUG. 29, 1988, THE LAND DESCRIBED AS
33 PARCEL 1 WILL BE OPEN TO LOCATION AND ENTRY UNDER
34 THE UNITED STATES MINING LAWS. SD

STATE	ENTITY	ACRES
	SAFFORD DISTRICT, ARIZONA	14969.670
	GILA RESOURCE AREA, ARIZONA	9054.850
	SAN SIMON RESOURCE AREA, ARIZONA	5914.820
ARIZONA	COCHISE COUNTY, ARIZONA	3847.080
ARIZONA	GRAHAM COUNTY, ARIZONA	8495.540
ARIZONA	GREENLEE COUNTY, ARIZONA	2307.050
ARIZONA	PINAL COUNTY, ARIZONA	320.000

CASE DISPOSITION: 09/28/1987 AUTHORIZED